

MOPAR

PARTS LIST

FOR

DODGE

ROUTE VAN

B SERIES

ISSUE OF MARCH, 1953

Supersedes D-13899

For instructions on how to use
parts book see front of book

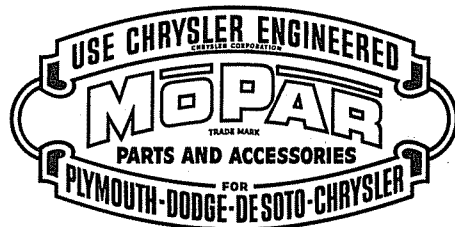

PAGES	
INF-2	How to Use Parts Book
G-1	Gaskets
PK-1	Parts Packages
1-1	Group 1 Accessory Parts
2-1	Group 2 Axle—Front
3-1	Group 3 Axle—Rear
4-1	Group 4 Brake—Hand
5-1	Group 5 Brake—Service
6-1	Group 6 Clutch
7-1	Group 7 Cooling
8-1	Group 8 Electrical
9-1	Group 9 Engine
10-1	Group 10 Engine Oiling
11-1	Group 11 Exhaust
12-1	Group 12 Fenders & Sheet Metal
13-1	Group 13 Frame
14-1	Group 14 Fuel
16-1	Group 16 Prop. Shaft & U. Joint
17-1	Group 17 Springs
18-1	Group 18 Standard Parts
19-1	Group 19 Steering
21-1	Group 21 Transmission
22-1	Group 22 Wheels
23-1	Group 23 Body
AL-1	Alphabetical Index
NU-1	Numerical Index

CHRYSLER CORPORATION - PARTS DIVISION
DETROIT 31, MICHIGAN

MODELS AND SPECIFICATIONS

MODEL CODE	WHEELBASE	YEAR	ENGINEERING CODE	CAPACITY	NO. CYL.	BORE	STROKE	PISTON CUBIC INCH DISPLACEMENT	STARTING VEHICLE SERIAL NUMBERS
B-1-DU	102, 117	1948-51	T164	1	6	3 1/4	4 5/8	230.2	84, 202, 001
B-3-DU	102, 117	1951	T164	1	6	3 1/4	4 5/8	230.2	84, 206, 501
B-3-DU	102, 117	1952-53	T164	1	6	3 1/4	4 5/8	230.2	84, 207, 601
B-4-DU	102, 117	1953	T164	1	6	3 1/4	4 5/8	230.2	84, 208, 501
†B-1-DUF	102, 117	1948-51	T164	1	6	3 1/4	4 5/8	230.2	84, 202, 001
†B-3-DUF	102, 117	1951	T164	1	6	3 1/4	4 5/8	230.2	84, 206, 501
B-1-EU	102, 117, 142	1948-51	T165	1 1/2	6	3 1/4	4 5/8	230.2	84, 000, 001
B-3-EU	102, 117, 142	1951	T165	1 1/2	6	3 1/4	4 5/8	230.2	84, 001, 701
B-3-EU	142	1952-53	T165	1 1/2	6	3 1/4	4 5/8	230.2	84, 002, 201
B-4-EU	142	1953	T165	1 1/2	6	3 1/4	4 5/8	230.2	84, 003, 001
†B-1-EUF	102, 117, 142	1948-51	T165	1 1/2	6	3 1/4	4 5/8	230.2	84, 000, 001
†B-3-EUF	102, 117, 142	1951	T165	1 1/2	6	3 1/4	4 5/8	230.2	84, 001, 701

†Note: Parts for Models preceded by a (†) are explained as follows:

The DUF and EUF Models have the same standard equipment as the DU and EU Models, except the DUF and EUF Models are equipped with Fluid-Drive, 10" Clutch, Fan Shroud and Auxiliary Parking Brake.

IMPORTANT NOTICE

This is a combined B-1, B-3 and B-4 Series Parts List. To distinguish between the 1, 3 and 4 series, we have a column titled "Series No." In this column we indicate a "1", "3", "4" or a dash "-". In decoding this, "1" indicates B-1 series, "3" indicates B-3 series, "4" indicates B-4 series and "-" indicates all or B-1, B-3 and B-4 series.

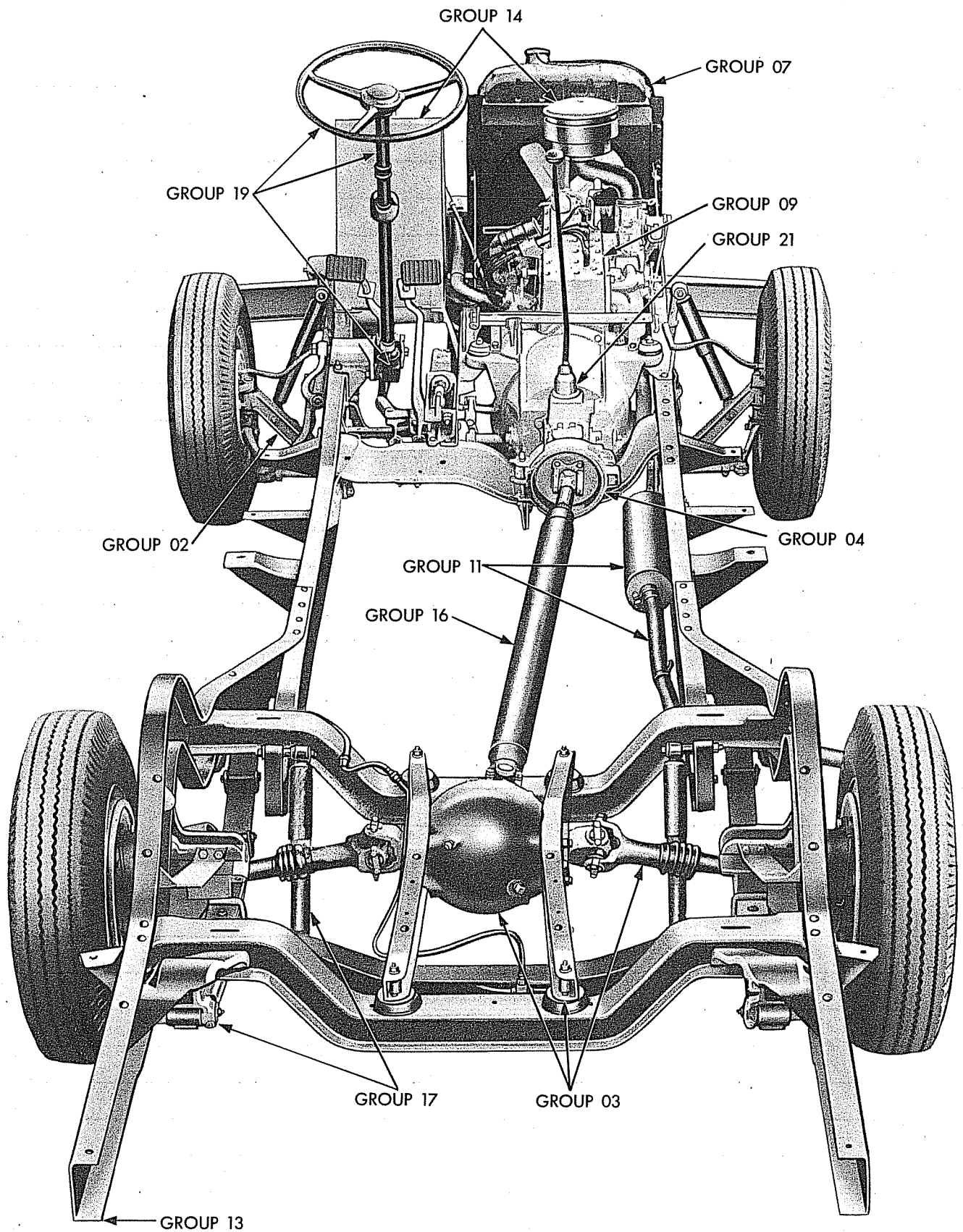

19x6090

CHASSIS

CODE	PART NAME AND DESCRIPTION	SERIES NO.	MODEL CODES		PART NO.
			DU	EU	
GASKETS (Used as follows)					
ACCESSORIES					
1-25-26	Directional Signal Mounting (for use with flush mounted lamps) . . .	-	2	2	1263 503
1-25-30	Directional Signal Face and Back Plate Mounting	-	★	★	1264 078
1-39-3	Fuel Tank Locking Cap (key type)	-	1	1	⊠1329 268
	Fuel Tank Locking Cap (electric type)	-	1	1	⊠1343 331
1-43-9	Brake Holder Control Outlet Plug	-	1	1	1264 028
1-43-10	Brake Holder Control Inlet Plug	-	2	2	1264 029
1-48-282	Heater Windshield Defroster Hose Connector	-	1	1	1262 307
1-48-608	Heater Motor Mounting (Models 62 and 65)	-	2	2	981 514
1-108-7	Spotlight Lens (Models S-4 and S-5 without sealed beam unit) . . .	-	1	1	1188 408
1-108-25	Spotlight Outside Mounting Bracket	-	1	1	1261 058
AXLE - REAR					
3-03-1	Differential and Carrier	-	1	-	929 877
	Differential and Carrier	-	-	1	1265 866
3-36-1	Drive Shaft, Rear Axle Wheel Drive Shaft Flange	-	2	2	915 565
BRAKE - SERVICE					
5-53-8	Brake Holder Outlet Plug	-	1	1	1264 028
5-23-9	Brake Holder Inlet Plug	-	1	1	1264 029
5-39-23	Master Cylinder Cover Bolt	-	6	6	51 019
5-39-24	Master Cylinder Cover	-	1	1	622 865
5-62-7	Front Wheel Brake Flexible Hose	-	2	2	1123 332
5-66-3	Rear Wheel Cylinder Inlet Connection	-	2	2	1123 332
5-66-12	Rear Wheel Cylinder Inlet Connection Bolt	-	2	2	857 309
5-100-17	Brake Booster Cylinder Vacuum Body to Slave Cylinder	-	1	1	1191 148
5-100-56	Brake Booster Cylinder Piston Push Rod Rear Seal Retainer	-	1	1	1191 153
5-103-7	Booster Cylinder Vacuum Valve Cover	-	1	1	1191 163
5-103-34	Booster Cylinder Vacuum Valve Cap	-	1	1	1263 916
5-107-19	Booster Brake Manifold to Check Valve Tube	-	2	2	1193 156
5-113-5	Booster Breather Air Cleaner	-	1	1	⊠1392 964
COOLING					
7-41-16	Thermostat (DU up to engine No. T164-4794; EU up to engine No. T165-2964)	-	1	1	863 220
7-44-3	Water Pump Body Cover Plate	-	1	1	1326 324
7-44-4	Water Pump Body Pump to Block (DU up to engine No. T165-2964)	-	1	1	637 440
	Water Pump Body (DU after engine No. T164-4794; EU after engine No. T165-2964)	-	1	1	1326 325
7-44-6	WATER Pump Body Cover Plate Bolt	-	1	1	51 019
7-48-16	Water Pump By-Pass Elbow (DU up to engine No. T164-4794; EU up to engine No. T165-2964)	-	1	1	622 772
ELECTRICAL					
8-29-112	Commutator End Cover (for 853 770 generator)	-	1	1	695 627
	Commutator End Cover (for 1194 650 generator)	-	1	1	674 931
	Commutator End Cover (for 1264 054 generator)	-	1	1	1253 355
8-29-157	Drive End Bearing Retainer (for 1257 392 and 1264 054)	-	1	1	1253 362
8-32-183	Horn Diaphragm	-	2	2	863 141
8-34-15	Headlamp Mounting	-	2	2	1310 488
8-36-115	Ignition Spark Plug	-	6	6	150 189
8-37-92	Instrument Bezel	-	1	1	1195 749
8-37-161	Instrument Dial Plate	-	1	1	1195 751

★ Indicates use as required.

Prices and specifications subject to change without notice.

⊠ Indicates parts not listed in any previous parts books.

Series No. (1 indicates B-1 Series) (2 indicates B-2 Series) (3 indicates B-3 Series) (4 indicates B-4 Series)

Where no Series No. is shown part is for B-1, B-2, B-3 and B-4 Series.

CODE	PART NAME AND DESCRIPTION	SERIES NO.	MODEL CODES		PART NO.
			DU	EU	
ELECTRICAL - Cont'd					
8-37-212	Instrument Mounting	-	1	1	1262 312
8-37-388	Speedometer Bezel	-	1	1	1262 973
8-37-412	Speedometer Dial Glass Mounting	-	1	1	1262 971
8-50-61	Directional Signal Lamp Mounting (flush mounted)	-	2	2	1263 503
8-50-69	Directional Signal Lamp Face or Back Plate Mounting	-	★	★	1264 061
8-50-308	Parking Lamp Mounting	-	2	2	1193 361
8-50-338	Parking Lamp Lens	-	2	2	1193 330
8-55-16	Tail and Signal Lamp Mounting Plate	-	★	★	1263 999
8-55-214	Tail and Signal Lamp Lens	-	★	★	300 133
8-55-237	Tail and Signal Lamp License Lens	-	1	1	300 138
ENGINE					
9-01-5	Engine Gasket Set, Complete (DU up to engine No. T164-4794, EU up to engine No. T165-2915)	1	1	1	1325 983
	Engine Gasket Set, Complete (standard cylinder head) (DU after engine No. T164-4794; after engine No. T165-2915)	1, 3, 4	1	1	1325 975
	Engine Gasket Set, Complete (low compression cylinder head) (Export) (DU after engine No. T164-4794; EU after engine No. T165-2915)	1, 3, 4	1	1	1325 983
9-03-5	Cylinder Head Gasket (DU up to engine No. T164-4794; EU up to engine No. T165-2915)	-	1	1	1326 318
	Cylinder Head Gasket (standard cylinder head) (DU after engine No. T164-4794; EU after engine No. T165-2915)	-	1	1	1326 319
	Cylinder Head (low compression cylinder head)	-	1	1	1326 318
9-05-6	Cylinder Water Outlet Elbow	-	1	1	50 082
9-10-22	Crankshaft Rear Bearing Cap, Left	-	1	1	863 013
	Crankshaft Rear Bearing Cap, Right	-	1	1	863 012
9-23-17	Chain Case Cover	-	1	1	1122 450
9-23-21	Chain Case Cover Oil Seal	-	1	1	1088 603
9-24-7	Chain Case Cover Plate	-	1	1	695 441
9-39-1	Valve Grind Gasket Package (DU up to engine No. T164-4794; EU up to engine No. T165-2915)	1	1	1	1325 984
	Valve Grind Gasket Package (standard cylinder head) (DU after engine No. T164-4794; EU after engine No. T165-2915)	1, 3, 4	1	1	1325 976
	Valve Grind Gasket Package (low compression cylinder head) (Export) (DU after engine No. T164-4794; EU after engine No. T165-2915)	1, 3, 4	1	1	1325 984
9-40-1	Valve Spring Cover Gasket Set	-	1	1	980 583
9-40-13	Valve Spring Cover Screw	-	4	4	693 959
9-46-26	Fluid Drive Filler Plug	-	1	1	863 987
9-46-60	Fluid Drive Seal Ring (B-1-DU after engine No. T164-3911; B-1-EU after engine No. T165-2301)	1, 3, 4	1	1	1320 556
9-46-63	Fluid Drive Seal Bellows Retainer or Housing	-	1	1	854 011
9-50-1	Manifold Gasket Set	-	1	1	780 460
	Intake and Exhaust Manifold, Center	-	1	1	601 275
	Intake and Exhaust Manifold, End	-	4	4	318 042
	Intake and Exhaust Manifold (one piece)	-	1	1	854 395
9-50-3	Manifold Intake to Exhaust	-	1	1	601 420
ENGINE OILING					
10-02-17	Crankcase Ventilator Outlet Pipe	-	1	1	301 034
10-07-11	Oil Pump Body	-	1	1	695 442
10-08-3	Oil Pump Cover	-	1	1	1124 984
10-22-41	Oil Pressure Relief Valve Cap	-	1	1	618 622
10-24-1	Oil Pan Gasket Set	-	1	1	933 438
10-24-5	Oil Pan, Left	-	1	1	600 759
	Oil Pan, Right	-	1	1	600 758
10-24-6	Oil Pan Front and Rear	-	2	2	866 680
10-24-38	Oil Pan Drain Plug	-	1	1	105 456
10-26-27	Oil Filter Cover	-	1	1	685 625

★Indicates use as required.

Prices and specifications subject to change without notice.

ElIndicates parts not listed in any previous parts books.

Series No. (1 indicates B-1 Series) (2 indicates B-2 Series) (3 indicates B-3 Series) (4 indicates B-4 Series)

Where no Series No. is shown part is for B-1, B-2, B-3 and B-4 Series.

Printed in U.S.A.

CODE	PART NAME AND DESCRIPTION	SERIES NO.	MODEL CODES		PART NO.
			DU	EU	
EXHAUST					
11-06-8	Exhaust Pipe Flange	-	1	1	623 361
FUEL					
14-29-5	Carburetor Air Cleaner	-	1	1	925 232
	Carburetor Air Cleaner Sleeve to Carburetor	-	1	1	952 062
14-34-2	Carburetor Flange (for 1317 261, 1142 988, 1317 260 and 1241 507 carburetors)	-	1	1	637 191
14-34-4	Carburetor Main Body (for 1317 261 and 1317 260 carburetors)	-	1	1	1318 520
	Carburetor Main Body (for 1142988 and 1241 507 carburetors)	-	1	1	698 857
14-34-5	Carburetor Air Horn (for 1317 261, 1142 988, 1317 260 and 1241 507 carburetors)	-	1	1	861 128
14-34-9	Carburetor Main Metering Jet Plug (for 1317 261, 1142 988, 1317 260 and 1241 507 carburetors)	-	1	1	959 238
14-34-15	Carburetor Power By-Pass Jet (for 1317 261, 1142 988, 1317 260 and 1241 507 carburetors)	-	1	1	662 431
14-34-16	Carburetor Pump By-Pass Jet (for 1317 261, 1142 988, 1317 260 and 1241 507 carburetors)	-	1	1	662 431
14-34-20	Carburetor Check Valve Jet Plug (for 1317 261, 1142 988, 1317 260 and 1241 507 carburetors)	-	1	1	959 239
14-34-21	Float Needle Valve Seat (for 1317 261, 1142 988, 1317 260 and 1241 507 carburetors)	-	1	1	647 093
14-67-6	Fuel Filter Bowl	-	1	1	E1402 615
14-68-3	Variable Speed Governor (to manifold) (to carburetor)	-	★	★	637 191
14-72-9	Fuel Gauge Tank Unit	-	1	1	55 985
14-74-1	Fuel Pump Mounting (for 1318 995 and 1407 909 fuel pumps)	-	1	1	1117 482
14-76-6	Fuel Pump Bottom Cover (for 1318 995 fuel pump)	-	1	1	639 148
14-77-20	Fuel Pump Diaphragm Pull Rod (for 1318 995 fuel pump)	-	1	1	639 123
14-78-5	Fuel Pump Valve Plug and Air Dome (for 1318 995 fuel pump)	-	2	2	639 099
14-80-1	Fuel Pump Strainer Bowl and Gasket Package (for 1318 995 and 1407 909 fuel pumps)	-	1	1	1321 282
14-80-5	Fuel Pump Strainer Bowl (cork) (for 1318 995 fuel pump)	-	1	1	1322 695
14-86-36	Fuel Tank Filter Cap	-	1	1	556 514
SPRINGS					
17-26-23	Shock Absorber Guide Reservoir (for 1260 020, 1262 699, 1266 648 and 1266 649 shock absorbers)	-	2	2	958 375
	Shock Absorber Guide Seal (for 1265 830 and 1265 831 shock absorbers)	-	2	2	1313 738
STEERING					
19-04-2	Steering Gear Housing Lower Cover	-	-	1	1188 667
19-19-28	Steering Gear Shaft Cover	-	1	-	1142 262
TRANSMISSION					
21-01-3	Transmission Gasket Package (3 Speed)	-	1	-	1063 658
	Transmission Gasket Package (4 Speed)	-	1	1	1243 622
21-08-3	Transmission Power Take-Off Cover	-	1	1	567 500
21-09-33	Main Drive Gear and Retainer (3 Speed)	-	1	-	579 234
	Main Drive Gear and Retainer (4 Speed)	-	2	2	1090 121
21-23-17	Main Shaft Rear Bearing Retainer (3 Speed)	-	1	-	579 234
	Main Shaft Rear Bearing Retainer (4 Speed)	-	2	2	1090 129
21-29-25	Transmission Gearshift Cover (3 Speed)	-	1	-	579 217
	Transmission Gearshift Cover (4 Speed)	-	1	1	1196 668
23-67-113	Windshield Wiper Cover Plate (electric) B	-	1	1	1265 743
23-67-162	Windshield Wiper Switch Mounting Nut (electric) B	-	2	2	1244 796

★Indicates use as required.

Prices and specifications subject to change without notice.

□Indicates parts not listed in any previous parts books.

Series No. (1 indicates B-1 Series) (2 indicates B-2 Series) (3 indicates B-3 Series) (4 indicates B-4 Series)

Where no Series No. is shown part is for B-1, B-2, B-3 and B-4 Series.

CODE	PART NAME AND PART NUMBER	CODE	PART NAME AND PART NUMBER
------	---------------------------	------	---------------------------

PARTS PACKAGES

1-12-1	LIGHTER PACKAGE, Cigar Part No. E1498 770 Consists of: 1 - 115 273 Bulb 1 - ----- Cable, Lighter Feed 1 - 1436 216 Clamp and Shell 1 - ----- Lighter and Element 1 - 1498 768 Socket and Wire, Light	1-48-137	DEFROSTER PACKAGE, Windshield (heater adapter) Part No. 1269 182 Consists of: 1 - ----- Blower, Assembly 3 - 120 706 Bolt, Blower Mounting Bracket 1 - 860 552 Bracket, Inlet Hose Support 1 - ----- Cable, Switch to Ignition Switch 1 - ----- Cable, Switch 4 - ----- Clamp, Hose 2 - ----- Clamp, Hose 1 - 1262 309 Connector, Hose 1 - 1262 320 Connector, Outlet to Hose 1 - 1161 453 Elbow, Outlet Tube 1 - 1262 307 Gasket, Hose Connector 1 - 1269 180 Hose 3 - ----- Nut, Blower Mounting Bracket Bolt 1 - ----- Nut, Inlet Hose Support Bracket Screw 1 - 1269 183 Outlet, Assembly 3 - 162 900 Screw, Hose Connector Mounting 1 - 120 628 Screw, Inlet Hose Support Bracket 4 - ----- Screw, Outlet Mounting 1 - ----- Support, Hose Clamp 1 - 1189 651 Switch 1 - 1263 521 Tube, Heater Inlet 1 - 1263 522 Tube, Heater Outlet 3 - 120 380 Washer, Blower Mounting Bracket Bolt, Lock 1 - 120 380 Washer, Inlet Hose Support Bracket Screw, Lock
1-34-1	FOG LIGHT PACKAGE (less Brackets) (single) . Part No. 986 331 Consists of: 1 - ----- Lamp FOG LAMP and BRACKET PACKAGE (dual) Part No. E1440 378 Consists of: 2 - 1440 379 Arm, Lamp Bracket 2 - 122 293 Bolt, Bracket Arm Mounting 2 - 122 253 Bolt, Lamp Mounting 1 - ----- Lamp, Left 1 - 1370 473 Lamp, Right 2 - 1440 382 Nut, Bracket Arm Mounting Bolt 2 - 1440 381 Spacer, Bracket Arm 1 - ----- Switch and Wire Package 2 - 1440 380 Washer, Bracket Arm Cup 2 - ----- Washer, Bracket Arm Mounting Lock 2 - 1436 965 Washer, Lamp Mounting Cup 2 - ----- Washer, Lamp Mounting Lock	1-48-139	DUCT PACKAGE, Defroster Windshield . . Part No. 1267 377 Consists of: 1 - ----- Duct, Assembly 1 - 1266 949 Grommet, Duct 1 - 162 423 Screw, Duct Mounting
1-34-3	BRACKET PACKAGE, Fog Lamp Part No. 1064 526 Consists of: 2 - ----- Bolt 2 - 1263 655 Bracket 2 - 124 573 Nut 2 - ----- Washer, lock	1-53-1	FRESH AIR INTAKE PACKAGE, Heater Part No. 1262 983 Consists of: 1 - ----- Clamp, Intake Control 1 - 1262 328 Control 1 - 1262 936 Cover, Intake 1 - 124 939 Nut, Control Mounting 3 - ----- Screw, Cover Mounting 2 - 145 122 Screw, Control Clamp Mounting 2 - 132 900 Screw, Control Clamp Support Mounting 1 - ----- Shroud 1 - ----- Support, Control Clamp 2 - 120 217 Washer, Control Clamp Mounting Screw Lock 1 - 138 498 Washer, Control Mounting Nut, Lock
1-43-1	HOLDER PACKAGE, Brake Part No. 1266 969 Consists of: 1 - 1265 770 Cable, Fuse and Container 1 - 1265 771 Cable, Fuse Container Cap 1 - ----- Cable, Switch to Brake Control 2 - 137 405 Connector, Tube 2 - 137 406 Connector, Tube 1 - 1263 996 Control, Brake Holder 1 - 147 685 Fuse, Switch 1 - 1264 041 Name Plate, Control Switch 2 - 137 397 Nut, Tube Connector 2 - 137 398 Nut, Tube Connector 1 - 1264 040 Switch, Control		

(Cont'd)

★ Indicates use as required.

□ Indicates parts not listed in any previous parts books.

Series No. (1 indicates B-1 Series) (2 indicates B-2 Series) (3 indicates B-3 Series) (4 indicates B-4 Series)

Where no Series No. is shown part is for B-1, B-2, B-3 and B-4 Series.

Page PK-1

Prices and specifications subject to change without notice.

Printed in U.S.A.
March 30, 1953

CODE	PART NAME AND PART NUMBER	CODE	PART NAME AND PART NUMBER
1-53-1	FRESH AIR INTAKE PACKAGE, Heater . . . Part No. 1262 983 Consists of: - Cont'd 3 - 120 217 Washer, Cover Mounting Screw, Lock	2-04-1	KING PIN PACKAGE . . . Part No. 1241 697 Consists of: 2 - 594 785 Bearing, Thrust 2 - 594 777 Bushing, I-Beam, Lower 2 - 636 230 Bushing, I-Beam, Upper 2 - 1194 747 Pin, King 2 - 41 558 Pin, King Pin Lock 4 - 106 517 Plug, Oil Seal 4 - 594 804 Shim, Thrust Bearing
1-108-1	SPOTLIGHT PACKAGE . . Part No. E1370 438 Consists of: 1 - 1265 737 Bracket, Inside Mounting 1 - 1370 432 Bracket, Outside Mounting, Left 1 - ----- Bushing, Drilling 1 - 1265 738 Bushing, Inside Mounting Bracket 1 - 1265 740 Clamp, Inside Mounting Cable 1 - 1370 433 Gasket, Outside Mounting Bracket 1 - 127 978 Screw, Inside Mounting 2 - 107 261 Screw, Mounting 1 - 1163 575 Screw, Mounting Bracket Clamp 1 - 1265 739 Spacer, Inside Mounting Bracket	2-07-1	END PACKAGE, Tie Rod (left hand thread) . . Part No. 1238 404 Consists of: 1 - 1194 840 Bolt, Clamp 1 - 1194 500 Clamp, End 1 - ----- End, Tie Rod 1 - 145 433 Fitting, Lubricant 1 - 102 648 Nut, Ball 1 - 120 369 Nut, Clamp Bolt 1 - 108 636 Pin, Ball End Cotter 1 - 1194 871 Seal, Ball Dust 1 - 120 382 Washer, Clamp Lock END PACKAGE, Tie Rod (right hand thread) . . . Part No. 1238 405 Consists of: 1 - 1194 840 Bolt, Clamp 1 - 1194 500 Clamp, End 1 - ----- End, Tie Rod 1 - 145 433 Fitting, Lubricant 1 - 102 648 Nut, Ball 1 - 120 369 Nut, Clamp Bolt 1 - 108 636 Pin, Ball End Cotter 1 - 1194 871 Seal, Ball Dust 1 - 120 382 Washer, Clamp Lock END PACKAGE, Tie Rod (left hand thread) . . . Part No. 1243 657 Consists of: 1 - 1195 897 Bolt, Clamp 1 - 1195 896 Clamp, End 1 - ----- End, Tie Rod 1 - 145 433 Fitting, Lubricant 1 - 102 648 Nut, Ball 1 - 120 371 Nut, Clamp Bolt 1 - 108 636 Pin, Ball Nut Cotter 1 - 1261 187 Seal, Ball Dust 1 - 120 384 Washer, Clamp Lock END PACKAGE, Tie Rod (right hand thread) . . . Part No. 1243 656 Consists of: 1 - 1195 897 Bolt, Clamp 1 - 1195 896 Clamp, End 1 - ----- End, Tie Rod 1 - 145 433 Fitting, Lubricant 1 - 102 648 Nut, Ball 1 - 120 371 Nut, Clamp Bolt 1 - 108 636 Pin, Ball Nut Cotter 1 - 1261 187 Seal, Ball Dust 1 - 120 382 Washer, Clamp Lock
1-130-1	ORNAMENT PACKAGE, Hood Center Panel (Dodge) Part No. 1280 002 Consists of: 1 - ----- Ornament 3 - ----- Screw 3 - 1097 771 Washer, lock		
2-02-1	LINK PARTS PACKAGE, Drag Part No. 980 510 Consists of: 1 - 562 571 Bumper, Ball Spring 1 - 318 759 Lockwire, Socket Plug 1 - 145 433 Nipple, Lubricant 1 - 103 390 Pin, Cotter 2 - 502 182 Socket, Arm Ball 1 - 318 748 Spring, Arm Ball		
2-02-2	COVER PACKAGE, Drag Link, Dust Part No. 980 514 Consists of: 1 - 612 580 Cover, Dust, Inner 1 - 612 579 Cover, Dust, Outer 1 - 612 581 Pad, Dust Cover		
2-04-1	KING PIN PACKAGE . . . Part No. 933 436 Consists of: 2 - 626 503 Bearing, Thrust 4 - 633 672 Bushing, Upper and Lower 2 - 609 298 Lock, Set Screw 2 - 642 680 Pin, King 4 - 103 894 Plug, Oil Seal 4 - 600 125 Plug, Oil Seal 2 - 1271 403 Screw, Set 4 - 626 871 Shim, Thrust Bearing 2 - 609 297 Washer, Spring KING PIN PACKAGE . . . Part No. 1321 261 Consists of: 2 - 618 891 Bearing, Thrust 4 - 1271 399 Bushing, Knuckle 2 - 609 298 Lock, Set Screw 2 - 1271 402 Pin, King 4 - 117 920 Plug, Oil Seal 2 - 1271 403 Screw, Set 4 - 1271 401 Shim, Thrust Bearing 2 - 609 298 Washer, Set Screw Lock		
		3-32-21	CROSS and BUSHING PACKAGE, Rear Axle to Wheel Drive Shaft Part No. 947 555 Consists of: 4 - 592 917 Bushing, w/Roller 1 - ----- Cross 4 - 592 916 Washer, Cross

★Indicates use as required.

Prices and specifications subject to change without notice.

□Indicates parts not listed in any previous parts books.

Series No. (1 indicates B-1 Series) (2 indicates B-2 Series) (3 indicates B-3 Series) (4 indicates B-4 Series)

Where no Series No. is shown part is for B-1, B-2, B-3 and B-4 Series.

Printed in U.S.A.

CODE	PART NAME AND PART NUMBER	CODE	PART NAME AND PART NUMBER
3-32-21	CROSS and BUSHING PACKAGE, Rear Axle to Wheel Drive Shaft Part No. 1243 615 Consists of: 4 - 1191 023 Bushing, w/Roller 1 - ----- Cross 4 - 1191 022 Washer, Cross	5-63-1	CYLINDER PACKAGE, Wheel Part No. 1311 044 Consists of: 2 - 1263 653 Boot 1 - 77 838 Cup, Front 1 - 510 390 Cup, Rear
5-03-1	FACING PACKAGE, Wheel Brake Shoe Part No. 1311 046 Consists of: 4 - Facing FACING PACKAGE, Wheel Brake Shoe Part No. 1243 730 Consists of: 4 - Facing FACING PACKAGE, Wheel Brake Shoe Part No. E1450 083 Consists of: 4 - Facing FACING PACKAGE, Wheel Brake Shoe Part No. 1316 148 Consists of: 4 - Facing FACING PACKAGE, Wheel Brake Shoe Part No. E1450 084 4 - Facing FACING PACKAGE, Wheel Brake Shoe Part No. 1243 642 Consists of: 4 - 1122 753 Facing 32 - 76 390 Rivet		CYLINDER PACKAGE, Wheel Part No. 1311 039 Consists of: 2 - 1263 652 Boot 1 - 77 526 Cup, Front 1 - 77 838 Cup, Rear
		5-100-1	CYLINDER OVERHAUL KIT, Brake Booster . . . Part No. 1316 230 Consists of: 1 - 1267 510 Cup, Slave Cylinder Piston 1 - 1191 166 Diaphragm, Vacuum Valve 1 - 1267 503 Diaphragm, w/Pressure Plate 1 - 1191 171 Disc, Vacuum Valve 1 - 1263 916 Gasket, Control Valve Cap 1 - 1191 153 Gasket, Piston Push Rod Rear Seal Retainer 1 - 1191 159 Gasket, Slave Cylinder End Cap 1 - 1191 148 Gasket, Vacuum Chamber Body to Slave Cylinder 1 - 1267 509 Piston, Slave Cylinder 1 - 1262 844 Plunger, w/Piston 1 - 1191 150 Seal, Piston Push Rod, Front 1 - 1191 151 Seal, Piston Push Rod, Rear 1 - 1191 165 Seal, Vacuum Valve Piston 1 - 1267 511 Spring, Slave Cylinder Piston Return 1 - 1191 170 Spring, Vacuum Valve Diaphragm Return 1 - 1191 172 Spring, Vacuum Valve Disc
5-39-1	CYLINDER PACKAGE, Master Part No. 939 796 Consists of: 1 - 79 373 Boot 1 - 77 043 Cup, Primary 1 - 316 851 Cup, Secondary 1 - 79 361 Strap, Boot, Large 1 - 79 363 Strap, Boot, Small 1 - 645 930 Valve 1 - 616 359 Washer or Shim		CYLINDER REPAIR KIT, Brake Booster Part No. E1316 233 Consists of: 1 - 1267 510 Cup, Slave Cylinder Piston 1 - 1191 166 Diaphragm, Vacuum Valve 1 - 1191 171 Disc, Vacuum Valve 1 - 1263 916 Gasket, Control Valve Cap 1 - 1191 153 Gasket, Piston Push Rod Rear Seal Retainer 1 - 1191 159 Gasket, Slave Cylinder End Cap 1 - 1191 148 Gasket, Vacuum Chamber Body to Slave Cylinder 1 - 1262 844 Plunger, w/Piston 1 - 1191 150 Seal, Piston Push Rod, Front 1 - 1191 151 Seal, Piston Push Rod, Rear 1 - 1191 165 Seal, Vacuum Valve Piston 1 - 1260 906 Valve, Slave Cylinder Piston Hydraulic
	CYLINDER PACKAGE, Master Part No. 1057 844 Consists of: 1 - 79 373 Boot 1 - 77 043 Cup, Primary 1 - 316 851 Cup, Secondary 1 - 665 541 Piston 1 - 79 361 Strap, Boot, Large 1 - 79 363 Strap, Boot, Small 1 - 645 930 Valve 1 - 616 359 Washer or Shim		
5-63-1	CYLINDER PACKAGE, Wheel Part No. 1311 031 Consists of: 2 - 1263 655 Boot 1 - 77 526 Cup, Front 1 - 77 838 Cup, Rear		
	CYLINDER PACKAGE, Wheel Part No. E1450 104 Consists of: 2 - 1263 655 Boot 2 - 77 838 Cup	7-42-1	PUMP PACKAGE, Water . Part No. 1064 750 Consists of: 1 - 622 772 Gasket, By-Pass Elbow 1 - 637 440 Gasket, Pump to Block 1 - ----- Pump

★Indicates use as required.

⊠Indicates parts not listed in any previous parts books.

Series No. (1 indicates B-1 Series) (2 indicates B-2 Series) (3 indicates B-3 Series) (4 indicates B-4 Series)

Where no Series No. is shown part is for B-1, B-2, B-3 and B-4 Series.

Prices and specifications subject to change without notice.

CODE	PART NAME AND PART NUMBER	CODE	PART NAME AND PART NUMBER
7-42-1	PUMP PACKAGE, Water . Part No. 1325 973 Consists of: 1 - 1326 325 Gasket, Pump to Block 1 - ----- Pump	8-35-115	CYLINDER and KEY PACKAGE, Ignition Lock Part No. 1193 360 Consists of: 1 - Cylinder 1 - Key
7-72-4	PUMP REPAIR KIT, Water Part No. 1064 752 Consists of: 1 - 865 492 Bushing, Shaft, Front 1 - 600 803 Bushing, Shaft, Rear 1 - 622 772 Gasket, By-Pass Elbow 1 - 1326 324 Gasket, Cover Plate 1 - 600 799 Gasket, Cover Plate 2 - 626 322 Gasket, Cover Plate 1 - 51 019 Gasket, Cover Plate Screw 1 - 637 440 Gasket, Pump to Block 1 - 600 800 Gasket, Pump to Block 2 - 323 186 Gasket, Pump to Block 1 - 100 417 Pin, Front Bushing 1 - 136 301 Pin, Hub 1 - 112 034 Pin, Hub 1 - ----- Shaft 1 - 1123 841 Washer, Grease Retaining 1 - 600 810 Washer, Seal Retainer 1 - 600 804 Washer, Shaft Thrust	8-36-1	CABLE SET, Ignition . . Part No. 1243 798 Consists of: 1 - ----- Cable (25" long) 1 - ----- Cable (24" long) 1 - ----- Cable (19" long) 1 - ----- Cable (20" long) 1 - ----- Cable (22" long) 1 - ----- Cable (23" long) 1 - ----- Cable (11" long) 8 - 150 834 Nipples 8 - 676 872 Terminals 6 - 1122 042 Terminals
	PUMP REPAIR KIT, Water Part No. 1325 977 Consists of: 1 - 865 492 Bushing, Shaft, Front 1 - 600 803 Bushing, Shaft, Rear 1 - 622 772 Gasket, By-Pass Elbow 2 - 626 322 Gasket, Cover Plate 1 - 600 799 Gasket, Cover Plate 1 - 1326 324 Gasket, Cover Plate 1 - 51 019 Gasket, Cover Plate Screw 1 - 1326 325 Gasket, Pump to Block 1 - 600 800 Gasket, Pump to Block 2 - 323 186 Gasket, Pump to Block 1 - 100 417 Pin, Front Bushing 1 - 136 301 Pin, Hub 1 - 112 034 Pin, Hub 1 - 1139 400 Shaft 1 - 1123 841 Washer, Grease Retaining 1 - 600 810 Washer, Seal Retainer 1 - 600 804 Washer, Shaft Thrust	8-36-2	WEATHERPROOFING PACKAGE, Evr-Dry . . . Part No. 1321 118 Consists of: 6 - 1189 174 Base, Spark Plug 6 - 1189 173 Cover, Spark Plug
7-46-1	SEAL PACKAGE, Water Pump Part No. 1243 631 Consists of: 1 - 600 811 Ring, Seal Retaining Washer Lock 1 - ----- Seal 1 - 1123 841 Washer, Grease Retaining 1 - 600 810 Washer, Seal Retainer 1 - 867 409 Washer, Seal Retainer	8-36-114	SPARK PLUG PACKAGE (AR-8) Part No. 1345 905 Consists of: 1 - 150 189 Gasket 1 - ----- Plug, Spark
8-35-111	CYLINDER and KEY PACKAGE, Front and Rear Door and Ignition Lock Part No. 1189 665 Consists of: 1 - 1189 676 Cylinder and Keys, Ignition 1 - ----- Cylinder, Front Door 1 - ----- Cylinder, Rear Door	8-52-287	STARTING MOTOR SWITCH INSULATOR and CONTACT PACKAGE Part No. 1501 797 Consists of: 1 - 643 838 Contact, Switch, Lower 1 - 636 828 Insulator, Switch Contact
		9-01-5	GASKET SET, Engine Complete Part No. 1325 975 Consists of: 1 - 622 772 Gasket, By-Pass Elbow 1 - 637 191 Gasket, Carburetor Flange 1 - 1122 450 Gasket, Chain Case Cover 1 - 695 441 Gasket, Chain Case Cover Plate 1 - 1326 319 Gasket, Cylinder Head 1 - 623 361 Gasket, Exhaust Pipe Flange 1 - 688 482 Gasket, Fuel Pump Flange 1 - 1313 836 Gasket, Fuel Pump Flange 1 - 1313 837 Gasket, Fuel Pump Flange 1 - 601 275 Gasket, Manifold Center 4 - 318 042 Gasket, Manifold End 2 - 866 680 Gasket, Oil Pan, Front and Rear 1 - 600 759 Gasket, Oil Pan, Left 1 - 600 758 Gasket, Oil Pan, Right 1 - 105 456 Gasket, Oil Pan Drain Plug 1 - 618 622 Gasket, Oil Pressure Relief Valve Cap 1 - 1124 984 Gasket, Oil Pump Cover 1 - 695 442 Gasket, Oil Pump to Block 6 - 150 189 Gasket, Spark Plug 2 - ----- Gasket, Valve Spring Cover 4 - 693 959 Gasket, Valve Spring Cover Screw 1 - 50 082 Gasket, Water Outlet Elbow 1 - 1326 325 Gasket, Water Pump to Block

★Indicates use as required.

Prices and specifications subject to change without notice.

☐Indicates parts not listed in any previous parts books.

Series No. (1 indicates B-1 Series) (2 indicates B-2 Series) (3 indicates B-3 Series) (4 indicates B-4 Series)

Where no Series No. is shown part is for B-1, B-2, B-3 and B-4 Series.

Printed in U.S.A.

CODE	PART NAME AND PART NUMBER	CODE	PART NAME AND PART NUMBER
9-01-5	GASKET SET, Engine, Complete Part No. 1325 983 Consists of: 1 - 622 772 Gasket, By-Pass Elbow 1 - 561 378 Gasket, Carburetor Flange 1 - 637 191 Gasket, Carburetor Flange 1 - 637 192 Gasket, Carburetor Flange 1 - 651 213 Gasket, Carburetor Flange 1 - 1122 450 Gasket, Chain Case Cover 1 - 600 752 Gasket, Chain Case Cover 1 - 695 441 Gasket, Chain Case Cover Plate 1 - 1326 318 Gasket, Cylinder Head 1 - 623 361 Gasket, Exhaust Pipe Flange 1 - 683 067 Gasket, Exhaust Pipe Flange 1 - 1324 919 Gasket, Fuel Pump Flange 1 - 601 275 Gasket, Manifold Center 4 - 318 042 Gasket, Manifold End 2 - 866 680 Gasket, Oil Pan, Front and Rear 1 - 600 759 Gasket, Oil Pan, Left 1 - 600 758 Gasket, Oil Pan, Right 1 - 105 456 Gasket, Oil Pan Drain Plug 1 - 618 622 Gasket, Oil Pressure Relief Valve Cap 1 - 695 442 Gasket, Oil Pump Body 1 - 863 724 Gasket, Oil Pump Cover 1 - 50 744 Gasket, Oil Pump Cover 1 - 1124 984 Gasket, Oil Pump Cover 6 - 150 189 Gasket, Spark Plug 2 - ----- Gasket, Valve Spring Cover 4 - 693 959 Gasket, Valve Spring Cover Stud Nut 1 - 50 082 Gasket, Water Outlet Elbow 1 - 1326 325 Gasket, Water Pump to Block	9-39-1	GASKET PACKAGE, Valve Grind Part No. 1325 976 Consists of: 1 - 1326 319 Gasket, Cylinder Head 1 - 863 220 Gasket, Thermostat 2 - ----- Gasket, Valve Spring Cover 4 - 693 959 Gasket, Valve Spring Cover Stud Nut 1 - 50 082 Gasket, Water Outlet Elbow 1 - 622 772 Gasket, Water Pump By-Pass Elbow
9-11-1	OIL SEAL PACKAGE, Crankshaft Rear Bearing. Part No. 891 458 Consists of: 1 - 863 013 Gasket, Cap, Left 1 - 863 012 Gasket, Cap, Right 2 - ----- Oil Seal and Retainer	9-40-1	GASKET SET, Valve Spring Cover Part No. 980 583 Consists of: 2 - ----- Gasket, Valve Spring Cover 4 - 693 959 Gasket, Valve Spring Cover Stud Nut
9-23-1	OIL SEAL PACKAGE, Chain Case Cover Part No. 1064 730 Consists of: 1 - 1088 603 Gasket, Oil Seal 1 - ----- Oil Seal	9-50-1	GASKET SET, Manifold . Part No. 780 460 Consists of: 1 - 601 275 Gasket, Center 4 - 318 042 Gasket, End
9-38-1	EXPANDER PACKAGE, Piston Part No. 951 330 Consists of: 6 - ----- Expander	9-58-1	HEAT CONTROL PACKAGE, Manifold . . Part No. 1316 266 Consists of: 1 - 852 274 Bolt, Shield Clamp 2 - 651 251 Bushing 1 - 601 420 Gasket 1 - 604 509 Lock, Shield Clamp 1 - 604 504 Plate 1 - 604 505 Shaft 1 - 857 642 Shield 1 - 644 876 Spacer 1 - 683 057 Stop 1 - 960 003 Thermostat
9-39-1	GASKET PACKAGE, Valve Grind Part No. 1325 984 Consists of: 1 - 1326 318 Gasket, Cylinder Head 1 - 863 220 Gasket, Thermostat 2 - ----- Gasket, Valve Spring Cover 4 - 693 959 Gasket, Valve Spring 1 - 50 082 Gasket, Water Outlet Elbow 1 - 622 772 Gasket, Water Pump By-Pass Elbow	10-07-3	SHAFT and ROTOR PACKAGE, Oil Pump Drive Part No. 1316 143 Consists of: 1 - Rotor, Outer 1 - Shaft, w/Rotor
		10-24-1	GASKET SET, Oil Pan . . Part No. 933 438 Consists of: 1 - 105 456 Gasket, Drain Plug 2 - 866 680 Gasket, Front and Rear 1 - 600 759 Gasket, Left 1 - 600 758 Gasket, Right
		10-24-2	PLATE PACKAGE, Oil Pan Front End Oil Seal. Part No. 1115 100 Consists of: 2 - 1066 873 Oil Seal 1 - ----- Plate
		14-30-5	CARBURETOR PACKAGE. Part No. 1241 507 Consists of: 1 - ----- Carburetor 1 - 695 768 Gasket (2 slot) 1 - ----- Gasket (4 slot) 1 - ----- Nipple
		14-73-5	DIAPHRAGM REPAIR KIT, Fuel Pump Part No. 1321 275 Consists of: 2 - 1322 742 Diaphragm 2 - 1322 738 Gasket, Air Dome or Valve Plug 1 - 1322 695 Gasket, Bowl

(Cont'd)

★Indicates use as required.

EIndicates parts not listed in any previous parts books.

Series No. (1 indicates B-1 Series) (2 indicates B-2 Series) (3 indicates B-3 Series) (4 indicates B-4 Series)

Where no Series No. is shown part is for B-1, B-2, B-3 and B-4 Series.

Prices and specifications subject to change without notice.

CODE	PART NAME AND PART NUMBER	CODE	PART NAME AND PART NUMBER
14-73-5	DIAPHRAGM REPAIR KIT, Fuel Pump Part No. 1321 275 Consists of: - Cont'd 1 - 1117 482 Gasket, Mounting 1 - ----- Gasket, Pull Rod 2 - 1322 735 Spring 2 - ----- Valve DIAPHRAGM REPAIR KIT, Fuel Pump Part No. 1326 102 Consists of: 1 - ----- Diaphragm and Pull Rod 1 - 1322 695 Gasket, Fuel Bowl 1 - 1117 482 Gasket, Mounting 2 - 1314 529 Gasket, Valve and Cage 2 - ----- Valve and Cage	17-23-3	ABSORBER and BUSHING PACKAGE, Shock Part No. E1326 075 Consists of: 1 - ----- Absorber 2 - 1325 181 Bushing 2 - 1325 183 Washer, Inner 2 - 1325 182 Washer, Outer
14-73-7	ARM REPAIR KIT, Fuel Pump Rocker Part No. 1321 279 Consists of: 1 - ----- Arm 4 - 1322 710 Clip 1 - 1322 739 Gasket, Cover 1 - 1117 482 Gasket, Mounting 2 - 1322 740 Link 1 - ----- Pin, Arm 2 - 1322 709 Pin, Link 1 - 1322 703 Spring, Arm 1 - ----- Spring, Diaphragm ARM REPAIR KIT, Fuel Pump Rocker Part No. 1326 103 Consists of: 1 - ----- Arm, Rocker 1 - 1117 482 Gasket, Mounting 1 - ----- Linkage 1 - ----- Oil Seal 1 - ----- Pin, Arm 1 - 1314 535 Spring, Arm 1 - ----- Spring, Diaphragm 1 - 1314 534 Washer, Arm Pin 1 - ----- Washer, Oil Seal	21-01-3	GASKET PACKAGE, Transmission Part No. 1063 658 Consists of: 1 - 1090 121 Gasket, Drive Pinion Bearing Retainer 1 - 579 217 Gasket, Gearshift Housing 1 - 579 234 Gasket, Main Shaft Rear Bearing Retainer 1 - 579 190 Gasket, Power Take-Off Cover GASKET PACKAGE, Transmission Part No. 1243 622 Consists of: 1 - 1090 121 Gasket, Drive Pinion Bearing Retainer 1 - 1090 129 Gasket, Main Shaft Rear Bearing Retainer 1 - 567 500 Gasket, Power Take-Off Cover 1 - 1196 668 Gasket, Transmission Case Cover
16-03-1	UNIVERSAL JOINT PACKAGE. Part No. 947 556 Consists of: 4 - 575 787 Bushing, w/Roller 1 - ----- Cross 4 - 575 790 Retainer, Bushing	23-11-2	FRONT SLIDING DOOR PACKAGE, Right Part No. E1315 319 Consists of: 1 - 1275 442 Door, Right 1 - 1275 450 Lock, Door, Right 1 - 1275 452 Striker, Door Right FRONT SLIDING DOOR PACKAGE, Left Part No. E1315 320 Consists of: 1 - 1275 443 Door, Left 1 - 1275 451 Lock, Door, Left 1 - 1275 453 Striker, Door, Left
17-23-3	ABSORBER and BUSHING PACKAGE, Shock Part No. 1316 170 Consists of: 1 - ----- Absorber 2 - 1314 840 Bushing 2 - 1142 547 Washer, Inner 2 - 1142 548 Washer, Outer ABSORBER and BUSHING PACKAGE, Shock Part No. E1316 206 Consists of: 1 - ----- Absorber 2 - 1314 840 Bushing 2 - 1142 547 Washer, Inner 2 - 1142 548 Washer, Outer ABSORBER and BUSHING PACKAGE, Shock Part No. E1450 064 Consists of: 1 - ----- Absorber 2 - 1325 181 Bushing 2 - 1325 183 Washer, Inner 2 - 1325 182 Washer, Outer	23-17-2	CYLINDER and KEYS PACKAGE, Front and Rear Door Ignition Lock. Part No. 1189 665 Consists of: 1 - ----- Cylinder, Front Door Lock 1 - ----- Cylinder, Rear Door Lock
		23-17-24	CYLINDER and KEYS PACKAGE, Rear Door Lock Part No. 1311 195 Consists of: 1 - Lock Rear Door 1 - Key, Set (2 keys)
		23-59-2	MOULDING PACKAGE, Cowl Side Window Drip . Part No. 1276 472 Consists of: 1 - 1276 471 Moulding, Left 1 - 1276 470 Moulding, Right 14 - ----- Screw * - ----- Sealer
		23-67-16	BRUSH and SPRING PACKAGE, Windshield Wiper Motor Part No. 1345 624 Consists of: 2 - ----- Brush, Motor 2 - ----- Spring, Brush

★Indicates use as required.

⊠Indicates parts not listed in any previous parts books.

Series No. (1 indicates B-1 Series) (2 indicates B-2 Series) (3 indicates B-3 Series) (4 indicates B-4 Series)

Where no Series No. is shown part is for B-1, B-2, B-3 and B-4 Series.

March 30, 1953

Prices and specifications subject to change without notice.

Printed in U.S.A.

GROUP 1 - ACCESSORIES

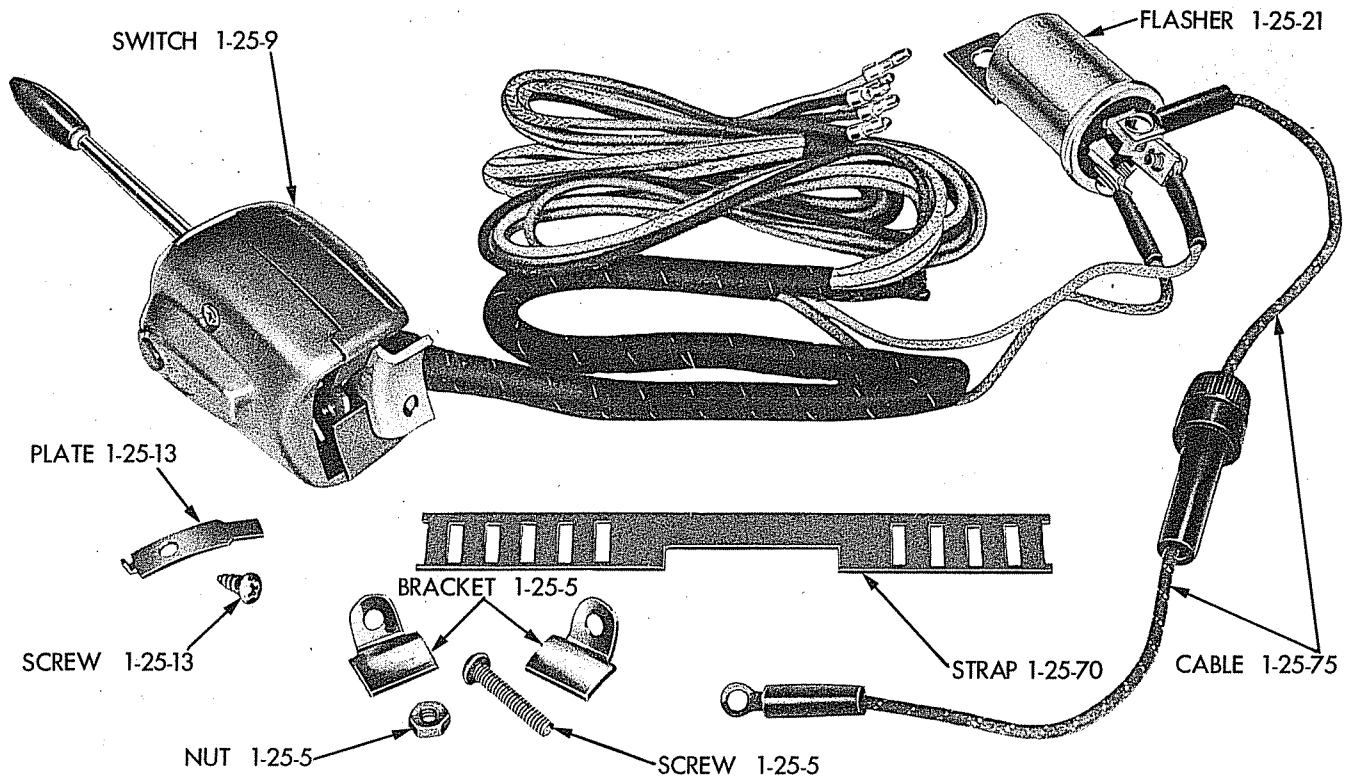

19x6029

Plate 1-1

DIRECTIONAL SIGNAL SWITCH (SELF-CANCELLING TYPE)

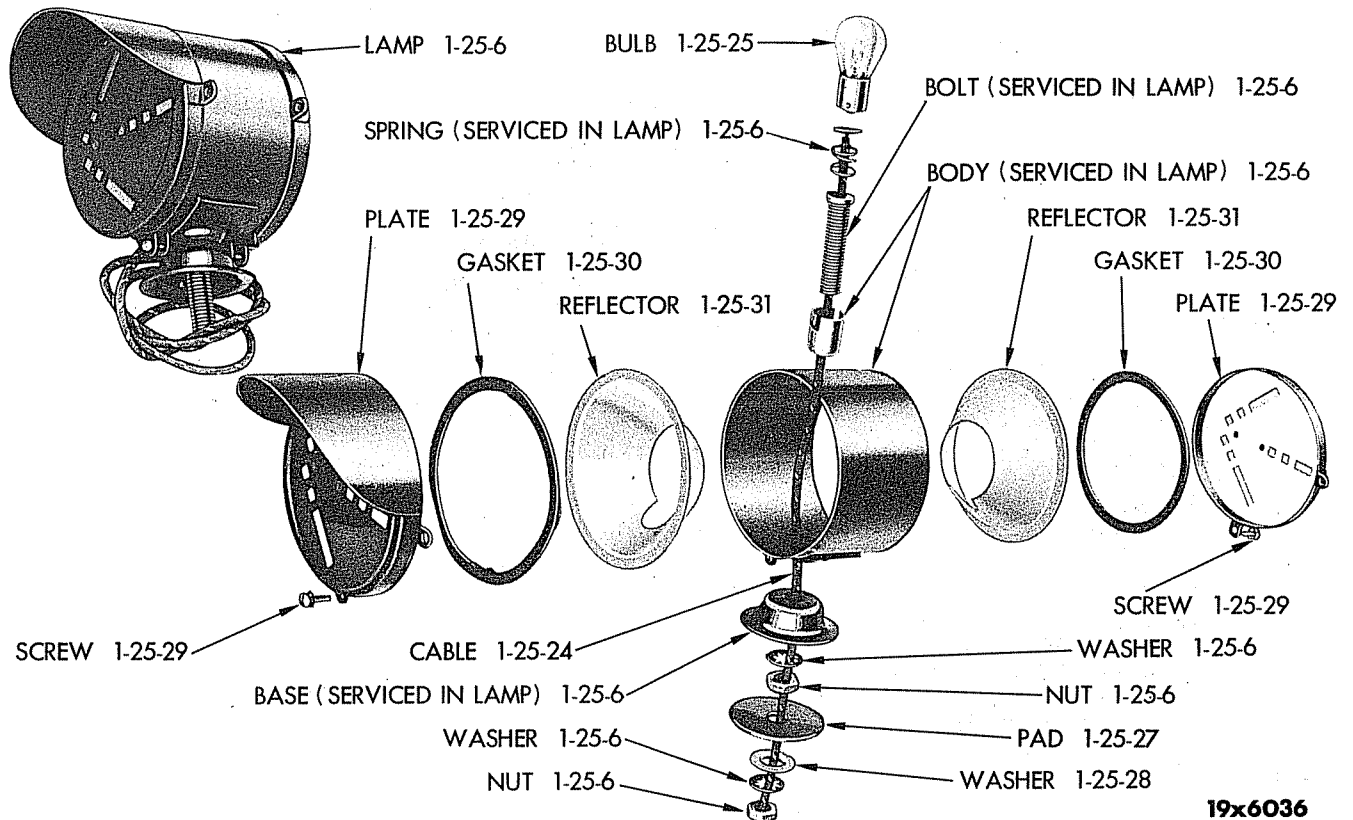

19x6036

Plate 1-2

DIRECTIONAL SIGNAL LAMP PACKAGE (DOUBLE-FACE) (EXPLODED VIEW) (1-25-1)

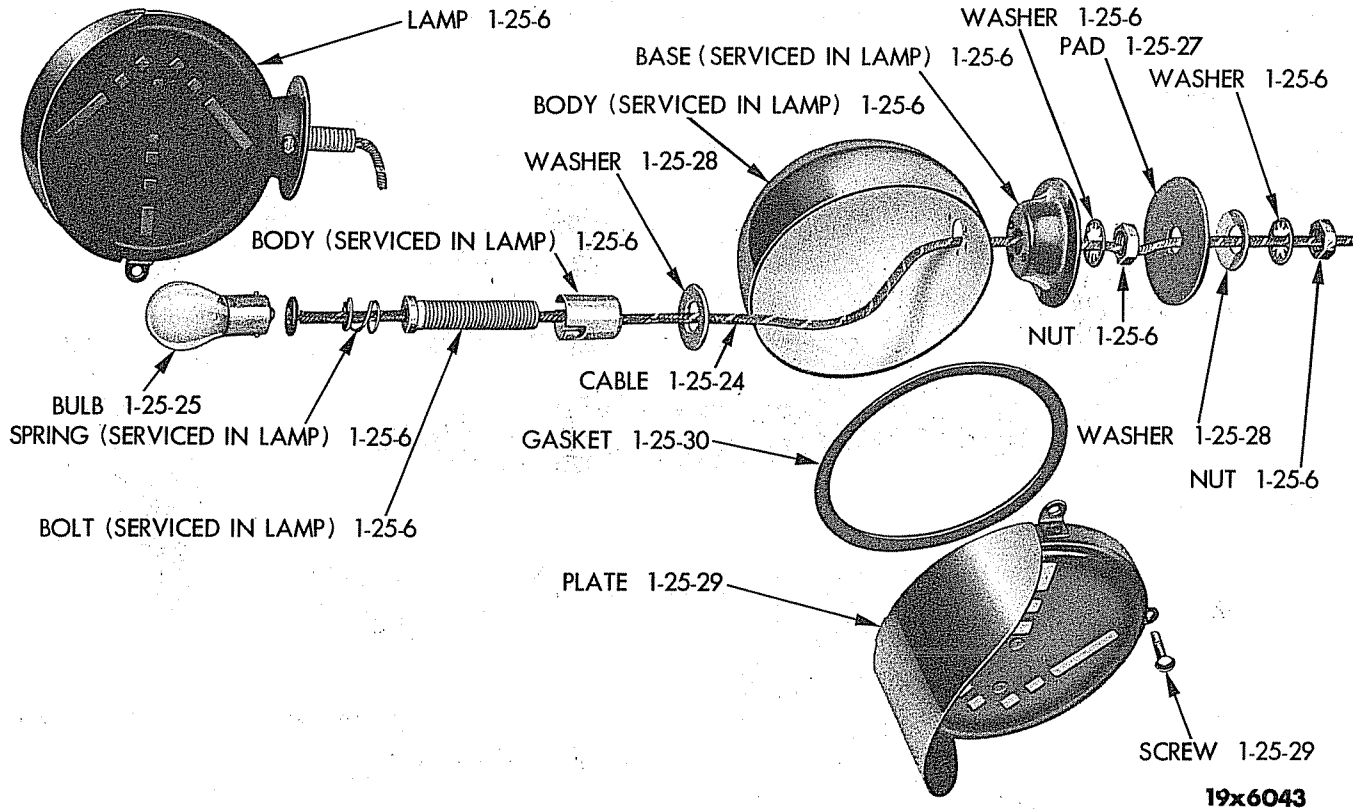

Plate 1-3 DIRECTIONAL SIGNAL LAMP PACKAGE (SINGLE-FACE) (EXPLODED VIEW) (1-25-1)

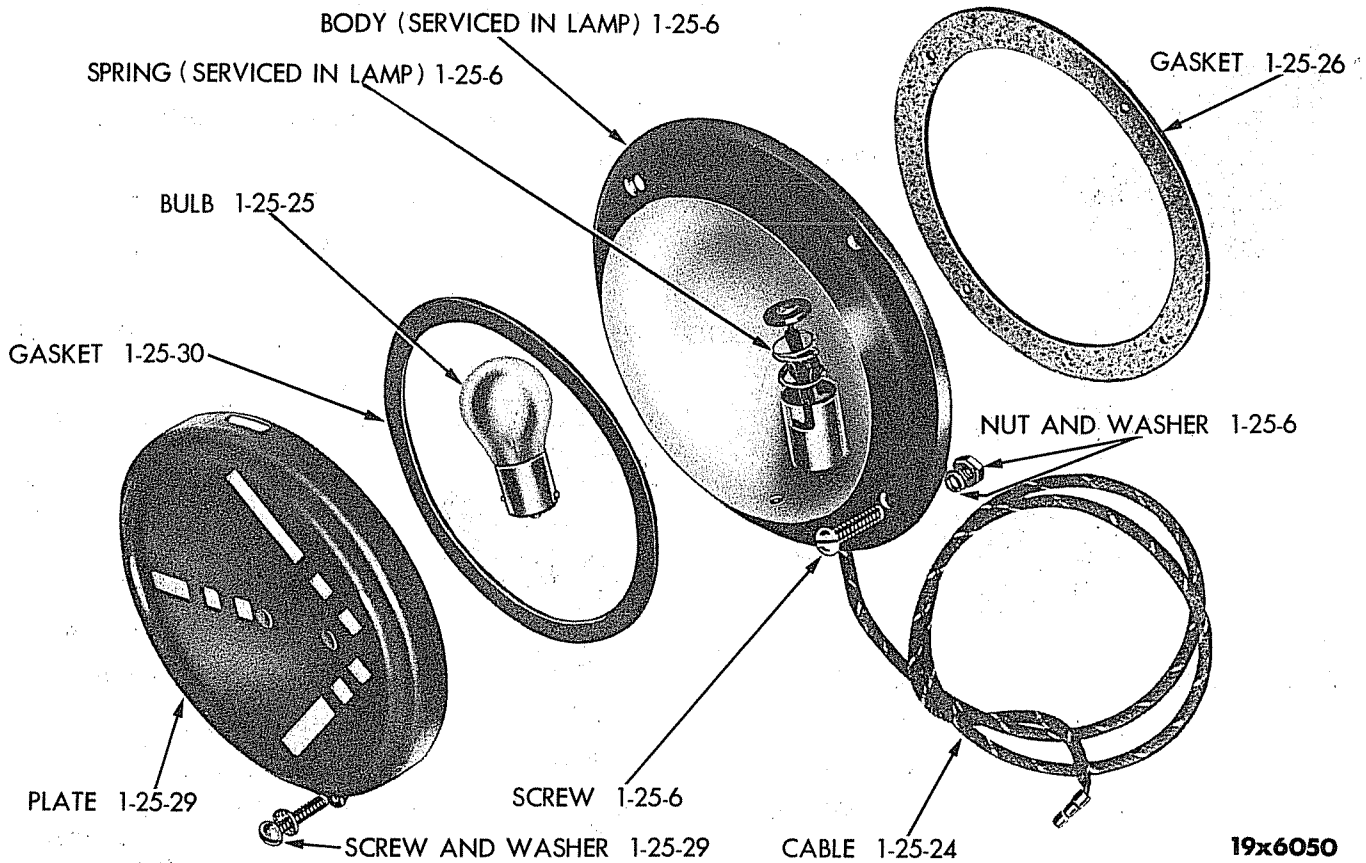

Plate 1-4 DIRECTIONAL SIGNAL LAMP PACKAGE (FLUSH-MOUNTED) (EXPLODED VIEW) (1-25-1)

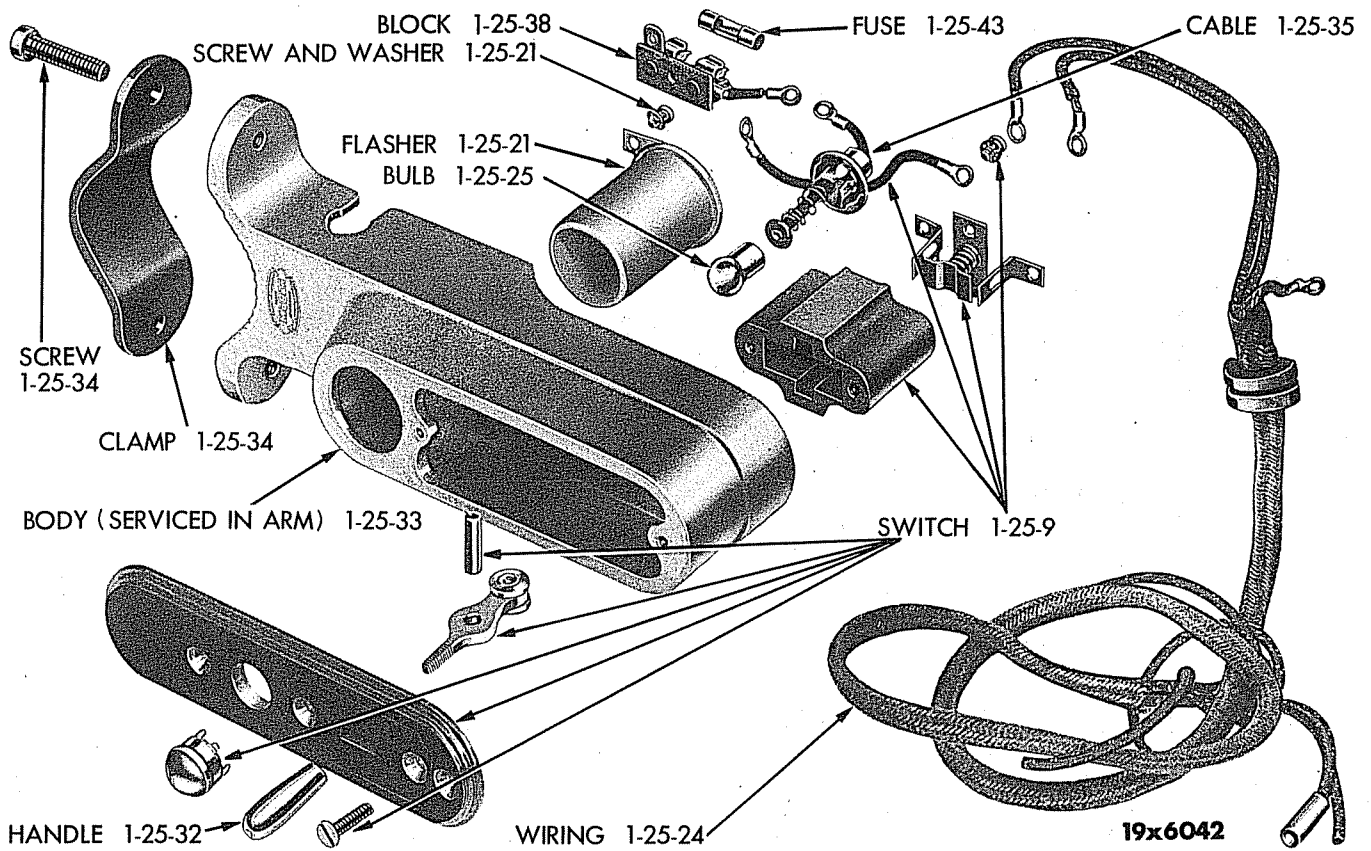

Plate 1-5 DIRECTIONAL SIGNAL CONTROL ARM AND CABLE PACKAGE (EXPLODED VIEW) (1-25-2)

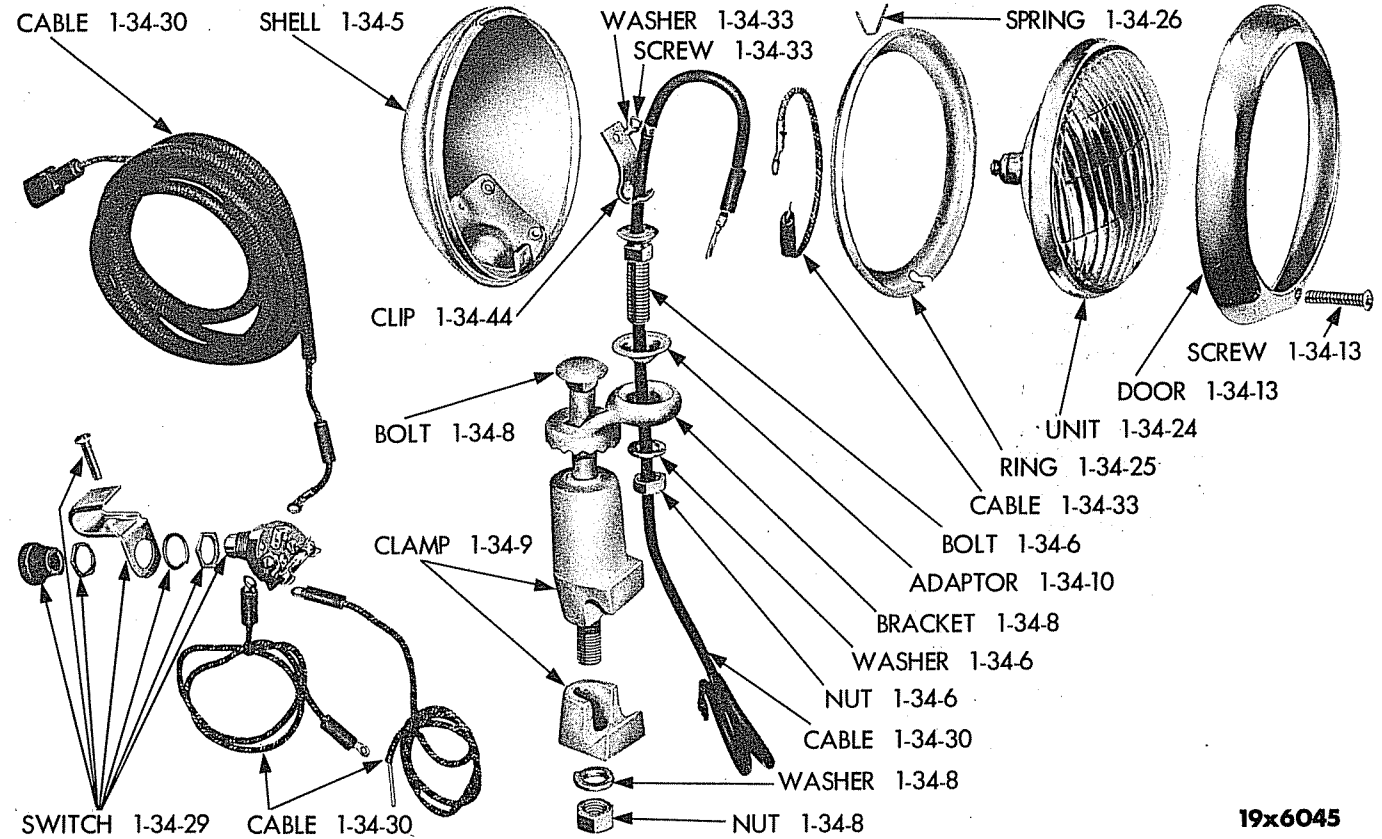
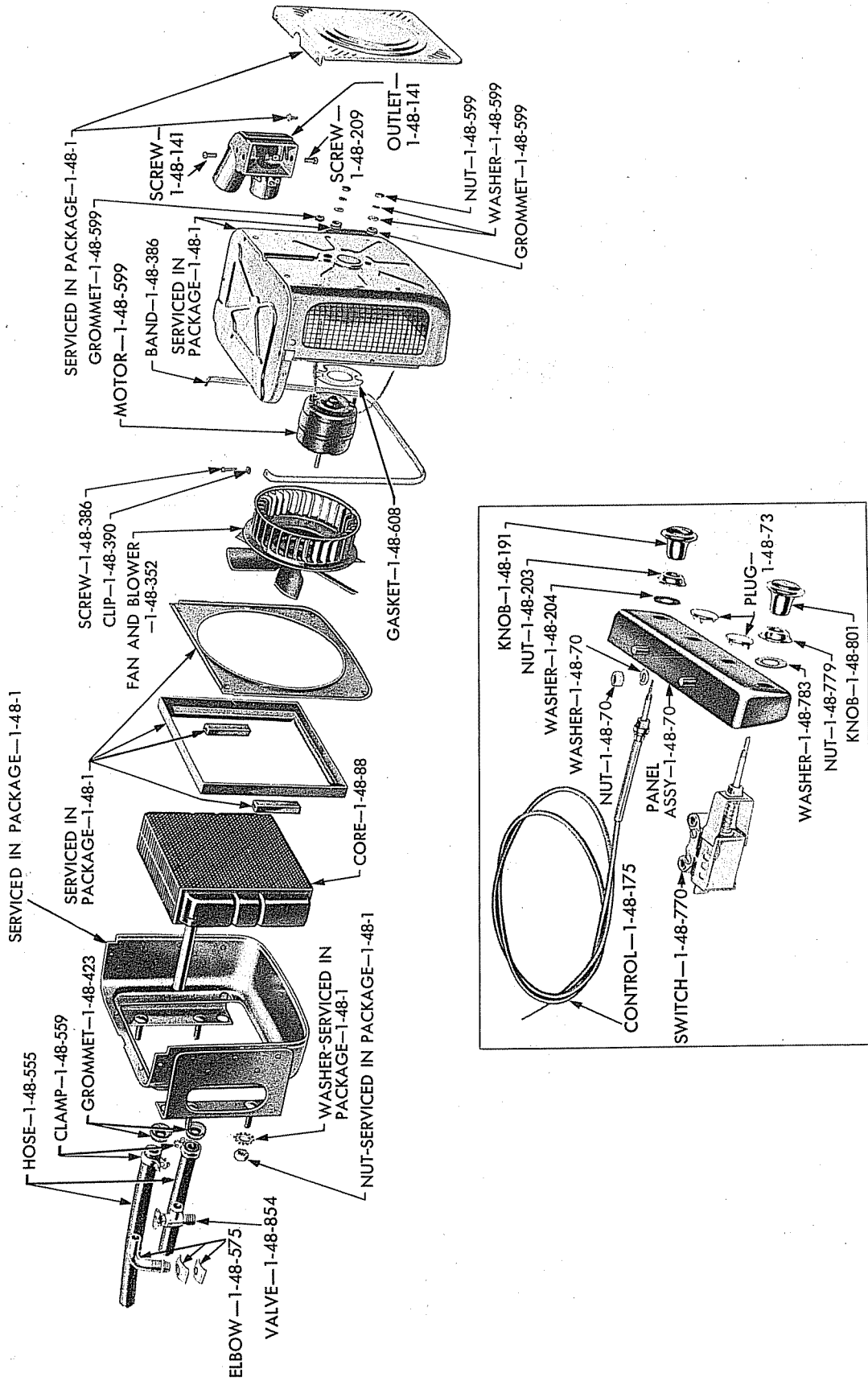

Plate 1-6 FOG LIGHT AND BRACKET (EXPLODED VIEW)

19x6137



HEATER (MODEL 62) (EXPLODED VIEW)

Plate 1-7

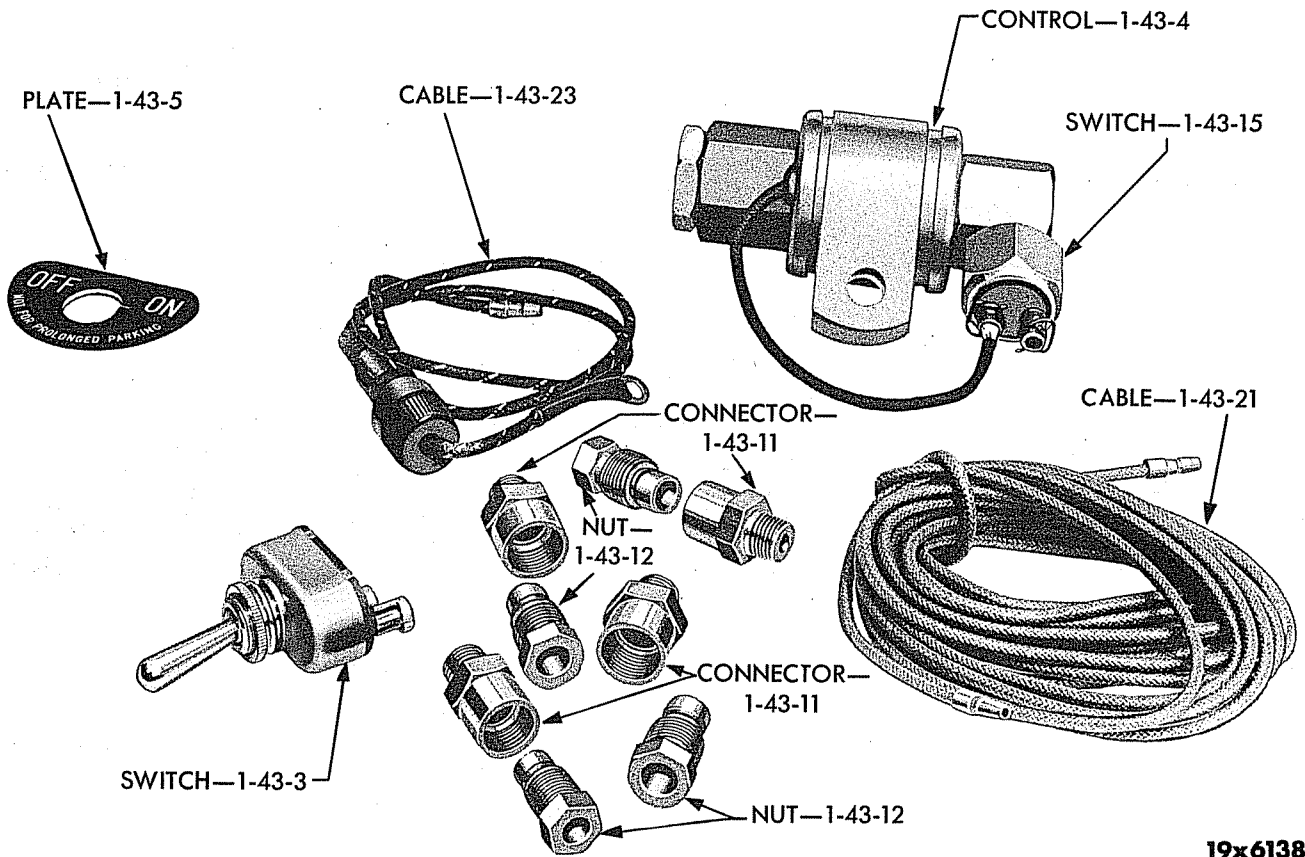

19x6138

Plate 1-8

BRAKE HOLDER PACKAGE (1-43-1)

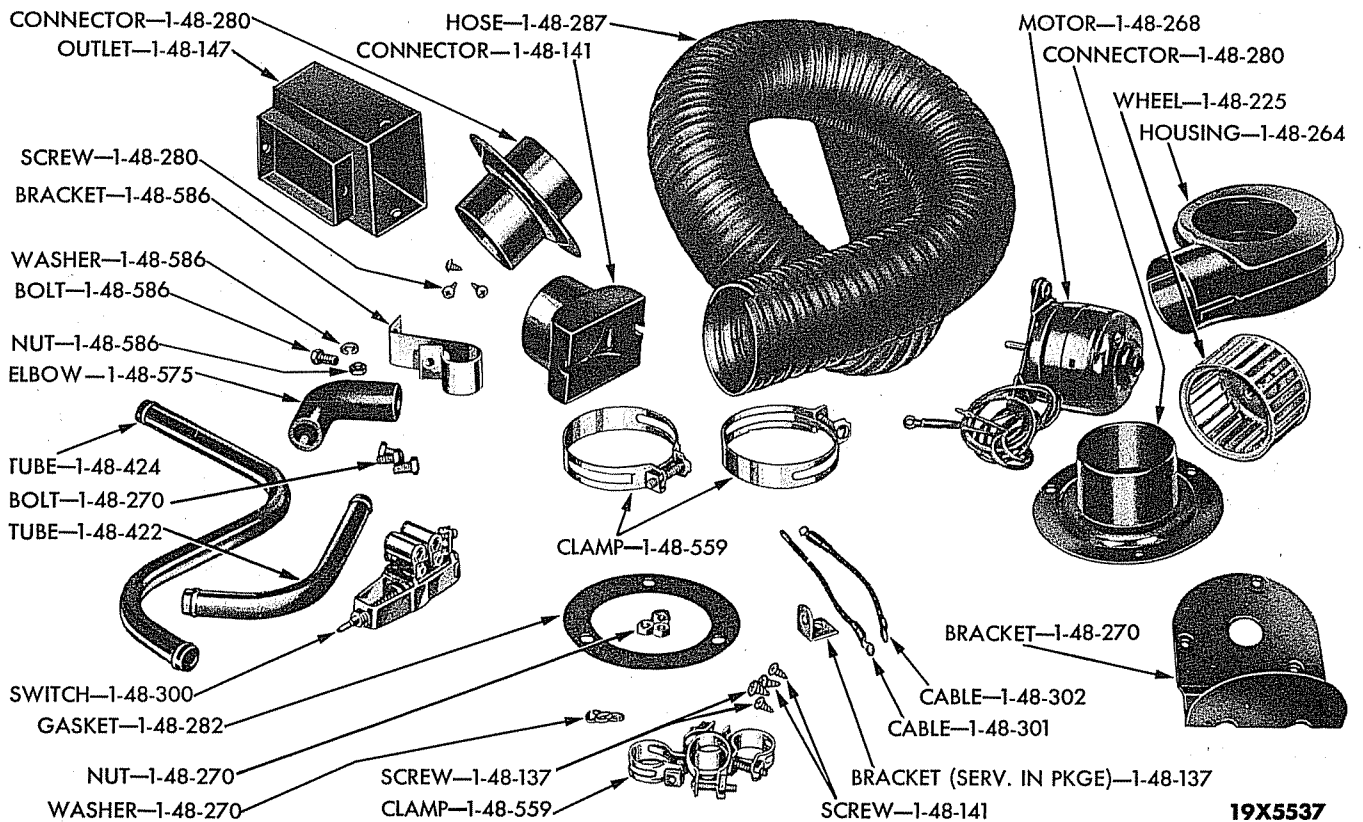

19X5537

Plate 1-9

WINDSHIELD HEATER AND DEFROSTER ADAPTER PACKAGE (1-48-137)

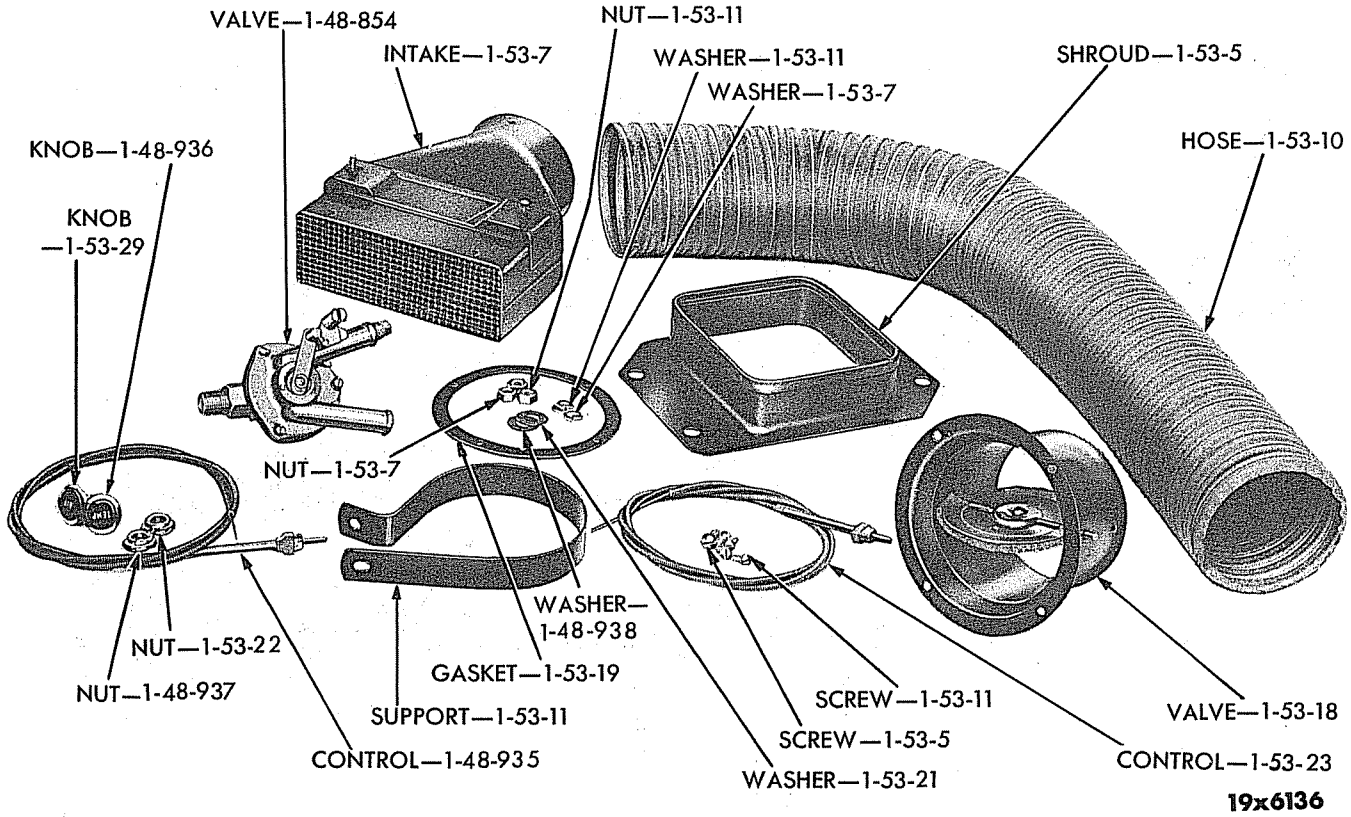

Plate 1-10 FRESH AIR INTAKE PACKAGE (FOR USE IN MODEL 61 and 62 HEATER) (1-53-1)

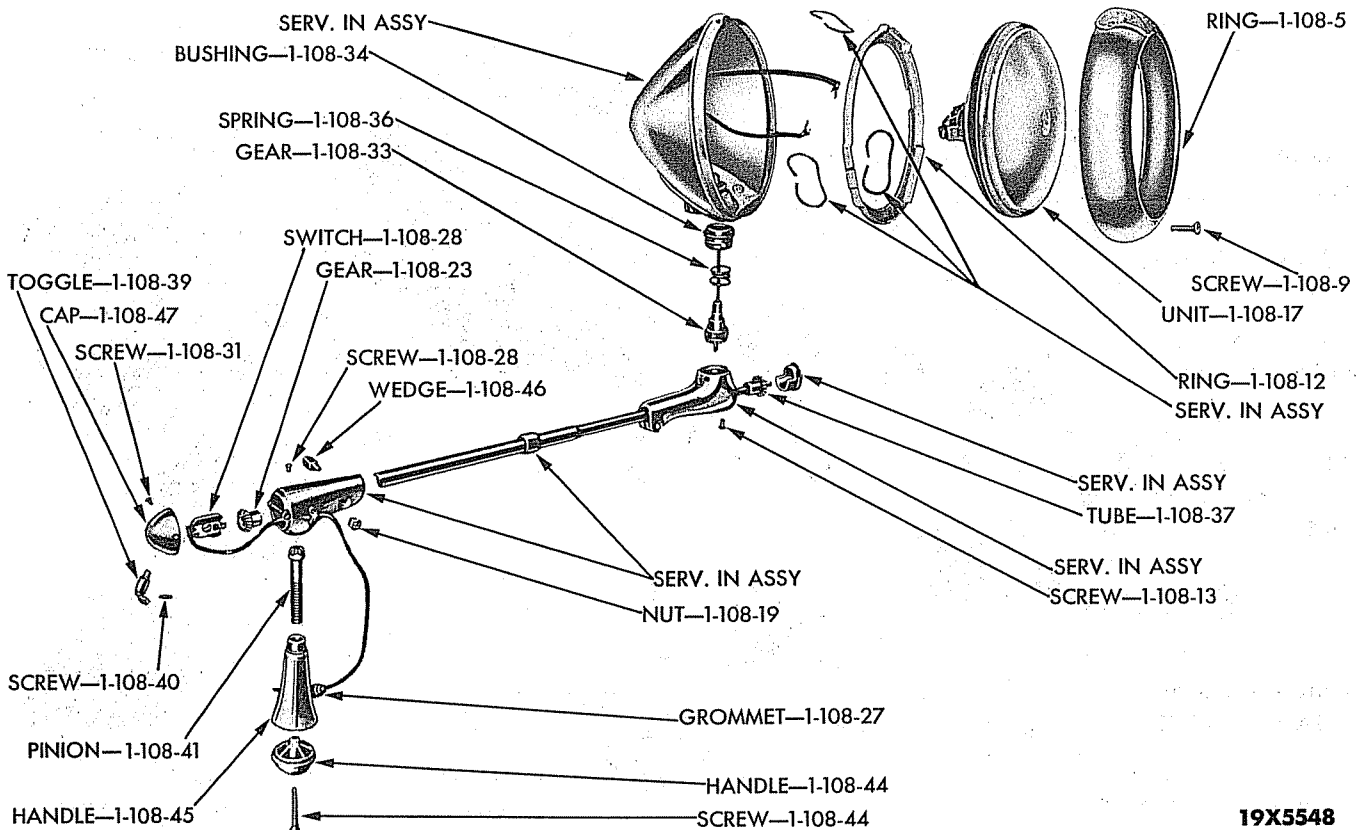

Plate 1-11 SPOTLIGHT (EXPLODED VIEW)

CODE	PART NAME AND DESCRIPTION	SERIES NO.	MODEL CODES		PART NO.
			DU	EU	
CIGAR LIGHTER					
1-12-1	PACKAGE (with LIGHT)	-	1	1	Ⓔ1498 770
1-12-4	KNOB (ivory)	-	1	1	1149 801
	(black)	-	1	1	1272 393
	(chrome)	-	1	1	Ⓔ1339 687
1-12-5	ELEMENT, Heat	-	1	1	687 484
1-12-7	SHELL, w/CLAMP (without light)	-	1	1	1239 337
	(with light)	-	1	1	Ⓔ1436 216
1-12-23	CLAMP, Mounting	-	1	1	1239 335
1-12-28	CABLE, Feed	-	1	1	Ⓔ1310 762
1-12-33	CONNECTOR, Feed Cable	-	1	1	611 898
1-12-39	BEZEL	-	1	1	Ⓔ1310 658
1-12-41	TERMINAL, Feed Cable	-	1	1	1273 251
UTILITY LIGHT					
1-15-1	LIGHT	-	1	1	Ⓔ1325 994
1-15-2	UNIT, Sealed Beam	-	1	1	1253 120
1-15-3	SWITCH	-	1	1	---- --
ASH RECEIVER					
1-18-2	RECEIVER	-	1	1	951 770
1-18-3	HOUSING	-	1	1	1194 626
	Nut	-	2	2	120 361
	Washer, lock	-	2	2	120 217
1-18-4	PLATE, Face	-	1	1	1194 627
1-18-5	KNOB	-	1	1	1195 688
	Screw, No. 10-32 x 3/8"	-	1	1	132 900
	Washer, lock	-	1	1	120 217
1-18-6	SPACER, Housing	-	1	1	1194 612
DIRECTIONAL SIGNAL					
1-25-6	LAMP (right) (single face)	-	1	1	1264 076
	(left) (single face)	-	1	1	1264 077
	(right) (double face)	-	1	1	1264 068
	(left) (double face)	-	1	1	1264 069
	Nut	-	2	2	120 370
	Washer, lock	-	2	2	136 857
	LAMP (right) (flush mounted)	-	1	1	1272 378
	(left) (flush mounted)	-	1	1	1264 059
	Screw, No. 8-32 x 1"	-	8	8	134 239
	Nut	-	8	8	120 622
	Washer, lock	-	8	8	121 841
1-25-9	SWITCH, Control (manual)	-	1	1	1263 973
	(self-cancelling)	-	1	1	Ⓔ1391 899
1-25-13	PLATE, Turn Signal Lamp Switch Control (self-cancelling)	-	1	1	Ⓔ1394 268
	Screw, No. 10-32 x 3/8"	-	1	1	132 900
1-25-14	BRACKET, Turn Signal Lamp Switch Mounting (self-cancelling)	-	2	2	Ⓔ1394 267
1-25-21	FLASHER, Control Arm (manual)	-	1	1	1264 063
	Lamp Switch (self-cancelling)	-	1	1	1257 223
	Screw, 6"-32 x 1/4" (manual)	-	1	1	132 688
	Screw or Bolt, 1/4"-20 x 3/8" (self-cancelling)	-	1	1	131 375
	Nut (self-cancelling)	-	1	1	120 375
	Washer, lock (manual)	-	1	1	138 473
	Washer, lock (self-cancelling)	-	1	1	120 380
1-25-24	WIRING, Control (specify 65" of 211 318 Cable, 2-665 151 Plug, 1-200 393 Terminal, 3-200 001 Terminal and 4-1264 933 Sleeve) (manual)	-	1	1	---- --
	CABLE, Lamp (specify 32" of 211 318 Cable, 1-665 151 Plug and 1-657 572 Contact)	-	1	1	---- --
1-25-25	BULB, Lamp	-	2	2	142 308
	Control Arm (manual)	-	1	1	115 273

★Indicates use as required.

Prices and specifications subject to change without notice.

ⒺIndicates parts not listed in any previous parts books.

Series No. (1 indicates B-1 Series) (2 indicates B-2 Series) (3 indicates B-3 Series) (4 indicates B-4 Series)

Where no Series No. is shown part is for B-1, B-2, B-3 and B-4 Series.

Printed in U.S.A.

CODE	PART NAME AND DESCRIPTION	SERIES NO.	MODEL CODES		PART NO.
			DU	EU	
DIRECTIONAL SIGNAL - Cont'd					
1-25-26	GASKET, Mounting (for use with flush mounted lamps)	-	2	2	1263 503
1-25-27	PAD, Mounting Base (use with single and double face lamps)	-	2	2	1264 071
1-25-28	WASHER, Mounting Base (use with single and double face lamps)	-	2	2	1264 072
1-25-29	PLATE, Face (right) (with single and double face lamps)	-	1	1	1264 074
	(left) (with single and double face lamps)	-	1	1	1264 075
	(right) (use with flush mounted lamps)	-	1	1	1264 080
	(left) (use with flush mounted lamps)	-	1	1	1264 081
	PLATE, Back (right) (use with double face lamps)	-	1	1	1264 080
	(left) (use with double face lamps)	-	1	1	1264 081
	Screw, No. 8-32 x 3/8"	-	4	4	121 832
1-25-30	GASKET, Face and Back Plate Mounting	-	★	★	1264 078
1-25-31	REFLECTOR (use with double face lamps)	-	4	4	1264 070
1-25-32	HANDLE, Control (manual)	-	1	1	1264 061
1-25-33	ARM, Control (manual)	-	1	1	1264 065
1-25-34	CLAMP, Control Arm Mounting (manual)	-	1	1	1264 062
	Bolt or Screw, 1/4"-20 x 1 1/2"	-	2	2	133 056
1-25-35	CABLE, Indicator Light (specify 2 3/4" of 211 318 Cable, 1-200 393 Terminal, 1-1264 933 Sleeve, 1-856 612 Socket, 1-385 532 Spring, 1-657 583 Bushing and 1-657 572 Contact) (manual)	-	1	1	---- ----
1-25-36	PLUG, Wiring	-	10	10	665 151
1-25-37	CONNECTOR, Wiring	-	4	4	611 898
	"Y"	-	2	2	689 867
1-25-38	BLOCK, Fuse (manual)	-	1	1	1263 974
1-25-41	CONTACT, Cable (manual)	-	2	2	657 572
1-25-43	FUSE, Control Arm (manual)	-	1	1	147 684
	(self-cancelling)	-	1	1	147 685
1-25-45	INSULATOR, Lamp Socket	-	2	2	1273 303
1-25-70	STRAP, Turn Signal Lamp Switch Mounting (self-cancelling)	-	1	1	E1394 266
	Screw, No. 10-32 x 1"	-	1	1	132 133
	Nut	-	1	1	120 614
1-25-75	CABLE, Turn Signal Lamp Switch Fuse Container (specify 12" of 211 318 Cable, 2-200 393 Terminal, 2-930 304 Sleeve, 1-1265 775 Spring, 1-1265 772 Body, 1-1265 773 Cap, 2-1265 774 Contact and 1-147 685 Fuse) (self-cancelling)	-	★	★	---- ----
FOG LIGHT					
<p>Note: Parts indicated by a single dagger (†) are for use with fog lights identified by the word "MOPAR" on the fog light shell.</p> <p>Parts indicated by a double dagger (‡) are for use with fog lights identified by the words "MOPAR UNITY MODEL H-1" on the fog light shell.</p>					
1-34-1	LIGHT PACKAGE	-	1	1	† 986 331
		-	1	1	‡E1440 378
1-34-3	BRACKET PACKAGE	-	1	1	†1064 526
1-34-4	LIGHT, Fog	-	2	2	‡E1370 473
	Bolt, 7/16"-14 x 1"	-	2	2	122 253
	Washer, lock	-	2	2	120 383
1-34-5	SHELL	-	2	2	† 986 322
1-34-6	BOLT, Mounting	-	2	2	† 986 326
	Nut	-	2	2	120 370
	Washer, lock	-	2	2	120 383
1-34-8	ARM, Bracket	-	2	2	‡E1440 379
	Bolt, 7/16"-14 x 1 3/4"	-	2	2	122 293
	Washer, lock	-	2	2	136 857
1-34-11	WASHER, Mounting Cup	-	2	2	‡E1436 965
	Bracket Arm Cup	-	2	2	E1440 380
1-34-12	SPACER, Bracket Arm	-	2	2	‡E1440 381
1-34-13	DOOR	-	2	2	† 986 323

★Indicates use as required.

Prices and specifications subject to change without notice.

E Indicates parts not listed in any previous parts books.

Series No. (1 indicates B-1 Series) (2 indicates B-2 Series) (3 indicates B-3 Series) (4 indicates B-4 Series)

Where no Series No. is shown part is for B-1, B-2, B-3 and B-4 Series.

Printed in U.S.A.

CODE	PART NAME AND DESCRIPTION	SERIES NO.	MODEL CODES		PART NO.
			DU	EU	
FOG LIGHT - Cont'd					
1-34-13	DOOR	-	2	2	†B1436 958
	Screw, No. 8-32 x 1 1/2"	-	2	2	† 156 831
	Screw, No. 8-32 x 5/8"	-	2	2	† 147 762
1-34-14	NUT, Bracket Arm Mounting Bolt	-	2	2	†B1440 382
1-34-24	UNIT, Sealed Beam	-	2	2	986 327
1-34-25	RING, Sealed Beam Unit Retaining	-	2	2	† 986 398
1-34-26	SPRING, Sealed Beam Unit Retaining	-	6	6	† 986 399
		-	6	6	†B1436 960
1-34-29	SWITCH	-	1	1	688 080
1-34-30	CABLE, Light Socket to Connector	-	2	2	† 986 324
	Switch to Ammeter (specify 24" of 385 573 Cable, 2-200 393 Terminal and 2-1264 933 Sleeve)	-	★	★	†---- ---
	Switch to Connector (specify 88" of 385 573 Cable, 1-200 393 Terminal, 1-665 151 Plug and 1-1264 933 Sleeve)	-	1	1	†---- ---
	Switch to Tail Light (specify 24" of 385 573 Cable, 1-200 393 Terminal and 1-1264 933 Sleeve)	-	1	1	†---- ---
	Switch to "Y" Connector (specify 72" of 385 573 Cable) . .	-	1	1	†---- ---
	Switch Feed and Tail Light (specify 15" of 385 573 Cable) .	-	1	1	†---- ---
	Terminal	-	★	★	200 393
	Terminal	-	★	★	200 394
1-34-33	CABLE, Ground	-	2	2	† 986 325
	Screw, No. 8-32 x 1/4"	-	2	2	122 159
	Washer, lock	-	2	2	121 841
1-34-34	GROMMET, Bracket	-	1	1	†1233 500
	Spacer	-	1	1	†B1310 472
1-34-35	FUSE, Switch	-	1	1	106 653
1-34-37	GROMMET, Dash	-	1	1	†1235 595
1-34-38	CONNECTOR "Y"	-	1	1	689 867
1-34-41	SLEEVE, Cable Terminal	-	2	2	1264 933
1-34-43	PLUG, Cable	-	★	★	665 151
1-34-44	CLIP, Ground Cable	-	2	2	† 986 337
FUEL TANK LOCKING CAP					
1-39-2	CAP, w/KEYS	-	1	1	1117 771
1-39-3	GASKET (key type)	-	1	1	B1329 268
	(electric type)	-	1	1	B1343 331
1-39-4	KEY (cut) (H Series)	-	1	1	906 823
	(cut) (U Series)	-	1	1	312 773
1-39-5	KEY (blank) (H Series)	-	★	★	910 999
	(blank) (U Series)	-	★	★	649 123
BRAKE HOLDER					
1-43-1	HOLDER PACKAGE	-	1	1	1266 969
1-43-3	SWITCH, Control	-	1	1	1264 040
1-43-4	CONTROL, Assembly	-	1	1	1263 996
1-43-5	PLATE, Control Switch Name	-	1	1	1264 041
1-43-9	GASKET, Control Outlet Plug	-	1	1	1264 028
1-43-10	GASKET, Control Inlet Plug	-	1	1	1264 029
1-43-11	CONNECTOR, Tube	-	2	2	869 572
1-43-13	FUSE, Switch (14 ampere)	-	1	1	147 685
1-43-15	SWITCH, Solenoid	-	1	1	862 556
1-43-16	CLIP, Feed Cable	-	1	1	684 158
1-43-17	STEM, Control Valve Seat	-	1	1	1268 148
1-43-21	CABLE, Control Switch to Control Feed (specify 160" of 211 318 Cable and 2-665 151 Plug)	-	1	1	---- ---
1-43-23	CABLE, Fuse Container (specify 24" of 211 318 Cable, 1-665 151 Plug, 1-200 393 Terminal and 1-1264 933 Sleeve) . . .	-	1	1	---- ---

★Indicates use as required.

Prices and specifications subject to change without notice.

‡Indicates parts not listed in any previous parts books.

Series No. (1 indicates B-1 Series) (2 indicates B-2 Series) (3 indicates B-3 Series) (4 indicates B-4 Series)

Where no Series No. is shown part is for B-1, B-2, B-3 and B-4 Series.

Printed in U.S.A.

CODE	PART NAME AND DESCRIPTION	SERIES NO.	MODEL CODES		PART NO.
			DU	EU	
HEATER					
1-48-1	HEATER PACKAGE (Model 65)	-	1	1	Ⓔ1500 436
1-48-2	VALVE PACKAGE (for use with fresh air intakes system).	-	1	1	Ⓔ1326 186
1-48-70	PANEL, Control Mounting (Model 62)	-	1	1	1195 713
	(Model 65)	-	1	1	Ⓔ1500 428
	Nut	-	2	2	120 367
	Washer, lock	-	2	2	120 380
1-48-71	BRACKET, Control Panel Mounting (Models 62 and 65).	-	1	1	1262 297
	Bolt or Screw, 1/4"-28 x 7/8"	-	2	2	188 077
	Nut	-	2	2	120 367
	Washer, lock	-	2	2	120 380
1-48-73	PLUG, Control Mounting Panel (Models 62 and 65)	-	2	2	869 774
1-48-88	CORE (Models 62 and 65)	-	1	1	1269 109
1-48-137	DEFROSTER PACKAGE, Adapter	-	1	1	1269 182
1-48-139	DUCT PACKAGE, Defroster	-	1	1	1267 377
1-48-141	CONNECTOR, Defroster Outlet to Hose	-	1	1	1262 320
1-48-147	OUTLET, Windshield Defroster	-	1	1	1269 183
	Screw, No. 6-18 x 1/2"	-	2	2	127 853
1-48-175	DEFROSTER CONTROL, Windshield (Models 62 and 65)	-	1	1	1261 045
1-48-186	STEM and WIRE, Windshield Defroster (Model 62)	-	1	1	1264 984
1-48-191	KNOB, Windshield Defroster Control (Models 62 and 65)	-	1	1	1191 539
1-48-203	NUT, Windshield Defroster Control Mounting (Models 62 and 65).	-	1	1	1189 496
1-48-204	WASHER, Windshield Defroster Control Mounting Nut (Models 62 and 65)	-	1	1	1194 598
1-48-225	WHEEL, Windshield Defroster Blower	-	1	1	1239 241
	Screw, set, No. 10-32 x 1/4"	-	1	1	140 842
1-48-226	WASHER, Windshield Defroster Blower Mounting Screw	-	6	6	872 177
1-48-264	HOUSING, Windshield Defroster Blower	-	1	1	1262 318
1-48-268	MOTOR, Windshield Defroster	-	1	1	1297 674
1-48-270	BRACKET, Windshield Defroster Blower Mounting	-	1	1	1262 319
	Bolt, 1/4"-20 x 1/2"	-	3	3	120 706
	Nut	-	3	3	120 375
	Washer, lock	-	3	3	120 380
1-48-280	CONNECTOR, Windshield Defroster Hose	-	1	1	1262 309
	Screw, No. 10-16 x 3/8"	-	3	3	162 900
1-48-281	CONNECTOR, Windshield Defroster Blower Hose	-	1	1	1262 309
	Screw, No. 10-16 x 5/16"	-	3	3	145 122
1-48-282	GASKET, Windshield Defroster Hose Connector	-	1	1	1262 307
1-48-287	HOSE, Windshield Defroster	-	1	1	1269 180
1-48-300	SWITCH, Windshield Defroster	-	1	1	1189 651
1-48-301	CABLE, Defroster Switch to Heater Switch (specify 6" 385 573 Cable, 1-200 393 Terminal, 1-665 151 Plug and 1-1264 933 Sleeve)	-	★	★	----
1-48-302	CABLE, Defroster Switch to Ignition Switch (specify 6" of 385 573 Cable, 2-200 393 Terminal and 2-1264 933 Sleeve).	-	★	★	----
1-48-305	SLEEVE, Defroster Switch Cable Terminal	-	3	3	1264 933
1-48-352	BLOWER, w/FAN (Models 62 and 65)	-	1	1	1237 198
1-48-390	CLIP, Decorative Band (Models 62 and 65)	-	2	2	981 515
	Screw, No. 8-15 x 3/4"	-	2	2	125 592
1-48-422	TUBE, Inlet	-	1	1	1263 521
1-48-423	GROMMET, Core Tube to Dash (Models 62 and 65)	-	2	2	976 056
1-48-424	TUBE, Outlet	-	1	1	1263 522
1-48-509	CABLE, Heater Switch (specify 28" of 211 318 Cable, 1-200 393 Terminal, 1-665 151 Plug and 1-1264 933 Sleeve).	-	1	1	----
	Heater Switch to Ignition Switch (specify 28" of 385 573 Cable, 2-200 393 Terminal and 2-1264 933 Sleeve)	-	1	1	----
1-48-511	CONNECTOR, Switch Cable	-	1	1	611 898
1-48-512	SLEEVE, Switch Terminal	-	★	★	1264 933
1-48-513	PLUG, Switch Cable	-	★	★	665 151
1-48-555	HOSE (specify by the foot)	-	★	★	Ⓔ1315 466
1-48-559	CLAMP, Hose	-	★	★	870 469
1-48-575	ELBOW, Heater Hose, w/SADDLE	-	1	1	1262 994
	Outlet Tube (rubber).	-	1	1	1161 453
1-48-586	BRACKET, Inlet Hose Support	-	1	1	860 552
	Bolt or Screw, 1/4"-20 x 1/2"	-	1	1	120 628

★Indicates use as required.

Prices and specifications subject to change without notice.

ⒺIndicates parts not listed in any previous parts books.

Series No. (1 indicates B-1 Series) (2 indicates B-2 Series) (3 indicates B-3 Series) (4 indicates B-4 Series)

Where no Series No. is shown part is for B-1, B-2, B-3 and B-4 Series.

Printed in U.S.A.

CODE	PART NAME AND DESCRIPTION	SERIES NO.	MODEL CODES		PART NO.
			DU	EU	
HEATER - Cont'd					
	Nut	-	1	1	120 375
	Washer, lock	-	1	1	120 380
1-48-599	MOTOR (Model 62)	-	1	1	1261 462
	Grommet, plain	-	2	2	117 957
	Nut	-	2	2	120 622
	Washer, lock	-	2	2	121 841
	Washer, plain	-	4	4	120 391
1-48-608	GASKET, Motor Mounting (Models 62 and 65)	-	2	2	981 514
1-48-615	BRUSH SET, Motor (Model 62) (use with motor identified with marking "DELCO")	-	1	1	1237 243
	(Model 62) (use with motor identified with marking other than "DELCO")	-	1	1	953 197
1-48-620	SPRING, Motor Brush (Model 62) (use with motor identified with marking "DELCO")	-	2	2	1237 244
	(Model 62) (use with motor identified with marking other than "DELCO")	-	2	2	953 218
1-48-770	SWITCH (Models 62 and 65)	-	1	1	1189 651
	Screw, No. 8-32 x 1/4"	-	2	2	122 159
1-48-775	WASHER, Switch Terminal Screw Lock (Model 62)	-	2	2	300 934
1-48-779	NUT, Switch Mounting (Models 62 and 65)	-	1	1	1189 496
1-48-783	WASHER, Switch Mounting Nut (Models 62 and 65)	-	1	1	1194 598
1-48-801	KNOB, Switch (Models 62 and 65)	-	1	1	1191 535
1-48-832	RESISTOR, Switch (Models 62 and 65)	-	2	2	860 185
	Screw, No. 8-32 x 1/4"	-	4	4	122 159
1-48-854	VALVE, Water (for use without fresh air intake system)	-	1	1	670 647
1-48-935	TEMPERATURE CONTROL (Models 62 and 65)	-	1	1	1261 045
1-48-936	KNOB, Temperature Control	-	1	1	1195 675
1-48-937	NUT, Temperature Control Mounting	-	1	1	1189 496
1-48-938	WASHER, Temperature Control Mounting Nut	-	1	1	1244 796
1-48-948	GROMMET, Temperature Control Dash (Models 62 and 65)	-	1	1	988 059
FRESH AIR INTAKE					
1-53-1	FRESH AIR INTAKE PACKAGE	-	1	1	1262 983
1-53-10	HOSE, Fresh Air Intake	-	★	★	1195 720
1-53-23	CONTROL, Fresh Air Intake	-	1	1	1262 328
	Nut	-	1	1	124 634
	Washer, lock	-	1	1	138 498
1-53-29	KNOB, Fresh Air Control Mounting	-	1	1	1195 674
1-53-30	SCREW, Fresh Air Intake Adjusting	-	1	1	988 098
1-53-31	GROMMET, Fresh Air Control Dash	-	1	1	988 059
1-53-34	COVER, Fresh Air Intake	-	1	1	1262 936
1-53-35	PIN, Fresh Air Intake Control Hinge	-	1	1	1198 933
1-53-38	SEAL, Fresh Air Intake Cover	-	4	4	887 967
	Screw, No. 10-32 x 3/8"	-	3	3	132 900
	Washer, lock	-	3	3	120 217
SPOTLIGHT					
1-108-1	SPOTLIGHT PACKAGE (Model H-1)	-	1	1	ⓔ1370 438
1-108-2	BRACKET PACKAGE, Mounting, Left	-	1	1	1265 748
1-108-5	RING, Lens (Models S-4 and S-5)	-	1	1	1188 409
	(Model H-1)	-	1	1	ⓔ1345 180
	(Model S-6)	-	1	1	ⓔ1345 179
1-108-6	LENS (Models S-4 and S-5 without sealed beam unit)	-	1	1	1188 407
1-108-7	GASKET, Lens (Models S-4 and S-5 without sealed beam unit)	-	1	1	1188 408
1-108-9	SCREW, Ring (Models S-4 and S-5)	-	1	1	1233 873
	(Models S-6 and H-1)	-	1	1	ⓔ1345 184
1-108-10	REFLECTOR (Models S-4 and S-5 without sealed beam unit)	-	1	1	1188 971
1-108-11	NUT, Ring Screw (Models S-4 and S-5)	-	1	1	1233 874
1-108-12	RING, Bulb Retaining, w/WIRE (Models S-4 and S-5 without sealed beam unit)	-	1	1	1253 123
	Bulb Mounting Adapter (Model H-1)	-	1	1	ⓔ1345 182
	(Model S-6)	-	1	1	ⓔ1345 181

★ Indicates use as required.

ⓔ Indicates parts not listed in any previous parts books.

Series No. (1 indicates B-1 Series) (2 indicates B-2 Series) (3 indicates B-3 Series) (4 indicates B-4 Series)

Where no Series No. is shown part is for B-1, B-2, B-3 and B-4 Series.

Prices and specifications subject to change without notice.

CODE	PART NAME AND DESCRIPTION	SERIES NO.	MODEL CODES		PART NO.
			DU	EU	
SPOTLIGHT - Cont'd					
1-108-13	SCREW, Head Cap Mounting (Models S-5, S-6 and H-1)	-	1	1	1233 875
1-108-15	FUSE	-	1	1	147 684
	Cap.	-	1	1	150 429
	Bushing	-	2	2	150 422
	Ferrule	-	2	2	150 423
	Spring	-	1	1	150 421
	Washer, fuse container	-	1	1	150 700
1-108-17	UNIT, Sealed Beam (Models S-4, S-5 and S-6) (Model H-1)	-	1	1	1253 121
1-108-18	SHIELD, Bulb (Models S-4 and S-5 without sealed beam unit)	-	1	1	1253 120
1-108-19	NUT, Handle Wedge	-	1	1	1233 897
1-108-23	GEAR	-	1	1	1233 882
1-108-24	BRACKET, Inside Mounting	-	1	1	1233 881
	Screw, No. 8-12 x 3/8"	-	1	1	1265 737
	BRACKET, Outside Mounting, Left	-	1	1	177 951
	Screw, No. 10-12 x 5/8"	-	1	1	1265 741
1-108-25	GASKET, Outside Mounting Bracket	-	2	2	107 261
1-108-26	SCREW, Outside Mounting Bracket Clamp	-	1	1	1261 058
1-108-27	GROMMET, Cable	-	1	1	1163 575
1-108-28	SWITCH	-	1	1	1235 595
	Screw, No. 6-32 x 7/16"	-	1	1	1233 877
1-108-29	SLEEVE, Cable Terminal	-	1	1	134 167
1-108-31	SCREW, Switch Cap Mounting	-	1	1	1264 933
1-108-33	GEAR, Headpost	-	2	2	1233 876
1-108-34	BUSHING, Headpost	-	1	1	1233 870
	Inside Mounting Bracket	-	1	1	1233 871
1-108-36	SPRING, Headpost Gear	-	1	1	1265 738
1-108-37	TUBE, Inside, w/GEAR (Models S-4 and S-5) (Models S-6 and H-1)	-	1	1	1233 872
1-108-39	TOGGLE, Switch	-	1	1	1233 880
1-108-40	SCREW, Toggle Switch	-	1	1	1233 878
1-108-41	PINION, w/SHAFT	-	1	1	1233 879
1-108-43	SPACER, Mounting Bracket (Models S-4 and S-5) (Models S-6 and H-1)	-	1	1	1188 416
	Inside Mounting Bracket	-	1	1	1261 057
1-108-44	HANDLE, Lower	-	1	1	1265 739
	Screw, No. 6-32 x 1 1/2"	-	1	1	1188 414
1-108-45	HANDLE, Upper	-	1	1	107 083
1-108-46	WEDGE, Handle	-	1	1	1188 413
1-108-47	CAP, Switch	-	1	1	1188 412
1-108-48	CONNECTOR, Cable	-	1	1	1188 411
1-108-50	CLAMP, Cable	-	1	1	611 898
		-	1	1	1265 740
HOOD ORNAMENT					
1-130-1	ORNAMENT PACKAGE (Dodge)	-	1	1	1280 002
1-130-3	LOCKWASHER, Ornament Screw	-	3	3	1097 771

NOTES

★Indicates use as required.

Prices and specifications subject to change without notice.

⊠Indicates parts not listed in any previous parts books.

Series No. (1 indicates B-1 Series) (2 indicates B-2 Series) (3 indicates B-3 Series) (4 indicates B-4 Series)

Where no Series No. is shown part is for B-1, B-2, B-3 and B-4 Series.

Printed in U.S.A.

GROUP 2 - AXLE - FRONT

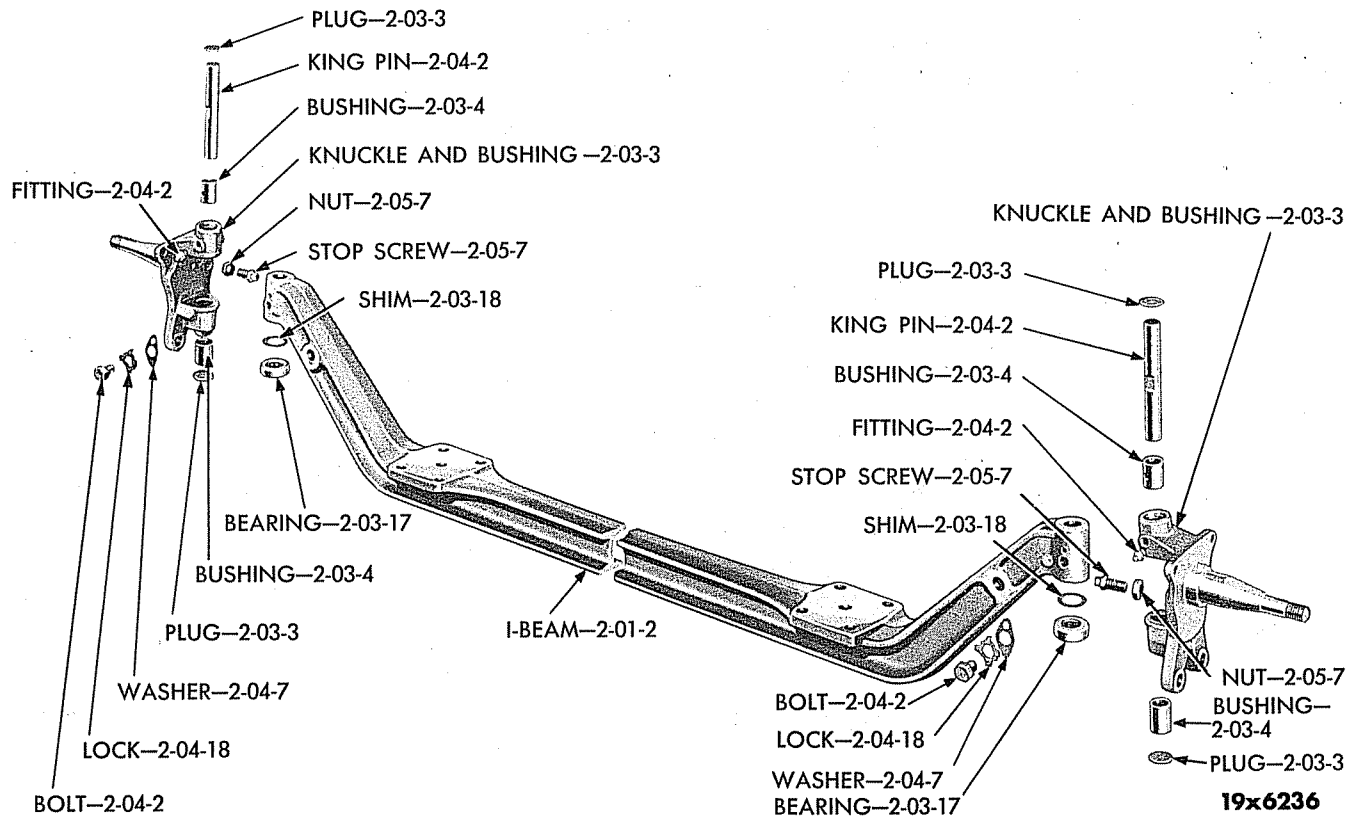

Plate 2-1

FRONT AXLE (DU) (EXPLODED VIEW)

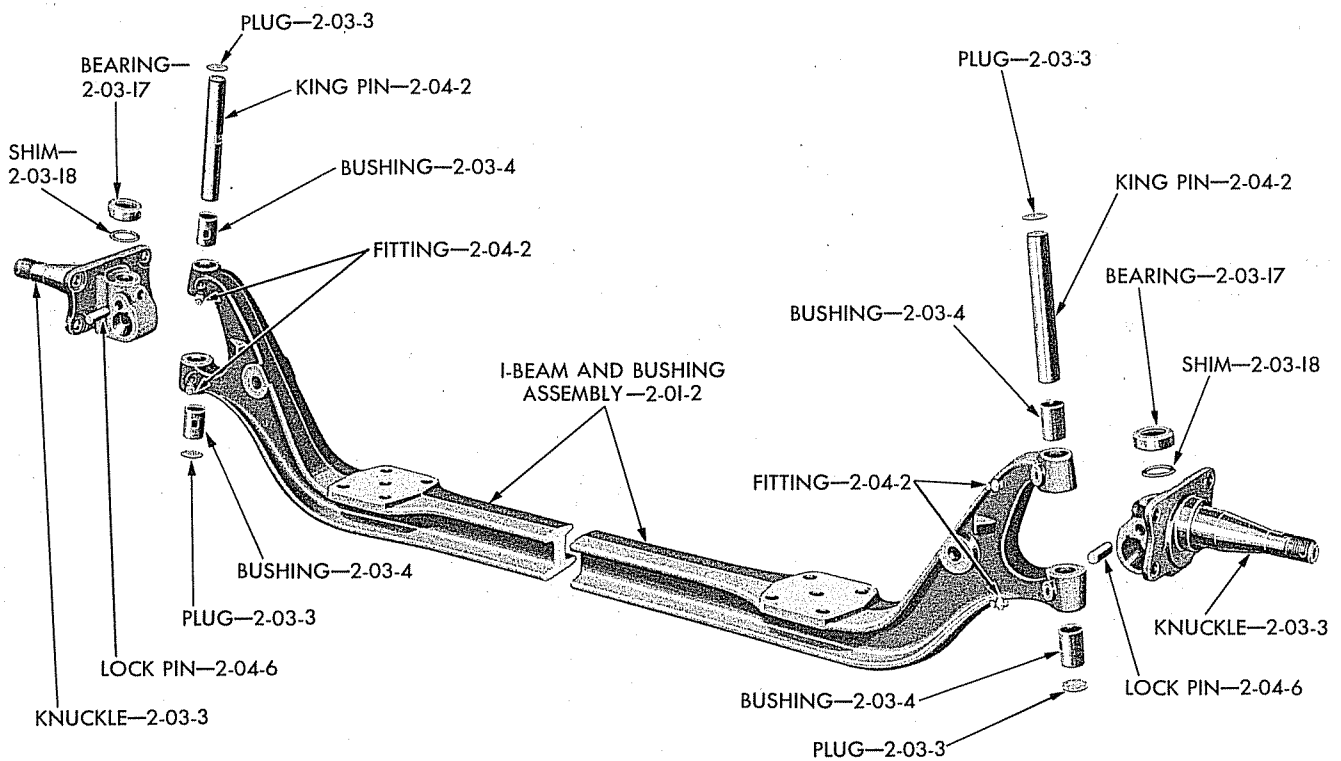

Plate 2-2

FRONT AXLE (EU) (EXPLODED VIEW)

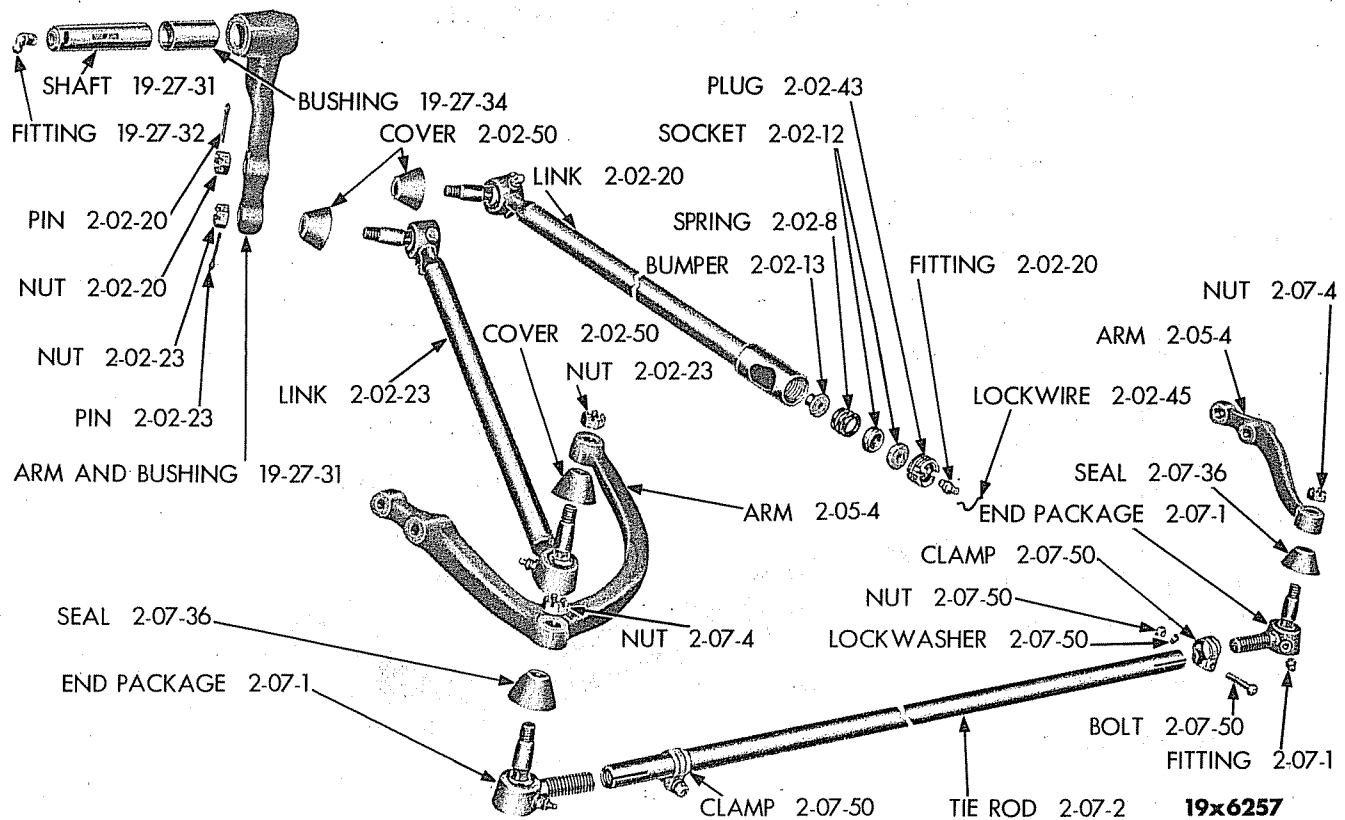

Plate 2-3

STEERING KNUCKLE TIE ROD (DU) (EXPLODED VIEW)

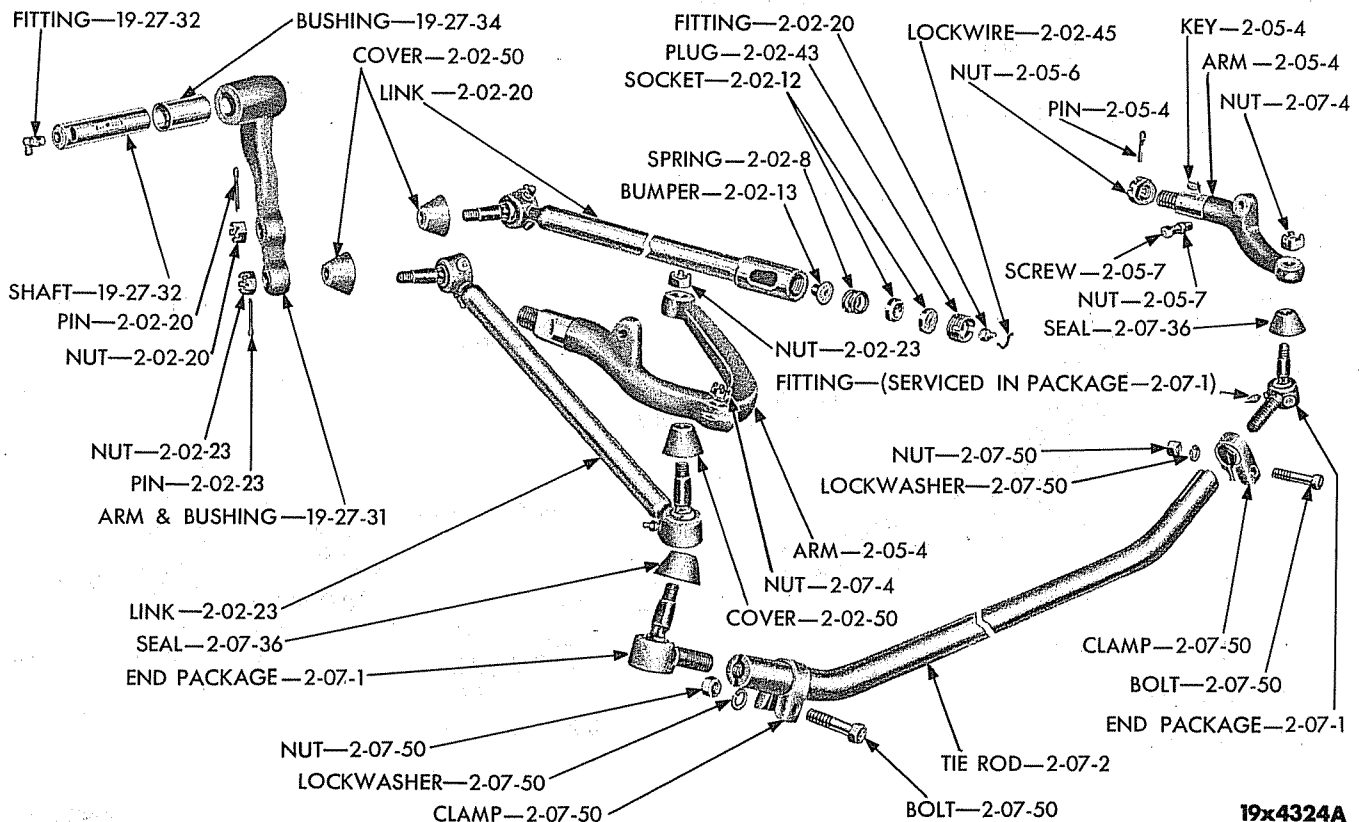

Plate 2-4

STEERING KNUCKLE TIE ROD (EU) (EXPLODED VIEW)

CODE	PART NAME AND DESCRIPTION	SERIES NO.	MODEL CODES		PART NO.
			DU	EU	
FRONT AXLE					
2-01-2	I- BEAM (up to serial No. 84205388)	1	1	-	1261 809
	(after serial No. 84205388)	1	1	-	1271 971
	w/BUSHING	3,4	1	-	1271 971
		-	-	1	1261 862
DRAG LINK					
2-02-1	LINK PARTS PACKAGE, Drag	-	1	1	980 510
2-02-2	COVER PACKAGE, Dust	-	★	★	980 514
2-02-8	SPRING, Steering Arm to Idler Arm Ball (rear end)	-	2	2	318 748
2-02-10	BALL, Steering Knuckle Idler Arm (not serviced separately)	-	1	1	-----
	Nut	-	1	1	125 250
	Pin, cotter	-	1	1	108 636
	Nut (to idler arm)	-	1	1	128 178
2-02-12	SOCKET, Steering Arm to Idler Arm Ball (rear end)	-	2	2	502 182
2-02-13	BUMPER, Steering Arm to Idler Arm Ball Spring (rear end)	-	2	2	562 571
2-02-20	LINK, Steering Arm to Idler Arm Drag	-	1	1	1262 252
	Fitting, lubricant (rear)	-	1	1	145 433
	Fitting, lubricant (front)	-	1	1	145 436
	Nut (tube end ball)	-	1	1	102 648
	Pin, cotter (tube end ball) (front)	-	1	1	108 636
2-02-23	LINK, Steering Idler Arm to Knuckle Arm Drag	-	1	1	1262 255
	Fitting, lubricant	-	2	2	145 433
	Nut (tube end ball) (front)	-	2	2	102 648
	Pin, cotter (tube end ball) (front)	-	2	2	108 636
2-02-43	PLUG, Steering Arm to Idler Arm Ball Socket (rear end)	-	2	2	516 219
2-02-45	LOCKWIRE, Steering Arm to Idler Arm Ball Socket Plug (rear end)	-	2	2	318 759
2-02-50	COVER, Steering Idler Arm to Knuckle Arm Ball Dust (front end)	-	2	2	1261 187
	Steering Arm to Idler Arm Ball Dust Inner (rear end)	-	2	2	612 580
	Outer (rear end)	-	2	2	612 579
	Steering Arm to Idler Arm Dust	-	2	2	1261 187
2-02-55	PAD, Steering Arm to Idler Arm Ball Dust Cover	-	2	2	612 581
FRONT AXLE STEERING KNUCKLE					
2-03-3	KNUCKLE, w/BUSHING, Right (up to serial No. 84205388)	1	1	-	921 532
	Right (after serial No. 84205388)	1	1	-	1271 392
	Right	3,4	1	-	1271 392
	Left (up to serial No. 84205388)	1	1	-	921 531
	Left (after serial No. 84205388)	1	1	-	1271 391
	Left	3,4	1	-	1271 391
	Right	-	-	1	1265 368
	Left	-	-	1	1265 369
	Plug (up to serial No. 84205388)	-	4	-	103 894
	(after serial No. 84205388)	-	4	-	117 920
		-	-	4	106 517
2-03-4	BUSHING, Knuckle (up to serial No. 84205388)	1	4	-	633 672
	(after serial No. 84205388)	1	4	-	1271 399
	I-Beam, Upper	3,4	4	-	1271 399
	Lower	-	-	2	636 230
		-	-	2	594 777
2-03-17	BEARING, Knuckle Thrust (up to serial No. 84205388)	1	2	-	626 503
	(after serial No. 84205388)	1	2	-	618 891
		3,4	2	-	618 891
		-	-	2	594 785
2-03-18	SHIM, Knuckle Thrust Bearing (thin) (up to serial No. 84205388)	1	★	-	626 871
	(thin) (after serial No. 84205388)	1	★	-	1271 401
	(thin)	3,4	★	-	1271 401
	(thin)	-	-	★	594 804
	(thick)	-	-	★	594 805

★Indicates use as required.

Prices and specifications subject to change without notice.

☐Indicates parts not listed in any previous parts books.

Series No. (1 indicates B-1 Series) (2 indicates B-2 Series) (3 indicates B-3 Series) (4 indicates B-4 Series)

Where no Series No. is shown part is for B-1, B-2, B-3 and B-4 Series.

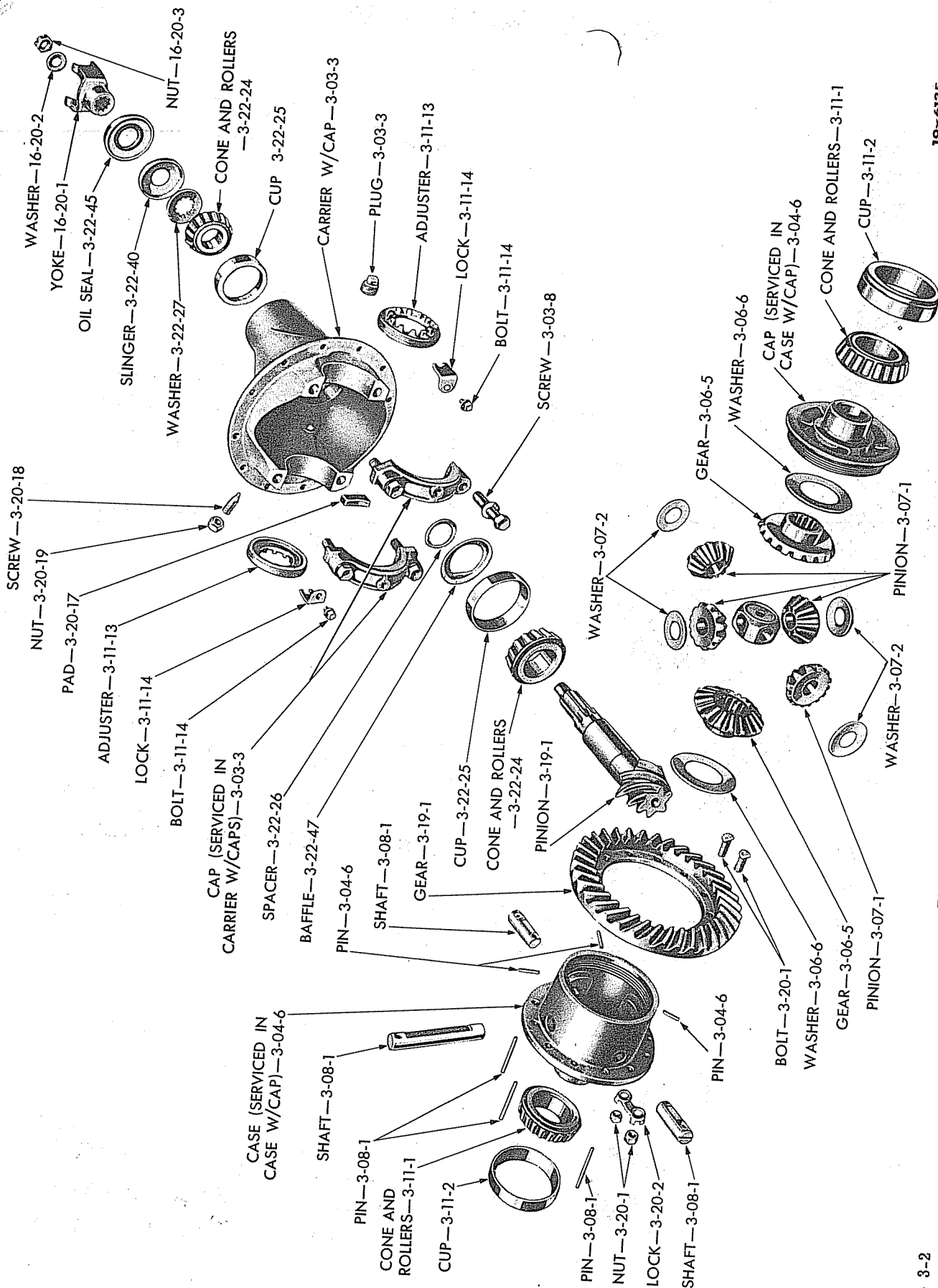

19x6135

REAR AXLE DIFFERENTIAL (DU) (EXPLODED VIEW)

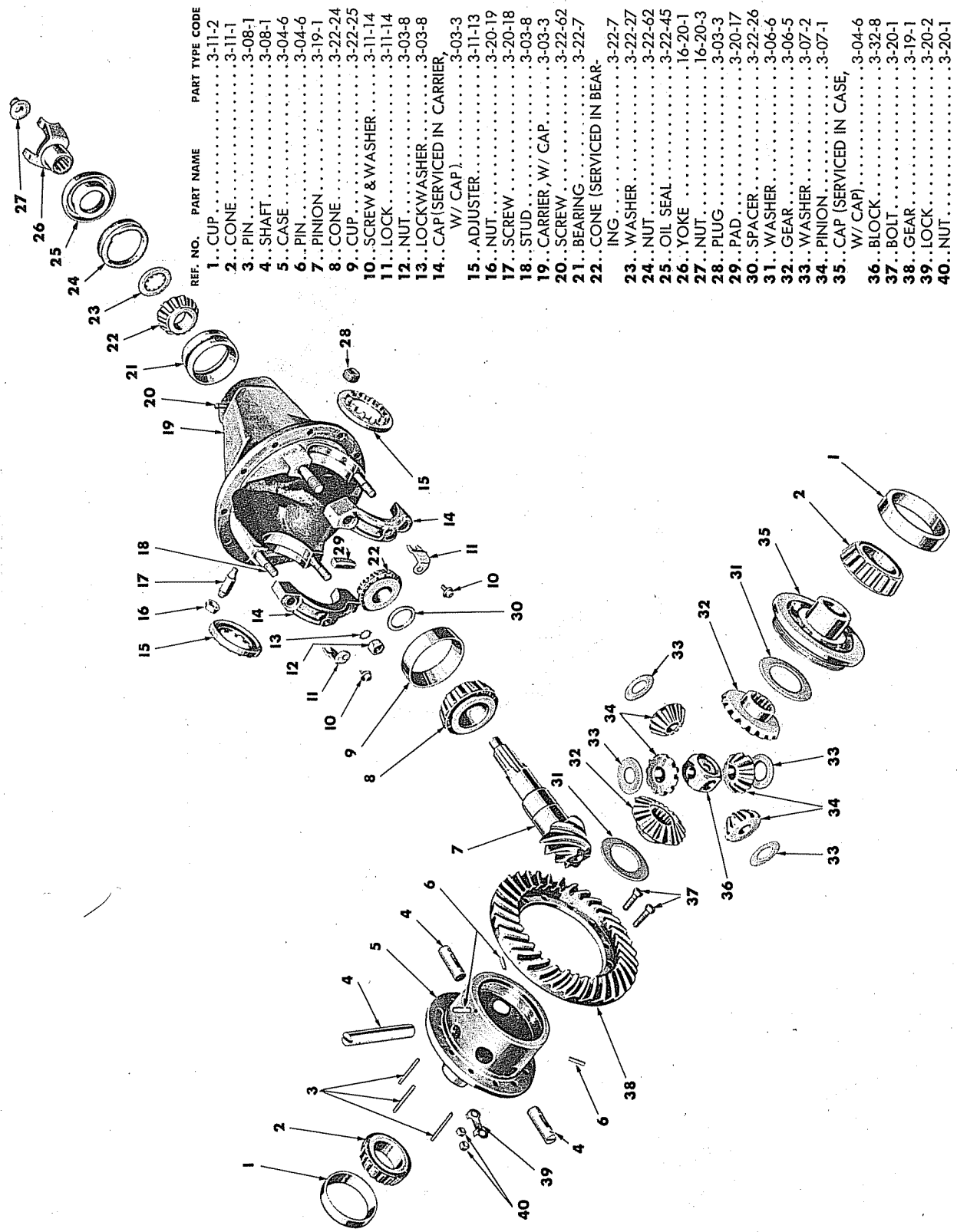

REF. NO.	PART NAME	PART TYPE CODE
1	CUP	3-11-2
2	CONE	3-11-1
3	PIN	3-08-1
4	SHAFT	3-08-1
5	CASE	3-04-6
6	PIN	3-04-6
7	PINION	3-19-1
8	CONE	3-22-24
9	CUP	3-22-25
10	SCREW & WASHER	3-11-14
11	LOCK	3-11-14
12	NUT	3-03-8
13	LOCKWASHER	3-03-8
14	CAP (SERVICED IN CARRIER, W/ CAP)	3-03-3
15	ADJUSTER	3-11-13
16	NUT	3-20-19
17	SCREW	3-20-18
18	STUD	3-03-8
19	CARRIER, W/ CAP	3-03-3
20	SCREW	3-22-62
21	BEARING	3-22-7
22	CONE (SERVICED IN BEARING)	3-22-7
23	WASHER	3-22-27
24	NUT	3-22-62
25	OIL SEAL	3-22-45
26	YOKE	16-20-1
27	NUT	16-20-3
28	PLUG	3-03-3
29	PAD	3-20-17
30	SPACER	3-22-26
31	WASHER	3-06-6
32	GEAR	3-06-5
33	WASHER	3-07-2
34	PINION	3-07-1
35	CAP (SERVICED IN CASE, W/ CAP)	3-04-6
36	BLOCK	3-32-8
37	BOLT	3-20-1
38	GEAR	3-19-1
39	LOCK	3-20-2
40	NUT	3-20-1

19x3847G

REAR AXLE DIFFERENTIAL (EU) (EXPLODED VIEW)

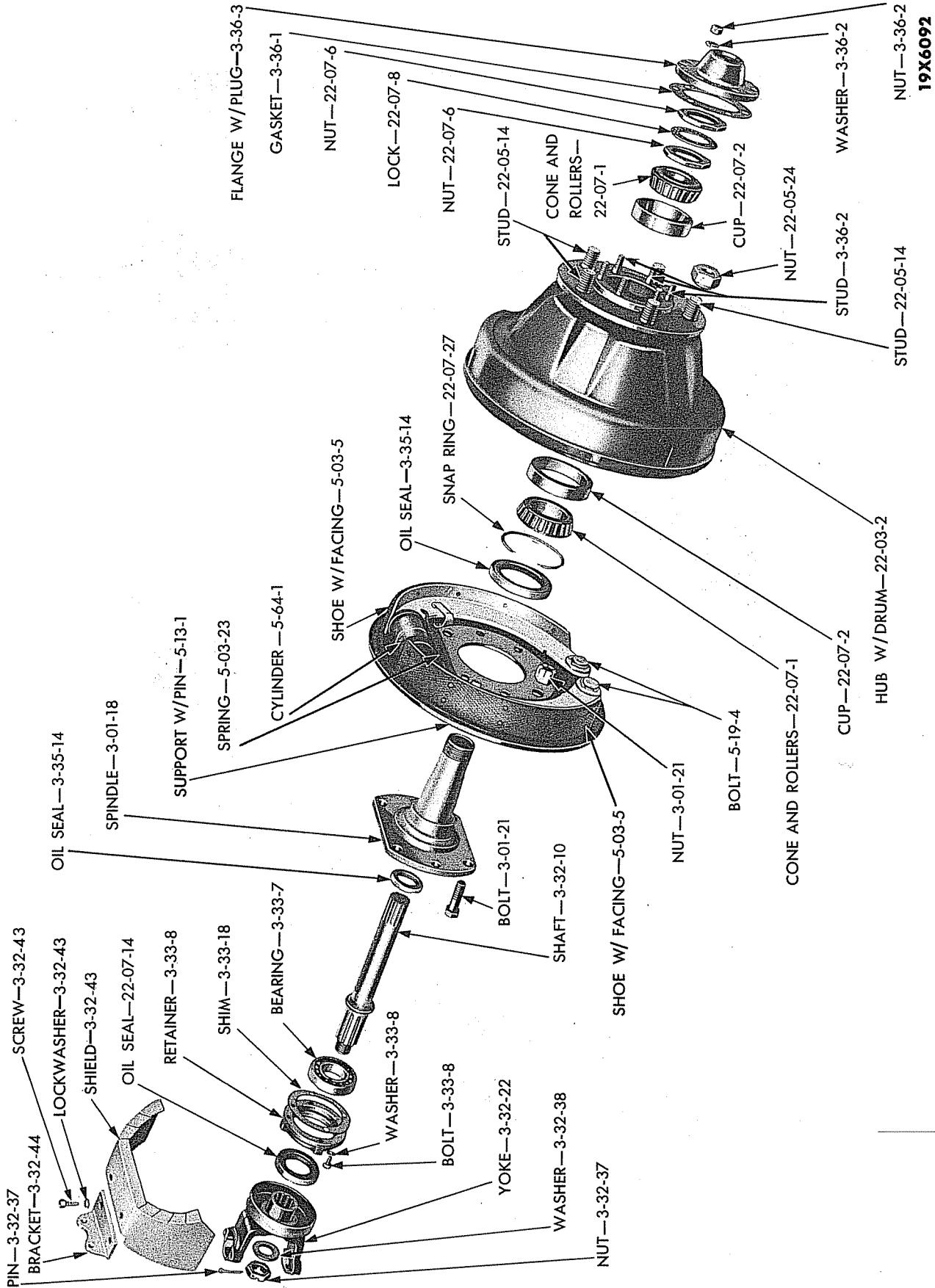

REAR WHEEL DRIVE (EXPLODED VIEW)

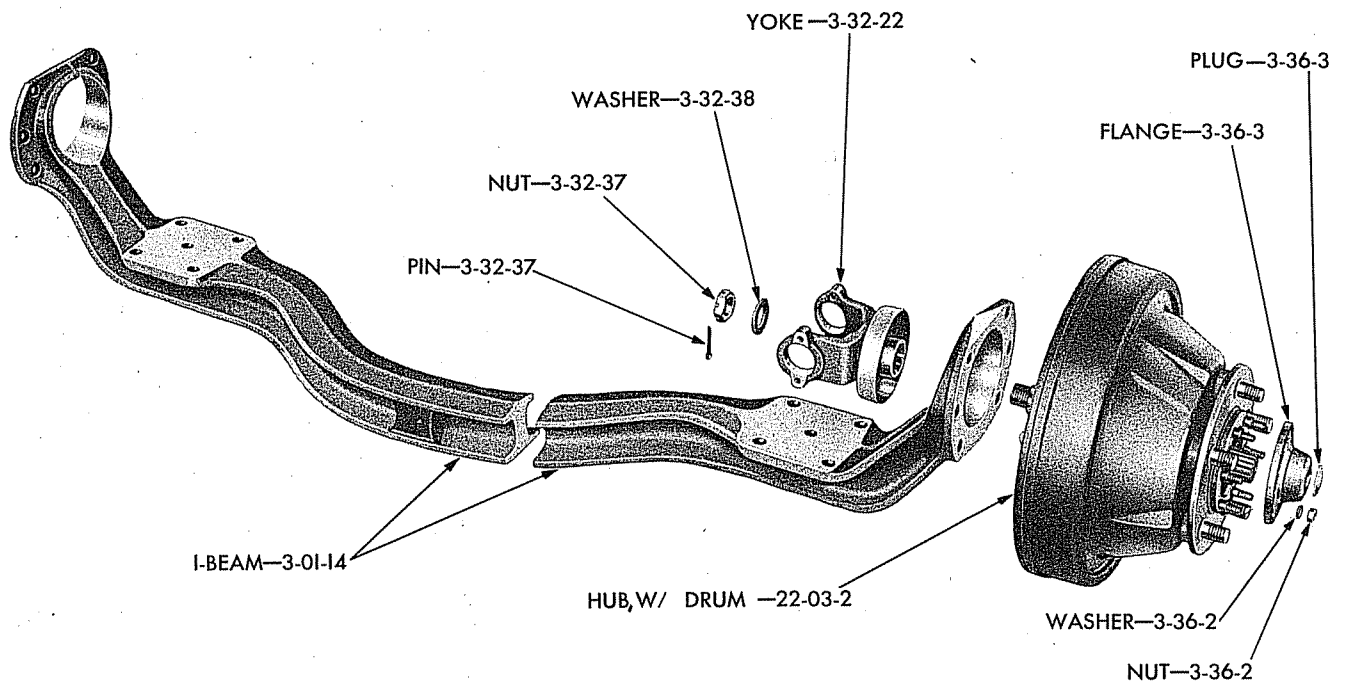

19x4328A

Plate 3-5

REAR AXLE I-BEAM (EXPLODED VIEW)

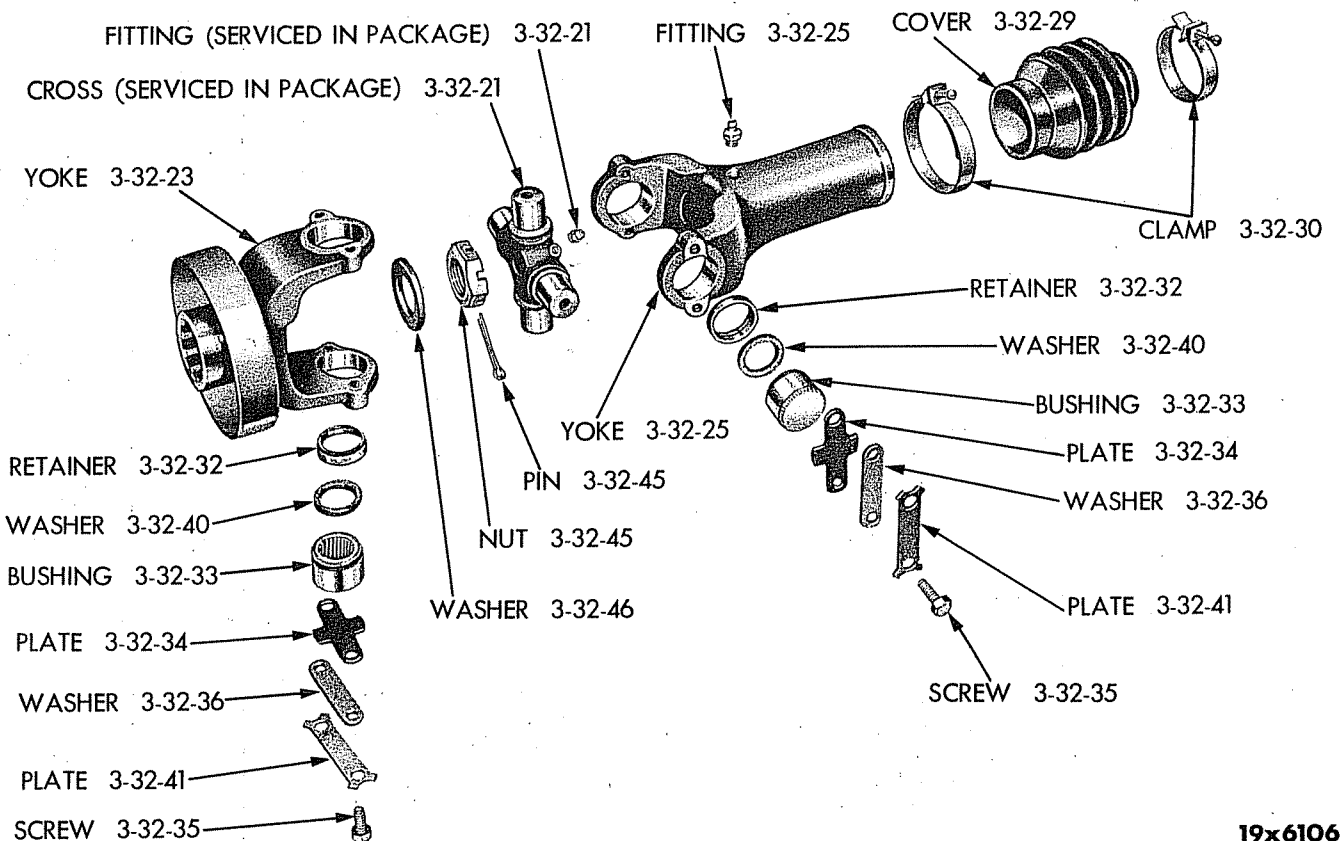

19x6106

Plate 3-6

UNIVERSAL JOINT AND YOKE ASSEMBLY (EXPLODED VIEW)

CODE	PART NAME AND DESCRIPTION	SERIES NO.	MODEL CODES		PART NO.
			DU	EU	
REAR AXLE I-BEAM					
3-01-14	I-BEAM	-	1	-	1261 667
		-	-	1	1261 177
3-01-18	SPINDLE, Wheel (B-3-DU up to serial No. 84208635 and B-3-EU up to serial No. 84003030)	1-3	2	2	*1261 079
	(B-3-DU after serial No. 84208635 and B-3-EU after serial No. 84003030)	3-4	2	2	E1500 499
3-01-21	BOLT, Wheel Spindle to I-BEAM	-	12	12	1261 175
	Nut	-	12	12	444 472

AXLE HOUSING

3-02-1	HOUSING, Differential Carrier	-	1	1	1261 160
	Bolt, 1/2"-13 x 1"	-	4	4	192 358
	Nut (stud)	-	4	4	120 371
	Plug, pipe (filler)	-	1	1	103 869
	Plug, sq. hd. (drain)	-	1	1	143 933
	Stud	-	4	4	103 238
	Washer, lock (stud)	-	4	4	120 384
3-02-20	VENT, Differential Carrier Housing	-	1	1	915 564

DIFFERENTIAL AND CARRIER

3-03-1	DIFFERENTIAL, w/CARRIER (3.91 to 1 ratio)	-	1	-	1195 575
	(4.3 to 1 ratio)	-	1	-	1195 577
	(4.89 to 1 ratio)	-	1	-	*1195 579
	(up to serial No. 84208635)	-	1	-	*1195 579
	(4.89 to 1 ratio)	3-4	1	-	E1500 483
	(after serial No. 84208635)	-	-	1	*1192 076
	(4.89 to 1 ratio)	-	-	1	*1192 076
	(5.83 to 1 ratio)	-	-	1	*1264 104
	(up to serial No. 84003030)	-	-	1	*1264 104
	(5.83 to 1 ratio)	3-4	-	1	E1500 487
	(after serial No. 84003030)	3-4	-	1	E1500 487
3-03-3	CARRIER, Drive Pinion w/CAPS	-	1	-	1092 136
	Bolt, 5/8"-18 x 2 3/4"	-	4	-	926 239
	Plug, pipe	-	1	-	124 265
	Plug, pipe	-	1	-	103 875
	Washer, lock	-	4	1	103 869
3-03-8	STUD, Differential Bearing Cap	-	-	4	138 557
	Nut	-	-	4	928 288
	Washer, lock	-	-	4	121 358
3-03-16	INSULATOR, Support	-	8	8	138 502
3-03-19	ARM, Support (right)	-	1	1	1262 780
	(left)	-	1	1	1261 556
3-03-20	BOLT, Support Insulator	-	4	4	1261 550
	Washer, lock	-	4	4	120 383
3-03-21	WASHER, Support Insulator	-	4	4	1261 254
3-03-23	SPACER, Support Insulator, Inner	-	4	4	866 271
3-03-24	NUT, Support Insulator Bolt	-	4	4	601 014
3-03-25	GASKET	-	1	-	929 877
		-	-	1	1265 866
3-03-26	STUD	-	12	12	929 855
	Washer, lock	-	12	12	120 383
3-03-31	NUT, Stud	-	12	12	929 857
3-03-40	REINFORCEMENT, Support Arm, Lower	-	2	2	E1501 894

DIFFERENTIAL CASE

3-04-6	CASE, w/CAP (3.91 to 1 ratio)	-	1	-	1092 112
	(4.3, 4.89 to 1 ratio) (up to serial No. 84208635)	1-3	1	-	* 927 836
	(4.3, 4.89 to 1 ratio) (after serial No. 84208635)	3-4	1	-	E1500 491
	(up to serial No. 84003030)	1-3	-	1	* 928 300
	(after serial No. 84003030)	3-4	-	1	E1500 492
	Pin, stght.	-	3	-	142 520
	Pin, stght.	-	-	3	144 563

*Indicates use as required.

Prices and specifications subject to change without notice.

E Indicates parts not listed in any previous parts books.

Series No. (1 indicates B-1 Series) (2 indicates B-2 Series) (3 indicates B-3 Series) (4 indicates B-4 Series)

Where no Series No. is shown part is for B-1, B-2, B-3 and B-4 Series.

Printed in U.S.A.

Jan. 25, 1954 Supersedes March 30, 1953.

Page 3-6

* Indicates change or addition.

CODE	PART NAME AND DESCRIPTION	SERIES NO.	MODEL CODES		PART NO.
			DU	EU	
DIFFERENTIAL SIDE GEAR					
3-06-5	GEAR (B-3-DU up to serial No. 84208635; B-3-EU up to serial No. 84003030)	1-3	2	2	* 922 434
	(B-3-DU after serial No. 84208635; B-3-EU after serial No. 84003030)	3-4	2	2	E1500 497
3-06-6	WASHER, Thrust.	-	2	2	922 422
DIFFERENTIAL PINION					
3-07-1	PINION.	-	4	4	855 097
3-07-2	WASHER, Thrust.	-	4	4	855 098
DIFFERENTIAL PINION SHAFT					
3-08-1	SHAFT, Long.	-	1	1	855 099
	Short	-	2	2	927 839
	Pin, dowel.	-	3	3	141 211
DIFFERENTIAL BEARINGS					
3-11-1	CONE and ROLLER	-	2	-	855 101
		-	-	2	926 244
3-11-2	CUP	-	2	-	691 241
		-	-	2	926 245
3-11-13	ADJUSTER	-	2	-	856 852
		-	-	2	926 246
3-11-14	LOCK, Adjuster	-	2	2	856 226
	Bolt, 5/16"-18 x 5/8"	-	2	2	120 228
	Washer, lock	-	2	2	138 485
DRIVE GEAR AND PINION					
3-19-1	GEAR and PINION SET (3.91 to 1 ratio) (consists of 1189 821, Gear and 1189 825 Pinion).	-	1	-	1189 864
	(4.3 to 1 ratio) (consists of 1189 822 Gear and 1189 826 Pinion)	-	1	-	1189 865
	(4.89 to 1 ratio) (consists of 1189 824 Gear and 1189 828 Pinion)	-	1	-	1189 867
	(4.89 to 1 ratio) (consists of 1265 597 Gear and 1265 598 Pinion)	-	-	1	1265 599
	(5.83 to 1 ratio) (consists of 928 107 Gear and 928 109 Pinion)	-	-	1	928 159
DRIVE GEAR BOLT					
3-20-1	BOLT	-	12	12	663 481
3-20-2	LOCK, Bolt Nut	-	6	6	601 859
3-20-3	NUT, Bolt	-	12	12	1137 241
3-20-17	PAD, Thrust Screw	-	1	1	856 870
3-20-18	SCREW, Thrust	-	1	1	856 868
	Washer, lock	-	1	1	131 046
3-20-19	NUT, Thrust Screw Check.	-	1	1	856 869
DRIVE PINION BEARINGS					
3-22-7	BEARING, Front	-	-	1	926 261
3-22-24	CONE and ROLLER, Front	-	1	-	856 859
	Rear	-	1	-	856 861
	Rear	-	-	1	926 264
3-22-25	CUP, Front	-	1	-	619 395
	Rear	-	1	-	688 474
	Rear	-	-	1	563 572

★ Indicates use as required.

Prices and specifications subject to change without notice.

□ Indicates parts not listed in any previous parts books.

Series No. (1 indicates B-1 Series) (2 indicates B-2 Series) (3 indicates B-3 Series) (4 indicates B-4 Series)

Where no Series No. is shown part is for B-1, B-2, B-3 and B-4 Series.

* Indicates change or addition.

CODE	PART NAME AND DESCRIPTION	SERIES NO.	MODEL CODES		PART NO.
			DU	EU	
DRIVE PINION BEARINGS - Cont'd					
3-22-26	SPACER (.1790)	-	★	★	857 488
	(.1810)	-	★	★	857 489
	(.1830)	-	★	★	857 490
	(.1850)	-	★	★	857 491
	(.1870)	-	★	★	857 492
	(.1890)	-	★	★	863 477
	(.1910)	-	★	★	863 478
	(.1930)	-	★	★	863 479
3-22-27	WASHER, Front Bearing	-	1	1	856 871
3-22-40	OIL SLINGER, Front Bearing	-	1	-	866 847
3-22-45	OIL SEAL	-	1	-	1271 105
		-	-	1	928 114
3-22-47	BAFFLE, Rear Bearing Oil	-	1	-	865 671
3-22-62	NUT, Front Bearing Retainer	-	-	1	587 557
	Screw, 5/16"-18 x 3/4"	-	-	1	102 883
3-22-76	WASHER, Oil Seal	-	1	-	663 604

DRIVE SHAFT

3-32-1	SHAFT (B-2-DU up to serial No. 84208635; B-4-EU up to serial No. 84003030)	1-3	2	2	E1502 922
	(B-3-DU after serial No. 84208635; B-4-EU after serial No. 84003030)	3-4	2	2	E1500 498
3-32-8	BLOCK, Differential Pinion Shaft	-	1	1	927 840
3-32-10	SHAFT, Wheel Drive (B-3-DU up to serial No. 84208635; B-3-EU up to serial No. 84003030)	1-3	2	2	E1502 923
	(B-3-DU after serial No. 84208635; B-3-EU after serial No. 84003030)	3-4	2	2	E1500 500
3-32-11	SHAFT, Rear Axle to Wheel Drive, w/YOKE (up to serial No. 84209050)	-	2	-	*1261 815
	(after serial No. 84209050)	-	2	-	E1503 531
		-	-	2	1261 822
3-32-21	CROSS and BUSHING PACKAGE, Rear Wheel to Wheel Drive Shaft	-	4	-	1243 615
		-	-	4	947 555
3-32-22	YOKE, Wheel Drive Shaft, w/GUARD	-	2	-	1262 501
		-	-	2	1262 502
3-32-23	YOKE, Rear Axle Drive Shaft, w/GUARD	-	2	-	1262 501
		-	-	2	1262 502
3-32-25	YOKE, Rear Axle to Wheel Drive Shaft Sleeve (up to serial No. 84209050)	-	2	-	*1263 408
	(after serial No. 84209050)	-	2	-	E1503 534
	Fitting, lubricant	-	-	2	1263 410
3-32-29	COVER, Rear Axle to Wheel Drive Shaft Dust	-	2	-	1262 167
		-	-	2	1263 858
3-32-30	CLAMP, Rear Axle to Wheel Drive Shaft Dust Cover	-	4	4	870 469
3-32-32	RETAINER, Rear Axle to Wheel Drive Shaft Cross Washer	-	16	-	1191 021
		-	-	16	592 915
3-32-33	BUSHING, Rear Axle to Wheel Drive Shaft Cross, w/ROLLER	-	16	-	1191 023
	(up to serial No. 84003030)	1-3	-	16	* 592 917
	(after serial No. 84003030)	3-4	-	16	E1503 699
3-32-34	PLATE, Rear Axle to Wheel Drive Shaft Cross Bushing	-	16	-	1191 027
		-	-	16	592 919
3-32-35	SCREW, Rear Axle to Wheel Drive Shaft Cross Bushing	-	32	-	1191 029
3-32-36	WASHER, Rear Axle to Wheel Drive Shaft Cross Bushing Locking Plate	-	16	-	1191 030
		-	-	16	592 923
3-32-37	NUT, Rear Axle Wheel Drive Shaft Yoke Lock	-	2	2	568 526
	Pin, cotter	-	2	2	119 209
3-32-38	WASHER, Rear Axle Wheel Drive Shaft Yoke Lock Nut	-	2	2	1191 741
3-32-39	LUBRICATOR, Rear Axle to Wheel Drive Shaft Cross Grease (B-4-DU up to serial No. 84208635; B-4-EU up to serial No. 84003030)	1-3	4	4	*1265 253
	(B-4-DU after serial No. 84208635; B-4-EU after serial No. 84003030)	3-4	4	4	E1503 690

★ Indicates use as required.

Prices and specifications subject to change without notice.

⊠ Indicates parts not listed in any previous parts books.

Series No. (1 indicates B-1 Series) (2 indicates B-2 Series) (3 indicates B-3 Series) (4 indicates B-4 Series)

Where no Series No. is shown part is for B-1, B-2, B-3 and B-4 Series.

Printed in U.S.A.

CODE	PART NAME AND DESCRIPTION	SERIES NO.	MODEL CODES		PART NO.
			DU	EU	
DRIVE SHAFT - Cont'd					
3-32-40	WASHER, Rear Axle to Wheel Drive Shaft Cross	-	16	-	1191 022
	(up to serial No. 84003030)	4	-	16	* 592 916
	(after serial No. 84003030)	4	-	16	⊠1503 698
3-32-41	PLATE, Rear Axle to Wheel Drive Shaft Cross Bushing Locking .	-	16	-	1191 028
		-	-	16	592 922
		-	-	32	121 661
3-32-43	Bolt, 5/16"-24 x 1"	-	-	-	-
	SHIELD, Rear Axle to Wheel Drive Shaft, Right	-	1	1	*1390 470
	(B-3-DU up to serial No. 84207935; B-3-EU up to serial No. 84002383)	-	1	1	⊠1501 708
	Right (B-3-DU after serial No. 84207935; B-3-EU after serial	-	1	1	-
	No. 84002383)	-	1	1	*1390 471
	Left (B-3-DU up to serial No. 84207935; B-3-EU up to serial	-	1	1	⊠1501 709
	No. 84002383)	-	1	1	-
	Left (B-3-DU after serial No. 84207935; B-3-EU after serial	-	1	1	⊠1501 709
	No. 84002383)	-	4	4	171 110
	Screw, 5/16"-24 x 1/2"	-	4	4	120 214
	Washer, lock	-	4	4	-
3-32-44	BRACKET, Rear Axle to Wheel Drive Shaft Shield	-	2	2	⊠1390 469
3-32-45	NUT, Rear Axle Drive Shaft Yoke	-	2	2	568 526
	Pin, cotter	-	2	2	119 209
3-32-46	WASHER, Rear Axle Drive Shaft Yoke Lock Nut	-	2	2	1191 741
3-32-47	VALVE, Rear Axle to Wheel Drive Shaft Cross Relief (B-4-DU	-	-	-	-
	after serial No. 84208635; B-4-EU after serial No. 84003030) . .	4	4	4	⊠1503 694

DRIVE SHAFT BEARING

3-33-3	BEARING, Rear Axle Drive Shaft	-	2	2	619 285
3-33-7	BEARING, Rear Axle Wheel Drive Shaft	-	2	2	619 285
	Fitting, lubricant	-	2	2	145 435
3-33-8	RETAINER, Rear Axle Wheel Drive Shaft Bearing	-	2	2	1261 067
	Bolt, 5/16"-24 x 1 1/2"	-	8	8	123 785
	Washer, lock	-	8	8	120 214
3-33-12	RETAINER, Rear Axle Drive Shaft Bearing	-	2	2	1261 157
	Bolt, 5/16"-18 x 1 1/4"	-	8	8	122 027
	Washer, lock	-	8	8	120 214
3-33-17	SHIM, Rear Axle Drive Shaft Bearing Retainer (.016-.018)	-	★	★	1261 284
	(.021-.023)	-	★	★	1261 285
	(.026-.028)	-	★	★	1261 286
3-33-18	SHIM, Rear Axle Wheel Drive Shaft Bearing Retainer (.016-.018)	-	★	★	1261 217
	(.021-.023)	-	★	★	1261 218
	(.026-.028)	-	★	★	1261 219

DRIVE SHAFT OIL SEAL

3-35-14	OIL SEAL, Rear Axle Drive Shaft	-	2	2	663 603
	Rear Axle Wheel Drive Shaft (large)	-	2	2	663 603
	Small (B-4-EU up to serial No. 84208635; B-4-EU	-	-	-	-
	up to serial No. 84003030)	2-3-4	2	2	*1261 171

DRIVE SHAFT FLANGE

3-36-1	GASKET, Rear Axle Wheel Drive Shaft Flange	-	2	2	915 565
3-36-2	STUD, Rear Axle Wheel Drive Shaft Flange	-	12	12	916 414
	Nut	-	12	12	125 913
	Washer, lock	-	12	12	120 382
3-36-3	FLANGE, Rear Axle Wheel Drive Shaft, w/PLUG	-	-	-	-
	(B-4-DU up to serial No. 84208635; B-4-EU up to serial No. 84003030)	4	2	2	* 924 604
	(B-4-DU after serial No. 84208635; B-4-EU after serial No. 84003030)	4	2	2	⊠1500 501
	Plug, expansion	-	2	2	117 924

★ Indicates use as required.

⊠ Indicates parts not listed in any previous parts books.

Series No. (1 indicates B-1 Series) (2 indicates B-2 Series) (3 indicates B-3 Series) (4 indicates B-4 Series)

Where no Series No. is shown part is for B-1, B-2, B-3 and B-4 Series.

* Indicates change or addition.

Prices and specifications subject to change without notice.

Printed in U.S.A.

GROUP 4 - BRAKE - HAND

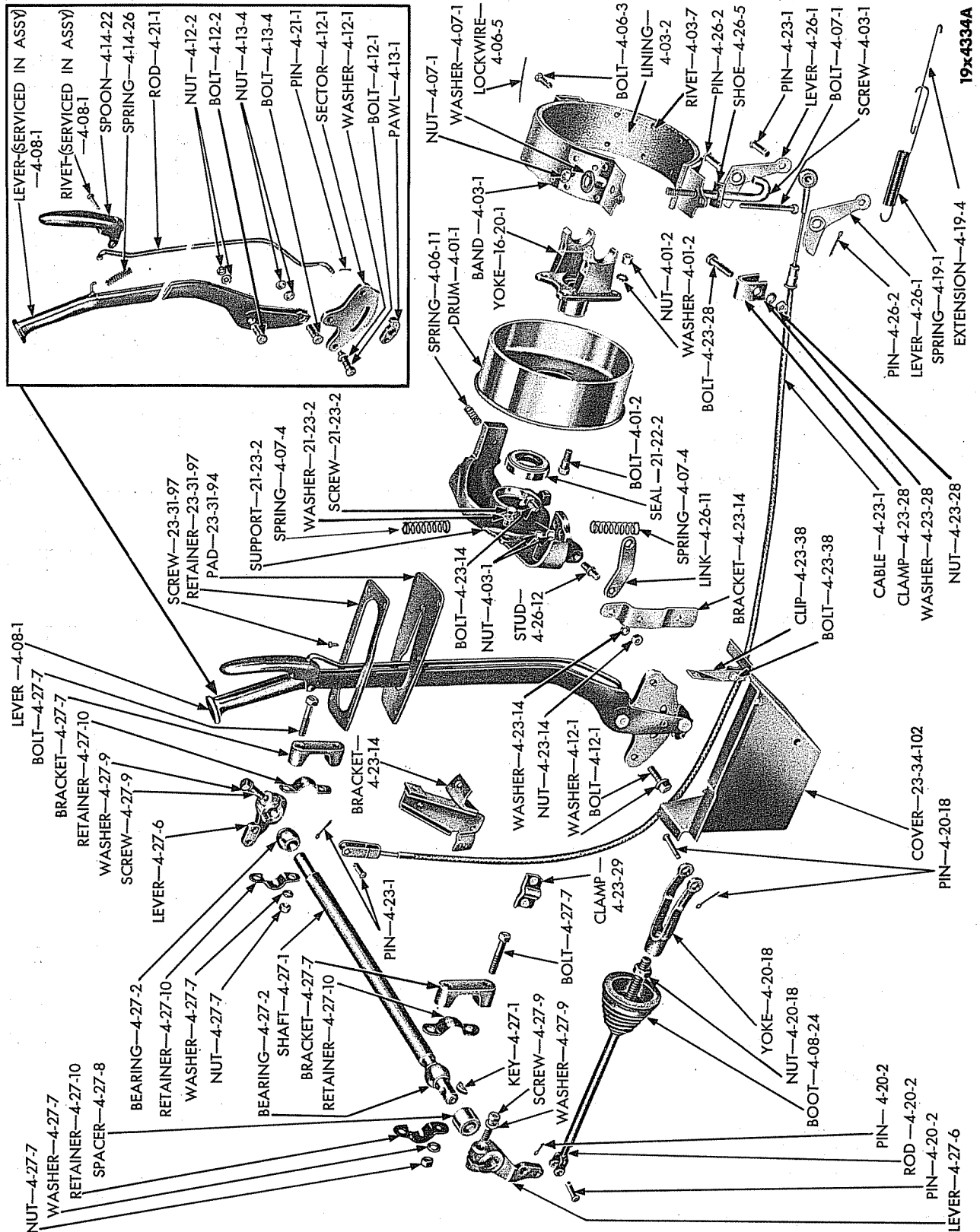

HAND BRAKE (EXPLODED VIEW)

Plate 4-1

CODE	PART NAME AND DESCRIPTION	SERIES NO.	MODEL CODES		PART NO.
			DU	EU	
HAND BRAKE DRUM					
4-01-1	DRUM (3 Speed)	-	1	-	1264 770
	(4 Speed)	-	1	1	1264 773
4-01-2	BOLT	-	4	4	590 140
	Nut	-	4	4	125 913
	Washer, lock	-	4	4	138 489
HAND BRAKE BAND AND LINING					
4-03-1	BAND, w/LINING (3 Speed)	-	1	-	1194 326
	(4 Speed)	-	1	1	583 436
	Screw or Bolt, 1/4"-20 x 2 1/2"	-	1	1	132 300
	Nut	-	2	2	120 375
4-03-2	LINING (3 Speed)	-	1	-	1194 329
	(4 Speed)	-	1	1	572 167
	Rivet (3 Speed)	-	20	-	114 518
4-03-4	RIVET (4 Speed)	-	26	26	536 249
4-03-7	RIVET, Band Bracket (3 Speed)	-	8	-	921 546
	Band Anchor Clip (3 Speed)	-	6	-	921 546
	Band Anchor Clip and Bracket (4 Speed)	-	20	20	104 152
HAND BRAKE BAND ANCHOR					
4-06-3	BOLT, Clip	-	1	1	596 694
4-06-5	LOCKWIRE, Anchor Screw (4 Speed)	-	1	1	572 551
4-06-11	SPRING, Anchor Clip (3 Speed)	-	1	-	517 384
	(4 Speed)	-	1	1	572 244
HAND BRAKE ADJUSTER					
4-07-1	BOLT (3 Speed)	-	1	-	1262 499
	(4 Speed)	-	1	1	572 239
	Nut	-	2	2	124 834
	Washer, plain	-	1	1	120 395
4-07-4	SPRING, Bolt	-	2	2	566 729
4-07-19	SCREW, Bracket (4 Speed)	-	1	1	585 121
	Nut	-	2	2	120 375
HAND BRAKE LEVER					
4-08-1	LEVER, Complete (B-1-DU up to approximate engine No. T164-4895; B-1-EU up to approximate engine No. T165-3050)	-	1	1	1195 843
	LEVER, Complete (B-1-DU after approximate engine No. T164-4895; B-1-EU after approximate engine No. T165-3050)	-	1	1	1269 493
4-08-9	SPACER, to Cross Shaft Adjusting Yoke	-	1	1	1265 580
4-08-24	BOOT, to Cross Shaft Rod	-	1	1	1262 838
HAND BRAKE LEVER SECTOR					
4-12-1	SECTOR (w/1190 735 lever)	-	1	1	1260 695
	(w/1269 493 lever)	-	1	1	1269 973
	Bolt, 3/8"-24 x 1 1/2"	-	2	2	120 677
	Washer, lock	-	2	2	120 382
4-12-2	BOLT, to Sector	-	1	1	913 829
	Nut	-	1	1	124 925
	Nut	-	1	1	107 823
HAND BRAKE LEVER PAWL					
4-13-1	PAWL (w/1190 735 lever)	-	1	1	1192 191
	(w/1269 493 lever)	-	1	1	1269 972
4-13-4	BOLT, Pawl to Lever	-	1	1	913 829
	Nut	-	1	1	124 925
	Nut	-	1	1	107 823

★Indicates use as required.

Prices and specifications subject to change without notice.

⊖Indicates parts not listed in any previous parts books.

Series No. (1 indicates B-1 Series) (2 indicates B-2 Series) (3 indicates B-3 Series) (4 indicates B-4 Series)

Where no Series No. is shown part is for B-1, B-2, B-3 and B-4 Series.

Printed in U.S.A.

CODE	PART NAME AND DESCRIPTION	SERIES NO.	MODEL CODES		PART NO.
			DU	EU	
HAND BRAKE LEVER SPOON					
4-14-22	SPOON, Pawl Release	-	1	1	1192 187
4-14-26	SPRING, Pawl Release Spoon	-	1	1	1192 188
HAND BRAKE CABLE SPRING					
4-19-1	SPRING, Pull-Back	-	1	1	856 339
4-19-4	EXTENSION, Pull-Back Spring (w/o Fluid Drive)	-	1	1	1263 622
	(w/Fluid Drive)	-	1	1	1263 666
HAND BRAKE PULL ROD					
4-20-2	ROD, Lever to Cross Shaft	-	1	1	1262 440
	Pin, clevis	-	1	1	121 741
	Pin, cotter	-	1	1	103 373
4-20-18	YOKE, Adjusting	-	1	1	1262 442
	Nut	-	1	1	120 371
	Pin, clevis	-	1	1	121 741
	Pin, cotter	-	2	2	103 373
4-20-19	PIN, Adjusting Yoke Clevis	-	1	1	677 745
HAND BRAKE LEVER PAWL ROD					
4-21-1	ROD	-	1	1	1192 192
	Pin, cotter	-	1	1	112 726
HAND BRAKE CABLE					
4-23-1	CABLE (w/o Fluid Drive)	-	1	1	1262 615
	(w/Fluid Drive)	-	1	1	1262 864
	Pin, clevis	-	1	1	121 741
	Pin, clevis	-	1	1	138 084
	Pin, cotter	-	2	2	103 373
4-23-14	BRACKET, Support (front)	-	1	1	1262 617
	(rear) (3 Speed)	-	1	-	1263 853
	(rear) (4 Speed)	-	1	1	1263 842
	Bolt, 5/16"-18 x 7/8" (to dash)	-	★	★	120 229
	Bolt, 5/16"-24 x 7/8" (to dash)	-	★	★	120 213
	Bolt, 3/8"-24 x 1" (rear)	-	1	1	120 647
	Nut (to dash)	-	★	★	120 376
	Nut (to dash)	-	★	★	120 368
	Nut (rear)	-	1	1	120 369
	Washer, lock	-	★	★	120 214
	Washer, lock	-	1	1	120 382
4-23-26	NUT, Support Bracket Weld, Front	-	1	1	657 412
4-23-28	CLAMP, Rear	-	1	1	1262 620
	Bolt, 3/8"-24 x 1 3/4"	-	1	1	120 668
	Nut	-	1	1	120 369
	Washer, lock	-	1	1	120 382
4-23-38	CLIP, Lower Clamp, Front	-	1	1	688 240
	Nut	-	2	2	120 368
	Washer, lock	-	2	2	120 214
	CLIP	-	1	1	1263 855
	Bolt, 5/16"-18 x 5/8"	-	1	1	120 228
	Washer, lock	-	1	1	120 382
HAND BRAKE CAM LEVER					
4-26-1	LEVER	-	2	2	694 771
4-26-2	PIN, Clevis	-	1	1	657 929
	Pin, cotter	-	1	1	108 630
4-26-5	SHOE, Operating Cam (4 Speed)	-	1	1	572 243
4-26-11	LINK, Spacer	-	1	1	1262 270

★ Indicates use as required.

☐ Indicates parts not listed in any previous parts books.

Series No. (1 indicates B-1 Series) (2 indicates B-2 Series) (3 indicates B-3 Series) (4 indicates B-4 Series)

Where no Series No. is shown part is for B-1, B-2, B-3 and B-4 Series.

Prices and specifications subject to change without notice.

GROUP 5 - BRAKE - SERVICE

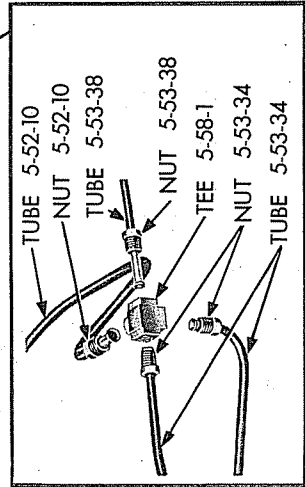
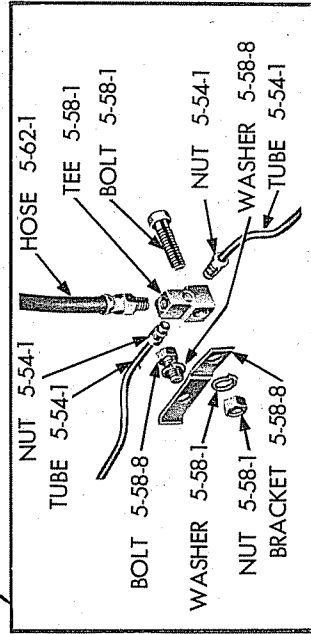
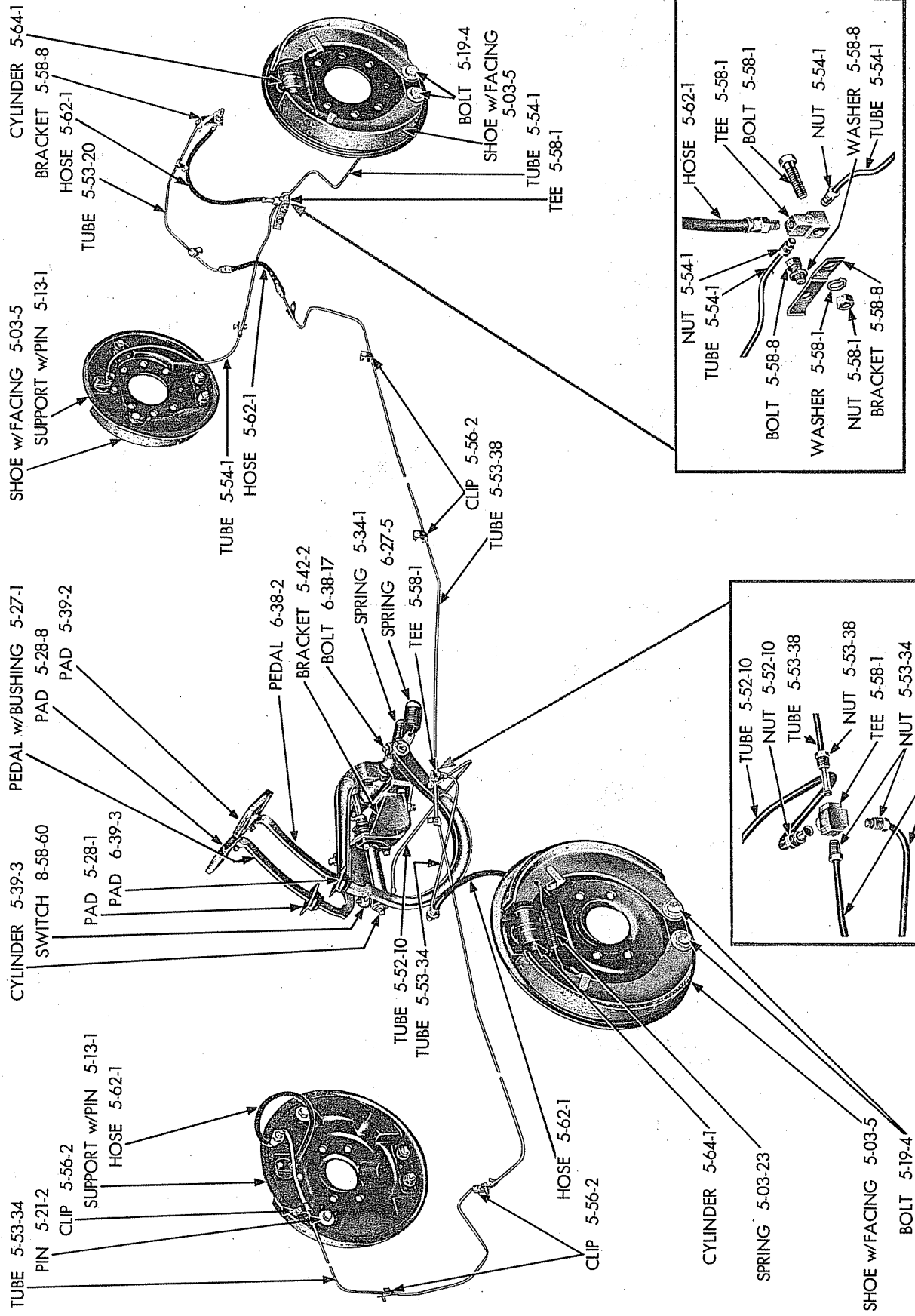

19x6256

BRAKE SYSTEM

Plate 5-1

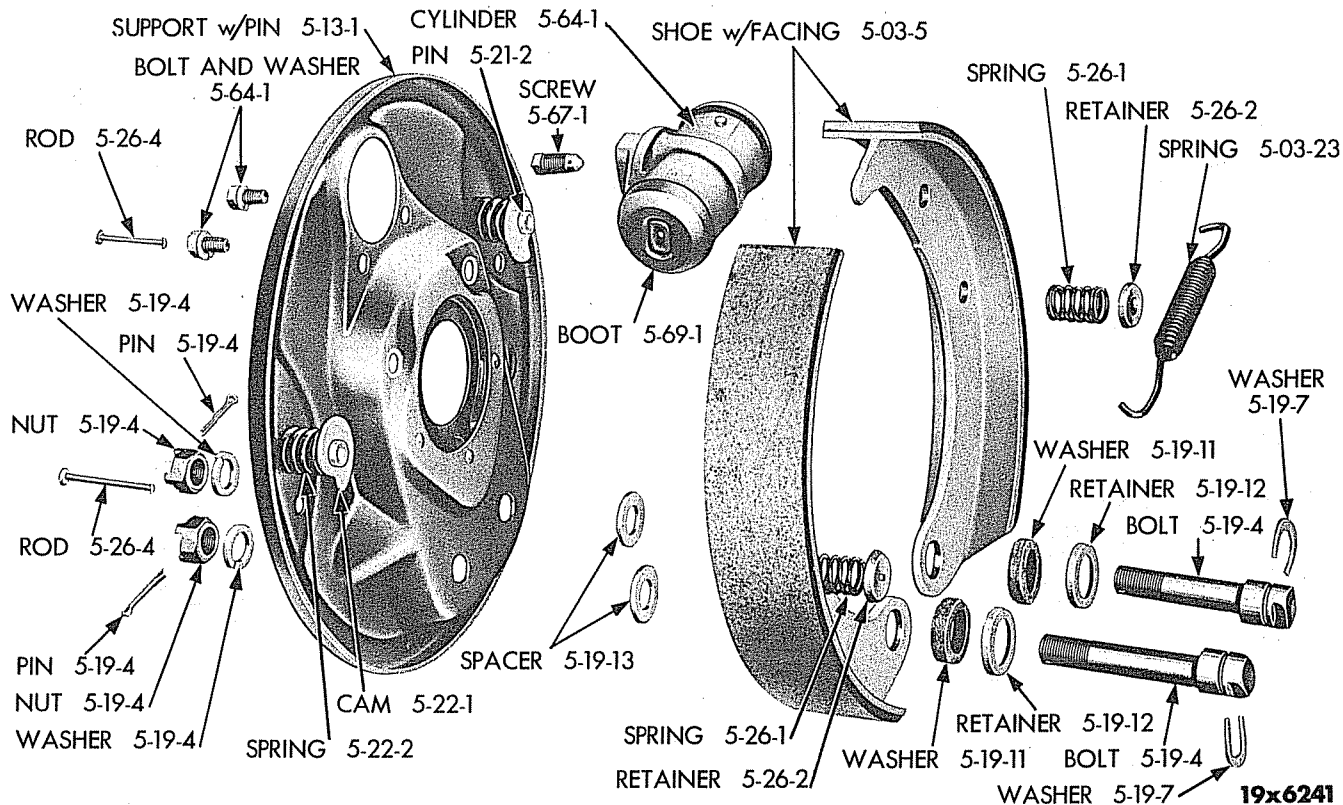

Plate 5-2

FRONT WHEEL BRAKE (DU) (EXPLODED VIEW)

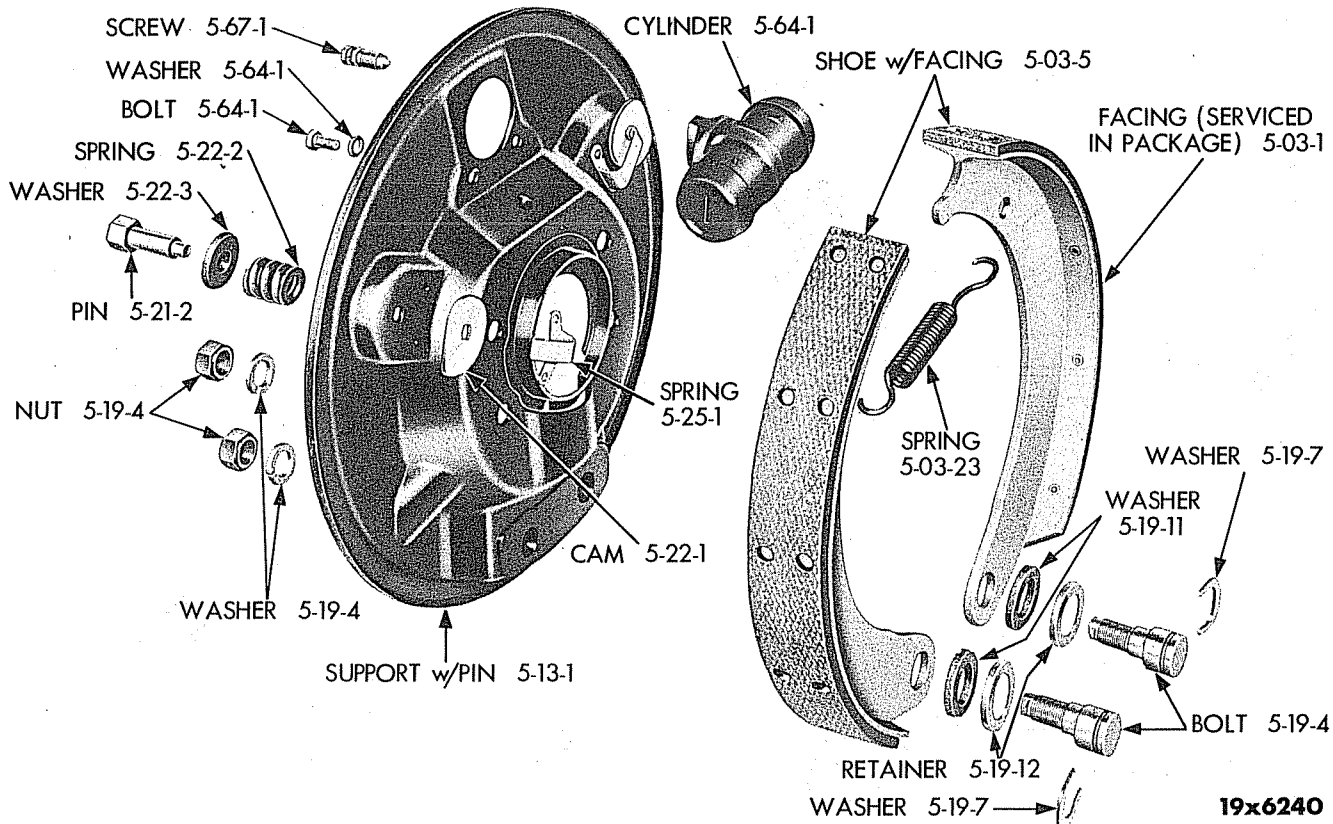

Plate 5-3

FRONT WHEEL BRAKE (EU) (EXPLODED VIEW)

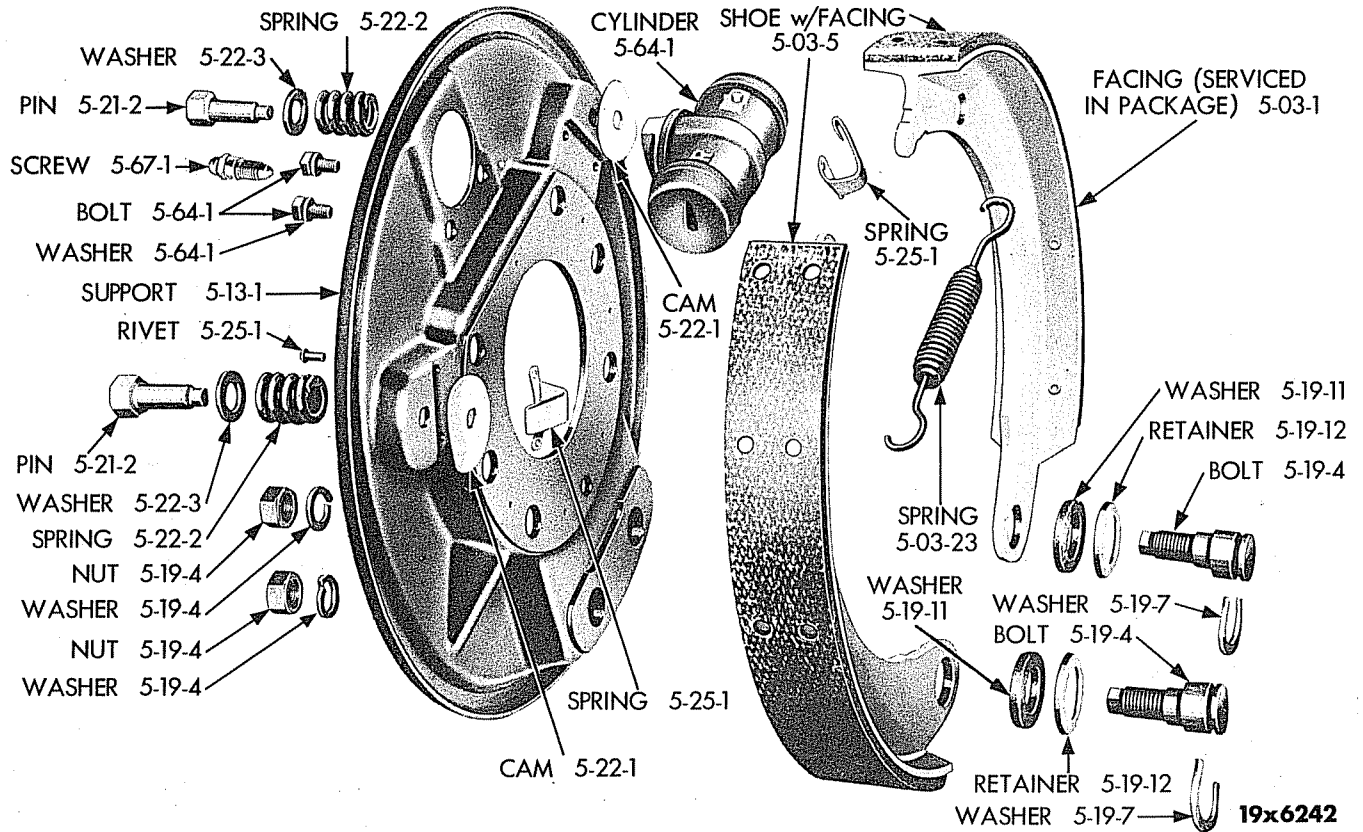

Plate 5-4

REAR WHEEL BRAKE (EXPLODED VIEW)

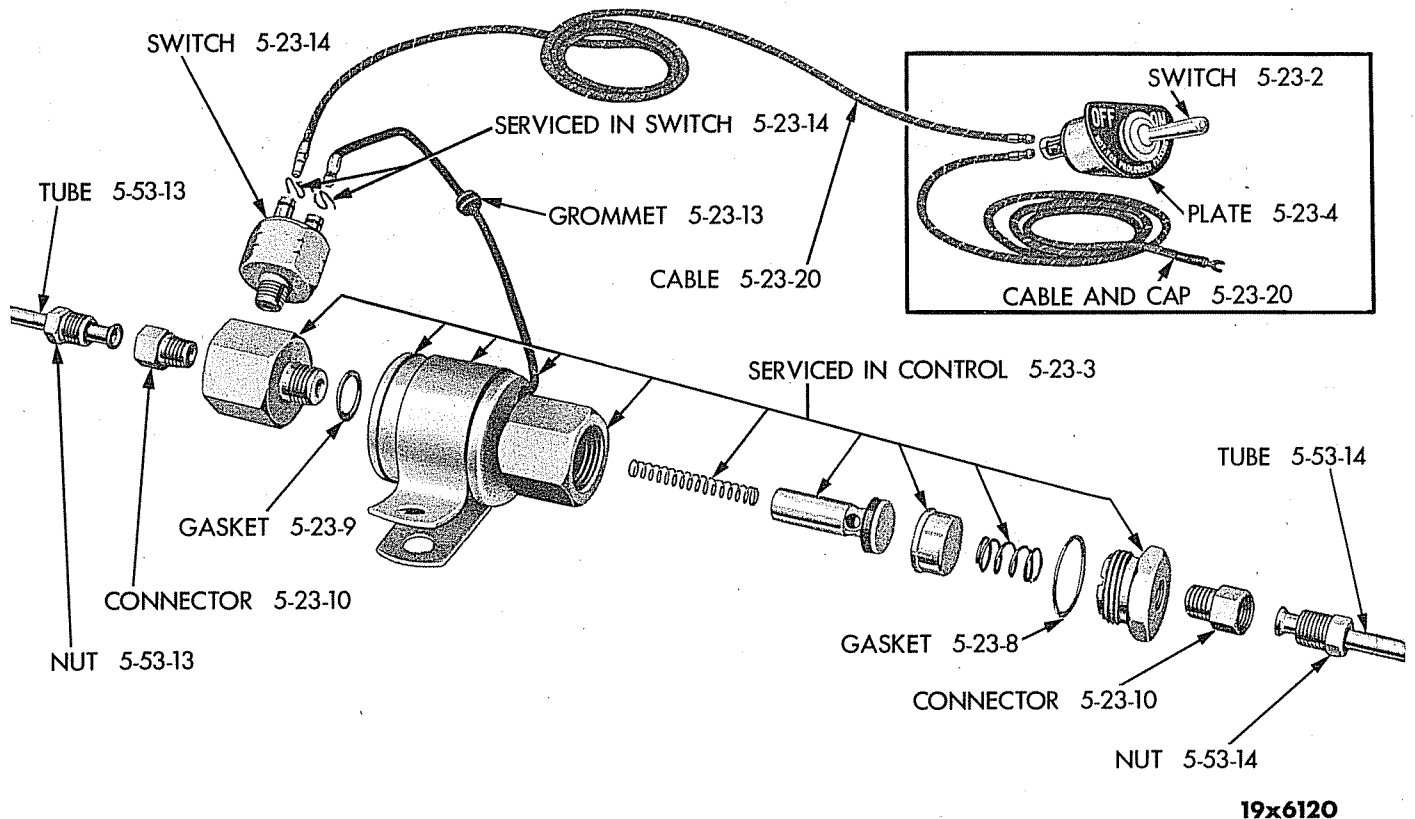

Plate 5-5

BRAKE LOCK (EXPLODED VIEW)

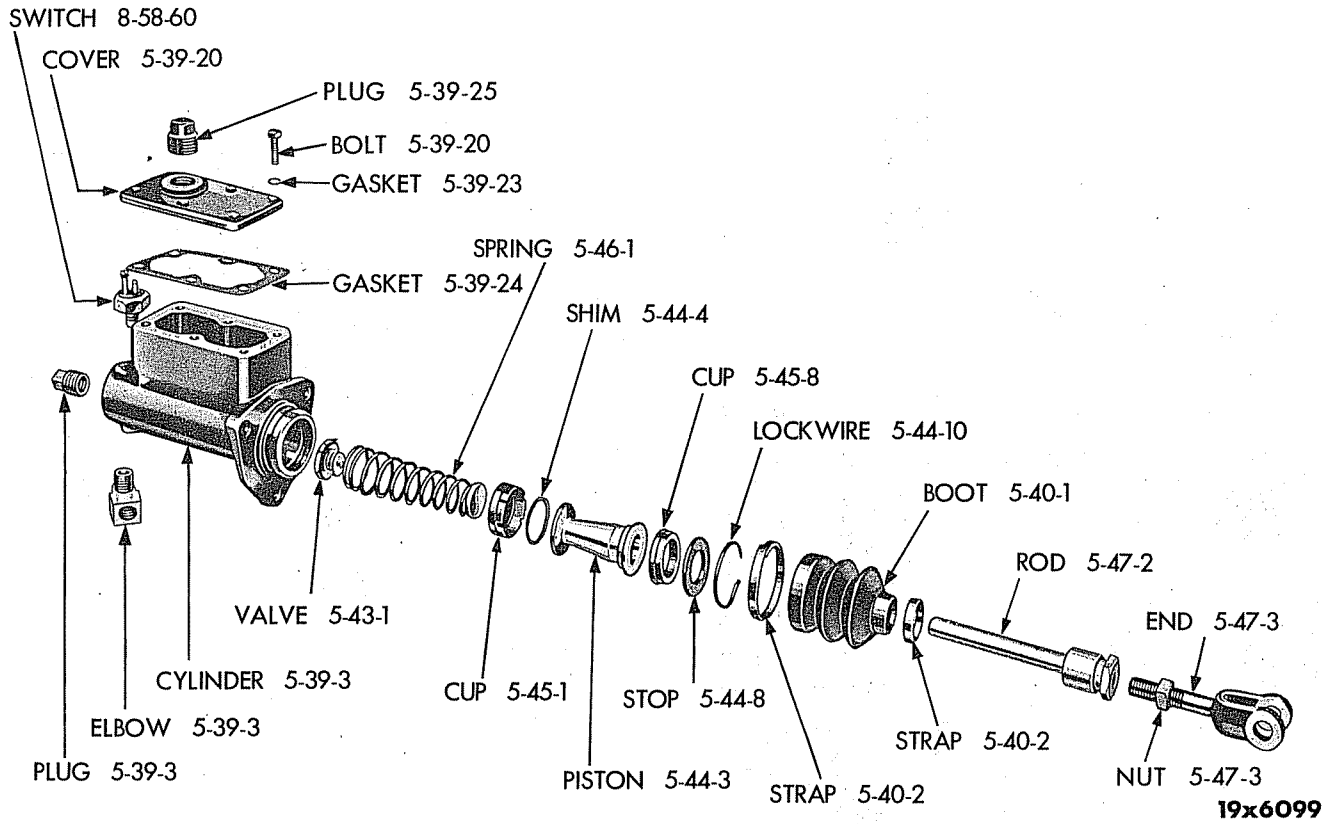

Plate 5-7

MASTER CYLINDER (EXPLODED VIEW)

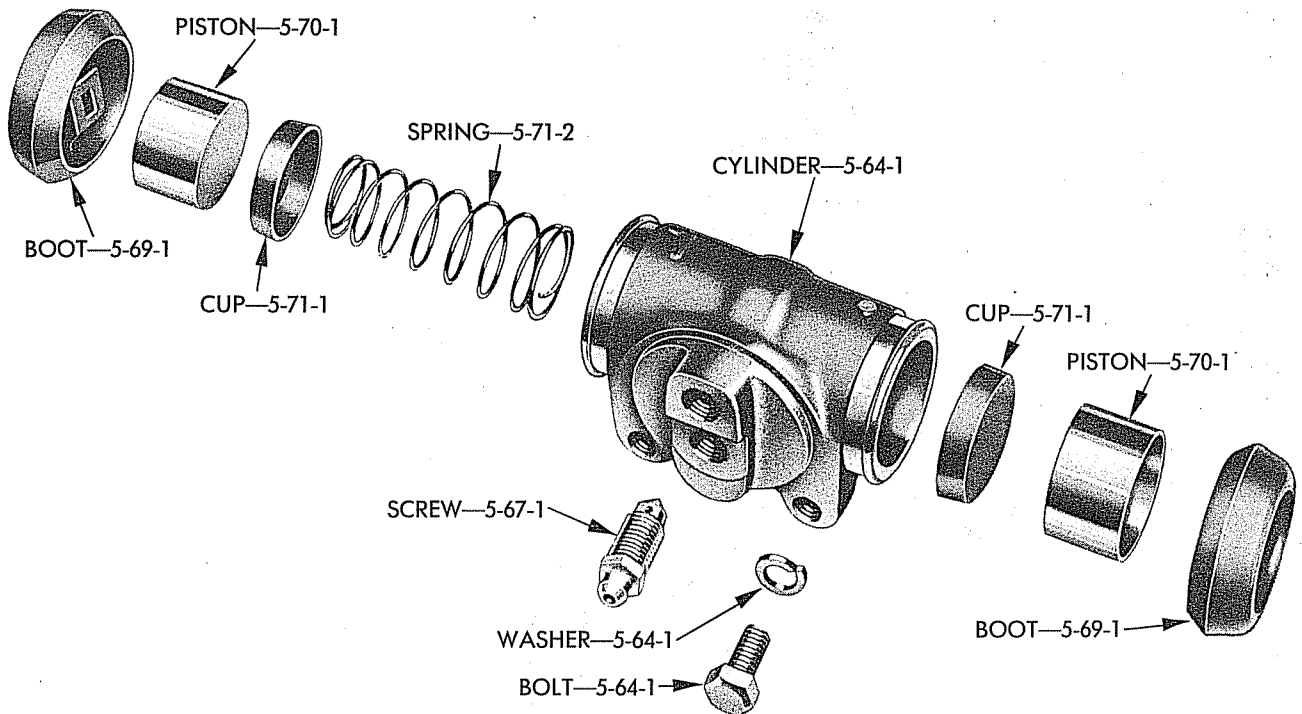

Plate 5-8

WHEEL CYLINDER (EXPLODED VIEW)

CODE	PART NAME AND DESCRIPTION	SERIES NO.	MODEL CODES		PART NO.
			DU	EU	
HYDRAULIC BRAKE FLUID					
5-01-2	FLUID (pint)	-	★	★	1064 704
	(quart)	-	★	★	1064 705
	(gallon)	-	★	★	1064 706
	(5 gallon)	-	★	★	1064 707
BRAKE SHOE AND FACING (INTERNAL)					
5-03-1	FACING PACKAGE (front wheel) (Cyclebond) (std.)	-	1	-	1311 046
	(front wheel) (Cyclebond) (.030" O/S)	-	1	-	1243 730
	(front wheel) (riveted)	-	1	-	1243 642
	(rear wheel) (Cyclebond) (std.)	-	1	1	E1450 083
	(rear wheel) (Cyclebond) (.030" O/S)	1	1	1	1316 148
	(rear wheel) (Cyclebond) (.030" O/S)	3,4	1	1	E1450 084
	(front wheel) (Cyclebond) (std.)	-	-	1	E1450 083
	(front wheel) (Cyclebond) (.030" O/S)	1	-	1	1316 148
	(front wheel) (Cyclebond) (.030" O/S)	3,4	-	1	E1450 084
5-03-5	SHOE, w/Cyclebond FACING (front wheel) (std.)	-	4	-	1264 390
	(front wheel) (.030" O/S)	-	4	-	1264 391
	(rear wheel) (std.)	-	4	4	E1392 999
	(rear wheel) (.030" O/S)	-	4	4	E1393 000
	(front wheel) (std.)	-	-	4	E1392 999
	(front wheel) (.030" O/S)	-	4	4	E1393 000
5-03-6	SHOE, w/o Facing (front wheel)	-	4	-	1188 753
	(rear wheel)	-	4	4	1195 005
	(front wheel)	-	-	4	1195 005
5-03-8	FACING (front wheel) (riveted)	-	4	-	1122 753
5-03-10	RIVET, Facing (front wheel)	-	32	-	76 390
5-03-23	SPRING, Return (front wheel)	-	2	-	677 446
	(rear wheel)	-	2	2	303 615
	(front wheel)	-	-	2	303 615
BRAKE SUPPORT AND ADJUSTING PIN					
5-13-1	SUPPORT, w/PIN (front wheel)	-	2	-	1188 210
	(rear wheel)	-	2	2	1261 192
	(front wheel)	-	-	2	1261 880
	Bolt, 3/8"-24 x 1/2"	-	4	-	123 382
	Washer, lock	-	4	-	120 382
5-13-9	BOLT, Front Support (1/2 - 20 x 1")	-	-	8	1265 123
	(1/2 - 20 x 1 1/8")	-	-	8	587 307
	Nut	-	-	8	120 371
	Washer, lock	-	-	8	120 384
BRAKE SUPPORT SPLASH SHIELD					
5-16-1	SHIELD (front wheel)	-	2	-	653 503
	Rivet	-	8	-	118 140
BRAKE SHOE ANCHOR BOLT					
5-19-4	BOLT (front wheel) (long)	-	2	-	637 540
	(front wheel) (short)	-	2	-	637 541
	Nut	-	4	-	128 025
	Washer, lock	-	4	-	120 898
	Pin, cotter	-	4	-	119 209
	BOLT (rear wheel)	-	4	4	537 899
	(front wheel)	-	-	4	537 899
	Nut	-	4	8	121 358
	Washer, lock	-	4	8	121 574
5-19-7	WASHER, "C" (front wheel)	-	4	-	308 246
	(rear wheel)	-	4	4	77 607
	(front wheel)	-	-	4	77 607
5-19-11	WASHER, Oil (front wheel)	-	4	-	859 054
	(rear wheel)	-	4	4	314 279
	(front wheel)	-	-	4	314 279

★Indicates use as required.

⊠Indicates parts not listed in any previous parts books.

Series No. (1 indicates B-1 Series) (2 indicates B-2 Series) (3 indicates B-3 Series) (4 indicates B-4 Series)

Where no Series No. is shown part is for B-1, B-2, B-3 and B-4 Series.

Prices and specifications subject to change without notice.

CODE	PART NAME AND DESCRIPTION	SERIES NO.	MODEL CODES		PART NO.
			DU	EU	
BRAKE SHOE ANCHOR BOLT - Cont'd					
5-19-12	RETAINER, Oil Washer (front wheel)	-	4	-	597 129
	(rear wheel)	-	4	4	314 278
	(front wheel)	-	-	4	314 278
5-19-13	SPACER (front wheel)	-	4	-	622 121
BRAKE SHOE ADJUSTING PIN					
5-21-2	PIN (front wheel)	-	4	-	619 318
	(rear wheel)	-	4	4	1092 517
	(front wheel)	-	-	4	1092 517
	Washer, plain	-	8	8	120 396
BRAKE SHOE ADJUSTING CAM					
5-22-1	CAM (front wheel)	-	4	-	392 695
	(rear wheel)	-	4	4	1262 832
	(front wheel)	-	-	4	1262 832
5-22-2	SPRING (front wheel)	-	4	-	619 319
	(rear wheel)	-	4	4	1092 518
	(front wheel)	-	-	4	1092 518
BRAKE HOLDER					
5-23-2	SWITCH, Control	-	1	1	1264 040
5-23-3	CONTROL, Assembly	-	1	1	1263 996
	Bolt, 3/8"-24 x 1"	-	1	1	120 647
	Nut	-	1	1	120 369
	Washer, lock	-	1	1	120 382
5-23-4	PLATE, Switch Name	-	1	1	1264 041
5-23-8	GASKET, Outlet Plug	-	1	1	1264 028
5-23-9	GASKET, Inlet Plug	-	1	1	1264 029
5-23-10	CONNECTOR, Tube	-	2	2	869 572
5-23-12	FUSE, Switch (14 amp.)	-	1	1	147 685
5-23-13	GROMMET, Cable	-	1	1	1264 030
5-23-14	SWITCH, Solenoid	-	1	1	862 556
5-23-15	CLIP, Feed Cable	-	1	1	684 158
5-23-16	STEM, Valve Seat	-	1	1	1268 148
5-23-20	CABLE, Feed (specify 90" of 211 318 Cable and 2 - 665 151, Plug)	-	1	1	----
BRAKE SHOE GUIDE					
5-25-1	SPRING (rear wheel)	-	4	4	1122 374
	(front wheel)	-	-	4	1122 374
	Rivet	-	8	16	104 068
BRAKE SHOE GUIDE SPRING					
5-26-1	SPRING (front wheel)	-	4	-	600 071
5-26-2	RETAINER, Guide Rod (front wheel)	-	4	-	600 072
5-26-4	ROD (front wheel)	-	4	-	622 119
BRAKE PEDAL					
5-27-1	PEDAL, w/BUSHING (w/Bolt on PAD)	-	1	1	1261 901
	(w/PAD Integral)	-	1	1	1266 914
	Fitting, lubricant	-	1	1	145 436
5-27-2	BUSHING	-	1	1	1261 903

★ Indicates use as required.

Prices and specifications subject to change without notice.

□ Indicates parts not listed in any previous parts books.

Series No. (1 indicates B-1 Series) (2 indicates B-2 Series) (3 indicates B-3 Series) (4 indicates B-4 Series)

Where no Series No. is shown part is for B-1, B-2, B-3 and B-4 Series.

Printed in U.S.A.

CODE	PART NAME AND DESCRIPTION	SERIES NO.	MODEL CODES		PART NO.
			DU	EU	
BRAKE PEDAL PAD					
5-28-1	PAD, Draft	-	1	1	1319 926
5-28-8	PAD (bolt-on type)	-	1	1	866 907
	Nut	-	1	1	120 368
	Washer, lock	-	1	1	120 214
BRAKE PEDAL PULL-BACK SPRING					
5-34-1	SPRING	-	1	1	1263 669
MASTER CYLINDER					
5-39-1	CYLINDER PACKAGE (w/o Piston)	-	1	1	939 796
	(w/Piston)	-	1	1	1057 844
5-39-3	CYLINDER, w/Supply Tank	-	1	1	695 696
	Bolt, 3/8"-16 x 1"	-	3	3	120 233
	Washer, lock	-	3	3	138 489
	Elbow	-	1	1	143 343
	Plug, sq.-hd.	-	1	1	103 867
5-39-20	COVER	-	1	1	1191 880
	Bolt, 1/4"-20 x 1/2"	-	6	6	120 706
5-39-23	GASKET, Cover Bolt	-	6	6	51 019
5-39-24	GASKET, Cover	-	1	1	622 865
5-39-25	PLUG, Cover, w/BAFFLE	-	1	1	620 342
MASTER CYLINDER BOOT					
5-40-1	BOOT	-	1	1	79 373
5-40-2	STRAP (large)	-	1	1	79 361
	(small)	-	1	1	79 363
MASTER CYLINDER BRACKET					
5-42-2	BRACKET	-	1	1	1261 890
	Bolt, 3/8"-24 x 1 1/4"	-	3	3	121 615
	Nut	-	3	3	120 369
	Washer, lock	-	3	3	120 382
MASTER CYLINDER VALVE					
5-43-1	VALVE	-	1	1	645 930
5-43-3	SPRING	-	1	1	77 041
MASTER CYLINDER PISTON					
5-44-3	PISTON	-	1	1	665 541
5-44-4	SHIM	-	1	1	616 359
5-44-8	STOP	-	1	1	79 364
5-44-10	LOCKWIRE, Stop	-	1	1	79 376
MASTER CYLINDER PISTON CUP					
5-45-1	CUP (solid center)	-	1	1	77 043
5-45-8	CUP (open center)	-	1	1	316 851
MASTER CYLINDER PISTON RETURN SPRING					
5-46-1	SPRING	-	1	1	79 374
MASTER CYLINDER PISTON PUSH ROD					
5-47-2	ROD (B-1-DU up to serial No. 84204026; B-1-EU up to serial No. 84000731)	1	1	1	79 372

★ Indicates use as required.

☐ Indicates parts not listed in any previous parts books.

Series No. (1 indicates B-1 Series) (2 indicates B-2 Series) (3 indicates B-3 Series) (4 indicates B-4 Series)

Where no Series No. is shown part is for B-1, B-2, B-3 and B-4 Series.

Page 5-9

Prices and specifications subject to change without notice.

Printed in U.S.A.
March 30, 1953

CODE	PART NAME AND DESCRIPTION	SERIES NO.	MODEL CODES		PART NO.
			DU	EU	
MASTER CYLINDER PISTON PUSH ROD - Cont'd					
5-47-2	ROD (B-1-DU after serial No. 84204026; B-1-EU after serial No. 84000731)	1 3,4	1 1	1 1	921 006 921 006
5-47-3	END (B-1-DU up to serial No. 84204026; B-1-EU up to serial No. 84000731)	1	1	1	1193 928
	Nut	1	1	1	120 370
	END (B-1-DU after serial No. 84204026; B-1-EU after serial No. 84000731)	1	1	1	1194 479
	Nut	3,4	1	1	1194 479
5-47-4	Pin, End	-	1	1	120 371
	Pin, cotter	-	1	1	657 929
		-	1	1	108 630
MASTER CYLINDER BRAKE TUBES					
5-52-10	TUBE, Master Cylinder to Frame Tee (w/o booster brakes) (w/o brake holder)	-	1	1	861 833
	(w/o booster brakes) (w/brake holder)	-	1	1	861 616
	Nut	-	2	2	137 398
5-52-19	TUBE, Master Cylinder to Booster Cylinder	-	1	1	861 831
	Elbow	-	1	1	137 421
	Nut	-	2	2	137 398
BRAKE FRAME TUBES					
5-53-13	TUBE, Tee to Brake Holder	-	1	1	861 605
	Nut	-	2	2	137 397
5-53-14	TUBE, Brake Holder to Connecting Hose (102" W.B.)	-	1	1	861 623
	(117" W.B.)	-	1	1	861 625
	(142" W.B.)	-	-	1	861 630
	Nut	-	2	2	137 397
5-53-20	TUBE, Connecting Hose to Rear Hose Connecting	-	1	1	861 612
5-53-34	TUBE, Tee to Front Hose Connecting (right front)	-	1	1	861 621
	(right rear)	-	1	1	861 620
	(left)	-	1	1	861 605
	Nut	-	6	6	137 397
	Union	-	1	1	137 413
5-53-38	TUBE, Tee to Hose (w/o brake holder) (102" W.B.)	-	1	1	861 626
	(w/o brake holder) (117" W.B.)	-	1	1	861 629
	(w/o brake holder) (142" W.B.)	-	-	1	861 632
	Nut	-	2	2	137 397
AXLE BRAKE TUBE					
5-54-1	TUBE (right rear)	-	1	1	861 619
	(left rear)	-	1	1	861 621
	Nut	-	4	4	137 397
BRAKE TUBE CLIP					
5-56-2	CLIP	-	★	★	581 523
		-	★	★	684 158
		-	★	★	51 421
	Bolt, 5/16"-18 x 5/8"	-	★	★	120 228
	Rivet	-	★	★	104 085
BRAKE TUBE HOSE FRAME BRACKET					
5-57-2	BRACKET, Rear Axle	-	1	1	920 687
	Bolt, 3/8"-24 x 1"	-	1	1	120 647
	Nut	-	1	1	120 369
	Washer, lock	-	1	1	120 382

★Indicates use as required.

Prices and specifications subject to change without notice.

☐Indicates parts not listed in any previous parts books.

Series No. (1 indicates B-1 Series) (2 indicates B-2 Series) (3 indicates B-3 Series) (4 indicates B-4 Series)

Where no Series No. is shown part is for B-1, B-2, B-3 and B-4 Series.

March 30, 1953

Page 5-10

Printed in U.S.A.

CODE	PART NAME AND DESCRIPTION	SERIES NO.	MODEL CODES		PART NO.
			DU	EU	
BRAKE TUBE TEE					
5-58-1	TEE (on frame)	-	1	1	1195 205
	(on rear axle)	-	1	1	925 524
	Bolt, 7/16"-20 x 1 1/2"	-	1	1	123 852
	Nut	-	1	1	120 370
	Washer, lock	-	1	1	120 383
5-58-8	BRACKET (on rear axle)	-	1	1	1263 459
	Bolt, 7/16"-20 x 1"	-	1	1	123 567
	Washer, lock	-	1	1	120 383
BRAKE FLEXIBLE HOSE					
5-62-1	HOSE, Brake Tube Connecting	-	1	1	1263 305
	Front Axle	-	2	2	926 559
	Rear Axle	-	2	2	581 545
	Nut	-	3	3	145 013
	Washer, lock	-	3	3	138 502
5-62-7	GASKET, Front Wheel Brake Hose	-	2	2	1123 332
WHEEL CYLINDER SERVICE PACKAGE					
5-63-1	CYLINDER PACKAGE (front wheel)	1, 3	2	-	1311 031
	(front wheel)	4	2	-	E1450 104
	(rear wheel)	-	2	2	1311 044
	(front wheel)	1	-	2	1311 039
	(front wheel) (up to serial No. 84002342)	3	-	2	1311 039
WHEEL CYLINDER					
5-64-1	CYLINDER (right front)	1	1	-	635 536
	(left front)	1	1	-	635 537
	(right front)	3	1	-	1271 508
	(left front)	3	1	-	1271 509
	(front)	4	2	-	E1393 271
	(right rear)	-	1	1	1268 844
	(left rear)	-	1	1	1268 845
	(right front)	1	-	1	1271 426
	(left front)	1	-	1	1271 427
	(right front) (up to serial No. 84002342)	3	-	1	1271 426
	(left front) (up to serial No. 84002342)	3	-	1	1271 427
	(front) (after serial No. 84002342)	3	-	2	E1393 321
	(front)	4	-	2	E1393 321
	Bolt, 5/16"-18 x 5/8" (front)	-	4	4	120 228
	Washer, lock	-	4	4	120 214
	Bolt, 3/8"-16 x 1" (rear)	-	4	4	120 233
	Washer, lock	-	4	4	120 382
REAR WHEEL CYLINDER INLET CONNECTION					
5-66-1	CONNECTION	-	2	2	306 292
5-66-3	GASKET	-	2	2	1123 332
5-66-4	BOLT	-	2	2	79 193
5-66-12	GASKET, Bolt	-	2	2	857 309
WHEEL CYLINDER BLEEDER					
5-67-1	SCREW	-	4	4	1263 929
WHEEL CYLINDER BOOT					
5-69-1	BOOT (front)	-	4	-	1263 655
	(rear)	-	4	4	1263 653
	(front)	-	-	4	1263 652

★ Indicates use as required.

E Indicates parts not listed in any previous parts books.

Series No. (1 indicates B-1 Series) (2 indicates B-2 Series) (3 indicates B-3 Series) (4 indicates B-4 Series)

Where no Series No. is shown part is for B-1, B-2, B-3 and B-4 Series.

Prices and specifications subject to change without notice.

CODE	PART NAME AND DESCRIPTION	SERIES NO.	MODEL CODES		PART NO.
			DU	EU	
WHEEL CYLINDER PISTON					
5-70-1	PISTON (front wheel, front)	1, 3	2	-	1271 413
	(front wheel, rear)	1, 3	2	-	1271 414
	(front wheel)	4	4	-	1271 414
	(rear wheel, front)	-	2	2	1271 409
	(rear wheel, rear)	-	2	2	1271 410
	(front wheel, front)	1	-	2	1271 412
	(front wheel, rear)	1	-	2	1271 407
	(front wheel, front) (up to serial No. 84002342)	1	-	2	1271 412
	(front wheel, rear) (up to serial No. 84002342)	3	-	2	1271 407
	(front wheel) (after serial No. 84002342)	3	-	4	1271 407
	(front wheel)	4	-	4	1271 407
WHEEL CYLINDER PISTON CUP					
5-71-1	CUP (front wheel, front)	1, 3	2	-	77 526
	(front wheel, rear)	1, 3	2	-	77 838
	(front wheel)	4	4	-	77 838
	(rear wheel, front)	-	2	2	77 838
	(rear wheel, rear)	-	2	2	510 390
	(front wheel, front)	1	-	2	77 526
	(front wheel, rear)	1	-	2	77 838
	(front wheel, front) (up to serial No. 84002342)	3	-	2	77 526
	(front wheel, rear) (up to serial No. 84002342)	3	-	2	77 838
	(front wheel) (after serial No. 84002342)	3	-	4	77 838
	(front wheel)	4	-	4	77 838
5-71-2	SPRING (front wheel) (use w/o expander)	1, 3	2	-	622 223
	(front wheel) (use w/expander)	1, 3	2	-	634 634
	(front wheel) (use w/o expander)	4	2	-	77 840
	(front wheel) (use w/expander)	4	2	-	635 838
	(rear wheel) (use w/o expander)	-	2	2	625 392
	(rear wheel) (use w/expander)	-	2	2	634 632
	(front wheel) (use w/o expander)	1	-	2	622 223
	(front wheel) (use w/expander)	1	-	2	634 634
	(front wheel) (use w/o expander) (up to serial No. 84002342)	3	-	2	622 223
	(front wheel) (use w/expander) (up to serial No. 84002342)	3	-	2	634 634
	(front wheel) (use w/o expander) (after serial No. 84002342)	3	-	2	77 840
	(front wheel) (use w/expander) (after serial No. 84002342)	3	-	2	635 838
	(front wheel) (use w/o expander)	4	-	2	77 840
	(front wheel) (use w/expander)	4	-	2	635 838
WHEEL CYLINDER PISTON CUP EXPANDER					
5-72-1	EXPANDER (front wheel, front)	1, 3	2	-	634 637
	(front wheel, rear)	1, 3	2	-	634 638
	(front wheel)	4	2	-	634 638
	(rear wheel, front)	-	2	2	634 638
	(rear wheel, rear)	-	2	2	634 640
	(front wheel, front)	1	-	2	634 637
	(front wheel, rear)	1	-	2	634 638
	(front wheel, front) (up to serial No. 84002342)	3	-	2	634 637
	(front wheel, rear) (up to serial No. 84002342)	3	-	2	634 638
	(front wheel) (after serial No. 84002342)	3	-	4	634 638
	(front wheel)	4	-	4	634 638
BRAKE BOOSTER CYLINDER					
5-100-1	CYLINDER OVERHAUL KIT	-	1	1	⊠1316 230
	REPAIR KIT	-	1	1	⊠1316 233
5-100-2	CYLINDER, Assembly	-	1	1	1266 032
	Bolt, 7/16"-20 x 1"	-	3	3	123 567

★Indicates use as required.

Prices and specifications subject to change without notice.

⊠Indicates parts not listed in any previous parts books.

Series No. (1 indicates B-1 Series) (2 indicates B-2 Series) (3 indicates B-3 Series) (4 indicates B-4 Series)

Where no Series No. is shown part is for B-1, B-2, B-3 and B-4 Series.

Printed in U.S.A.

March 30, 1953

Page 5-12

CODE	PART NAME AND DESCRIPTION	SERIES NO.	MODEL CODES		PART NO.
			DU	EU	
BRAKE BOOSTER CYLINDER - Cont'd					
	Washer, lock	-	3	3	120 383
	Bolt, 3/8"-16 x 3/4"	-	1	1	122 119
	Washer, lock	-	1	1	120 382
5-100-9	BODY, Vacuum Chamber (front half)	-	1	1	1267 500
	Bolt, 3/8"-16 x 1"	-	5	5	120 233
	Washer, lock	-	5	5	120 382
5-100-10	BODY, Vacuum Chamber (rear half)	-	1	1	1267 501
	Plug, pipe	-	1	1	103 867
5-100-11	STRAP, Vacuum Chamber Body Clamp	-	1	1	1267 502
	Bolt, 1/4"-28 x 2"	-	1	1	422 422
	Nut	-	1	1	120 367
5-100-12	BODY, Slave Cylinder	-	1	1	1267 506
5-100-15	SPRING, Diaphragm Return	-	1	1	1267 505
5-100-16	WASHER, Diaphragm Return Spring	-	1	1	1191 146
5-100-17	GASKET, Vacuum Chamber Body to Slave Cylinder	-	1	1	1191 148
5-100-18	BUSHING, Piston Push Rod	-	1	1	1267 507
5-100-19	SEAL, Piston Push Rod (front)	-	1	1	1191 150
	(rear)	-	1	1	1191 151
5-100-20	ROD, Piston Push	-	1	1	1267 504
	Nut	-	1	1	126 022
5-100-30	COLLAR, Piston Push Rod	-	1	1	1267 560
5-100-31	SNAP RING, Piston Push Rod	-	1	1	1191 144
5-100-32	RETAINER, Piston Push Rod Rear Seal	-	1	1	1267 508
5-100-33	PISTON, Slave Cylinder	-	1	1	1267 509
5-100-43	CUP, Slave Cylinder Piston	-	1	1	1267 510
5-100-44	SPRING, Slave Cylinder Piston Return	-	1	1	1267 511
5-100-45	RETAINER, Slave Cylinder Piston Return Spring	-	1	1	1267 512
5-100-52	PLUG, Slave Cylinder End	-	1	1	1267 513
5-100-53	WASHER, Slave Cylinder End Plug	-	1	1	1191 159
5-100-54	SCREW, Slave Cylinder Bleeder	-	1	1	1263 929
5-100-56	GASKET, Piston Push Rod Rear Seal Retainer	-	1	1	1191 153
5-100-76	SNAP RING, Slave Cylinder Piston	-	1	1	1260 904
5-100-84	VALVE, Slave Cylinder Piston Hydraulic	-	1	1	1260 906
5-100-85	SPRING, Slave Cylinder Piston Valve Return	-	1	1	1260 905
BOOSTER CYLINDER MOUNTING BRACKET					
5-101-1	BRACKET	-	1	1	1266 862
	Bolt, 3/8"-24 x 1"	-	3	3	120 647
	Nut	-	3	3	120 369
	Washer, lock	-	3	3	120 382
5-101-14	BRACE	-	1	1	1266 863
	Bolt, 3/8" -24 x 1"	-	1	1	120 647
	Nut	-	1	1	120 369
	Washer, lock	-	1	1	120 382
BOOSTER CYLINDER VACUUM VALVE					
5-103-3	BODY	-	1	1	1191 161
	Bolt, 1/4"-20 x 5/8"	-	4	4	120 854
	Bolt, 1/4"-28 x 1 1/4"	-	2	2	123 737
	Nut	-	2	2	120 367
	Washer, lock	-	6	6	121 753
5-103-4	COVER	-	1	1	1191 162
	Bolt, 1/4"-20 x 5/8"	-	3	3	120 854
	Washer, lock	-	3	3	121 753
5-103-7	GASKET, Cover	-	1	1	1191 163
5-103-8	PLUNGER, w/PISTON	-	1	1	1262 844
5-103-9	SEAL, Plunger and Piston	-	1	1	1191 165
5-103-13	DIAPHRAGM	-	1	1	1191 166
5-103-14	WASHER, Diaphragm (large)	-	1	1	1191 168
	(small)	-	1	1	1191 167
5-103-23	NUT, Diaphragm Washer	-	1	1	1191 169
5-103-24	DISC	-	1	1	1191 171

★Indicates use as required.

Prices and specifications subject to change without notice.

□Indicates parts not listed in any previous parts books.

Series No. (1 indicates B-1 Series) (2 indicates B-2 Series) (3 indicates B-3 Series) (4 indicates B-4 Series)

Where no Series No. is shown part is for B-1, B-2, B-3 and B-4 Series.

CODE	PART NAME AND DESCRIPTION	SERIES NO.	MODEL CODES		PART NO.
			DU	EU	
BOOSTER CYLINDER VACUUM VALVE - Cont'd					
5-103-27	SPRING, Disc	-	1	1	1191 172
5-103-28	SPRING, Diaphragm Return	-	1	1	1191 170
5-103-31	DIAPHRAGM, w/Pressure PLATE	-	1	1	1267 503
5-103-33	CAP	-	1	1	1263 930
5-103-34	GASKET, Cap	-	1	1	1263 916
BOOSTER BRAKE CHECK VALVE					
5-105-1	VALVE	-	1	1	589 347
	Bolt, 5/16"-18 x 1"	-	2	2	122 007
	Nut	-	2	2	120 368
	Washer, plain	-	2	2	120 387
5-105-2	BRACKET, Mounting	-	1	1	572 967
BOOSTER BRAKE TUBES					
5-107-1	TUBE, Booster to Breather Air Cleaner (metal)	-	1	1	1265 863
	Connector	-	1	1	137 410
	Nut	-	2	2	137 402
5-107-4	TUBE, Booster to Brake Tube Tee.	-	1	1	861 833
	Elbow.	-	1	1	137 421
	Nut	-	2	2	137 398
5-107-10	TUBE, Vacuum Valve to Vacuum Chamber	-	1	1	1267 514
	Elbow	-	2	2	137 425
5-107-17	TUBE, Check Valve to Booster Cylinder	-	1	1	1267 101
	Connector	-	1	1	143 426
	Elbow.	-	1	1	137 425
	Nut	-	2	2	137 401
5-107-18	TUBE, Manifold to Check Valve (18 1/4").	-	1	1	1265 861
	(17")	-	1	1	1268 041
	Connector	-	1	1	214 433
	Elbow.	-	1	1	137 425
	Nut	-	2	2	137 401
5-107-19	GASKET, Manifold to Check Valve Tube.	-	2	2	1193 156
BOOSTER BRAKE TUBE ELBOW					
5-108-5	ELBOW, Air Cleaner (used with metal tube connecting booster cylinder to air cleaner)	-	1	1	1268 710
	(used with hose connecting booster cylinder to air cleaner)	-	1	1	179 531
BOOSTER BRAKE TUBE CLIP					
5-109-1	CLIP	-	★	★	1263 079
BOOSTER BRAKE HOSE					
5-111-6	HOSE, Air Cleaner Tube (used with metal tube connecting booster cylinder to air cleaner)	-	1	1	Ⓜ1313 399
	(used with hose connecting booster cylinder to air cleaner)	-	★	★	----
	(specify lgh. required of 1315 466 Hose)	-	★	★	----
BOOSTER BRAKE HOSE CLAMP					
5-112-1	CLAMP, Air Cleaner Tube Hose (used with metal tube connecting booster cylinder to air cleaner).	-	2	2	870 469
BOOSTER BREATHER AIR CLEANER					
5-113-5	AIR CLEANER	-	1	1	Ⓜ1392 937
	Elbow, pipe	-	1	1	127 963
	Nipple, pipe	-	1	1	120 460
5-113-8	GASKET.	-	1	1	Ⓜ1392 964
5-113-14	WASHER, Mounting	-	1	1	578 969

★ Indicates use as required.

Prices and specifications subject to change without notice.

Ⓜ Indicates parts not listed in any previous parts books.

Series No. (1 indicates B-1 Series) (2 indicates B-2 Series) (3 indicates B-3 Series) (4 indicates B-4 Series)

Where no Series No. is shown part is for B-1, B-2, B-3 and B-4 Series.

Printed in U.S.A.