

GROUP 1 - ACCESSORIES

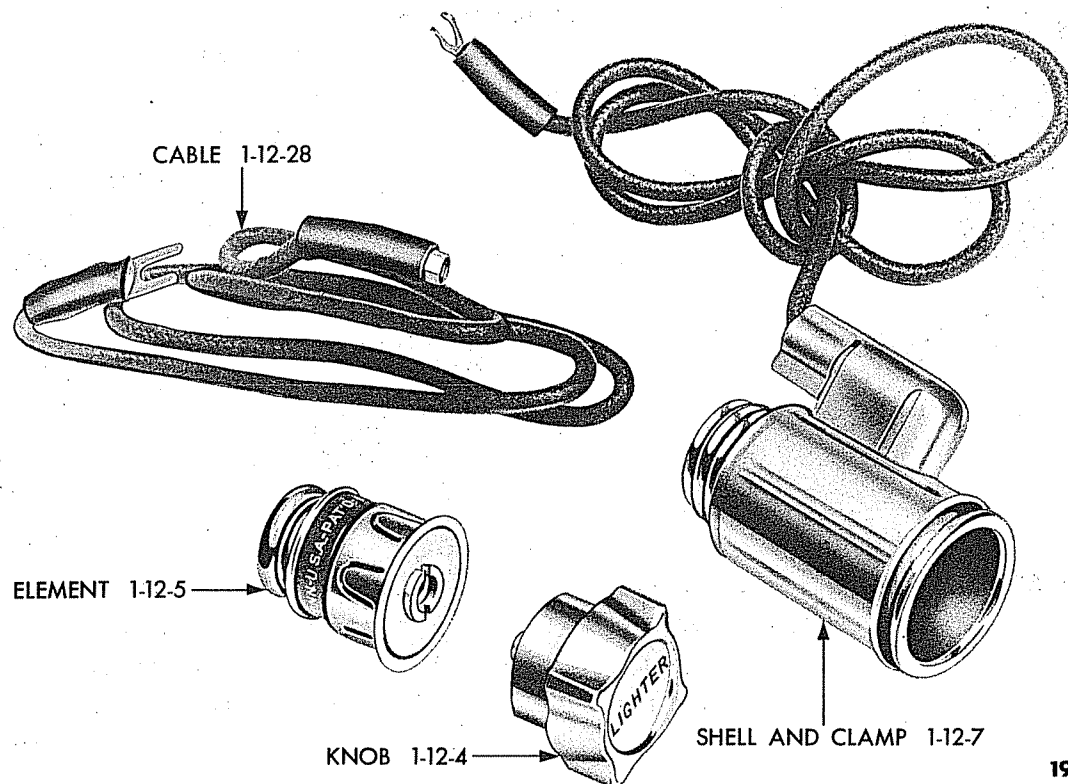

19x6089

Plate 1-1

CIGAR LIGHTER PACKAGE (1-12-1)

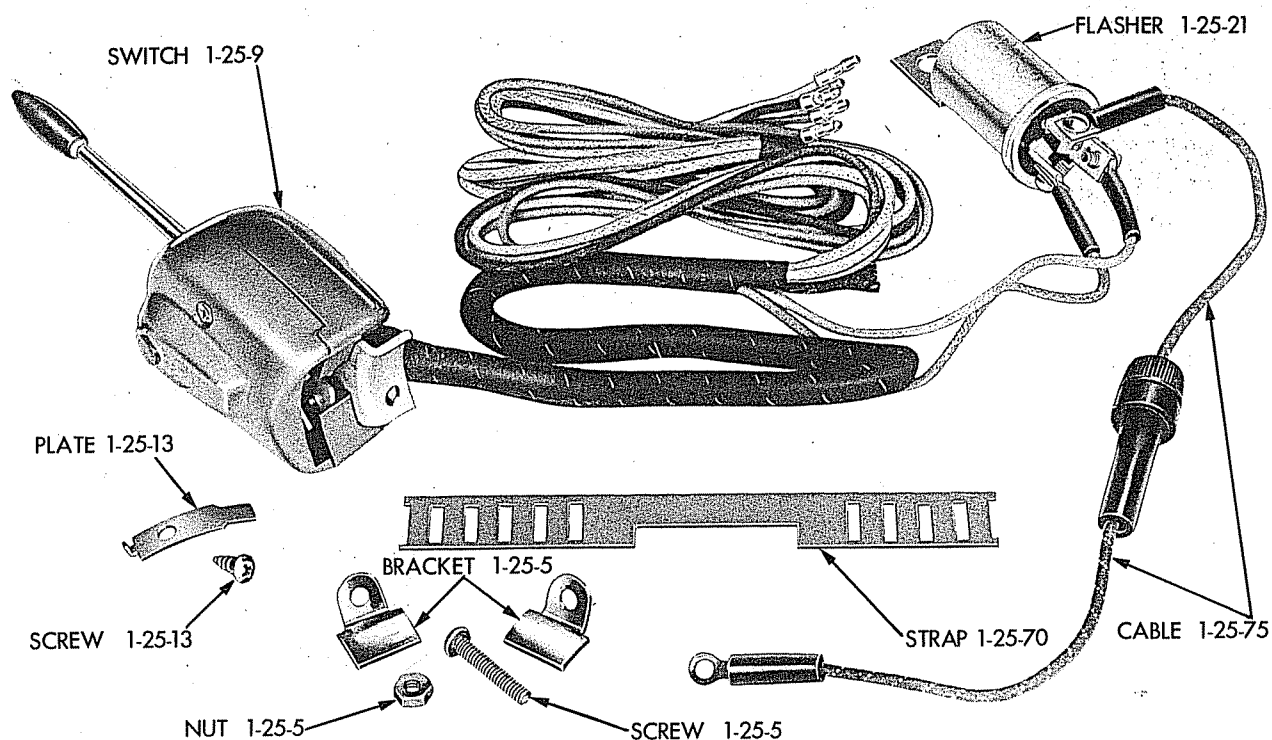

19x6029

Plate 1-2 DIRECTIONAL SIGNAL LAMP SWITCH (SELF CANCELLING TYPE) (EXPLODED VIEW)

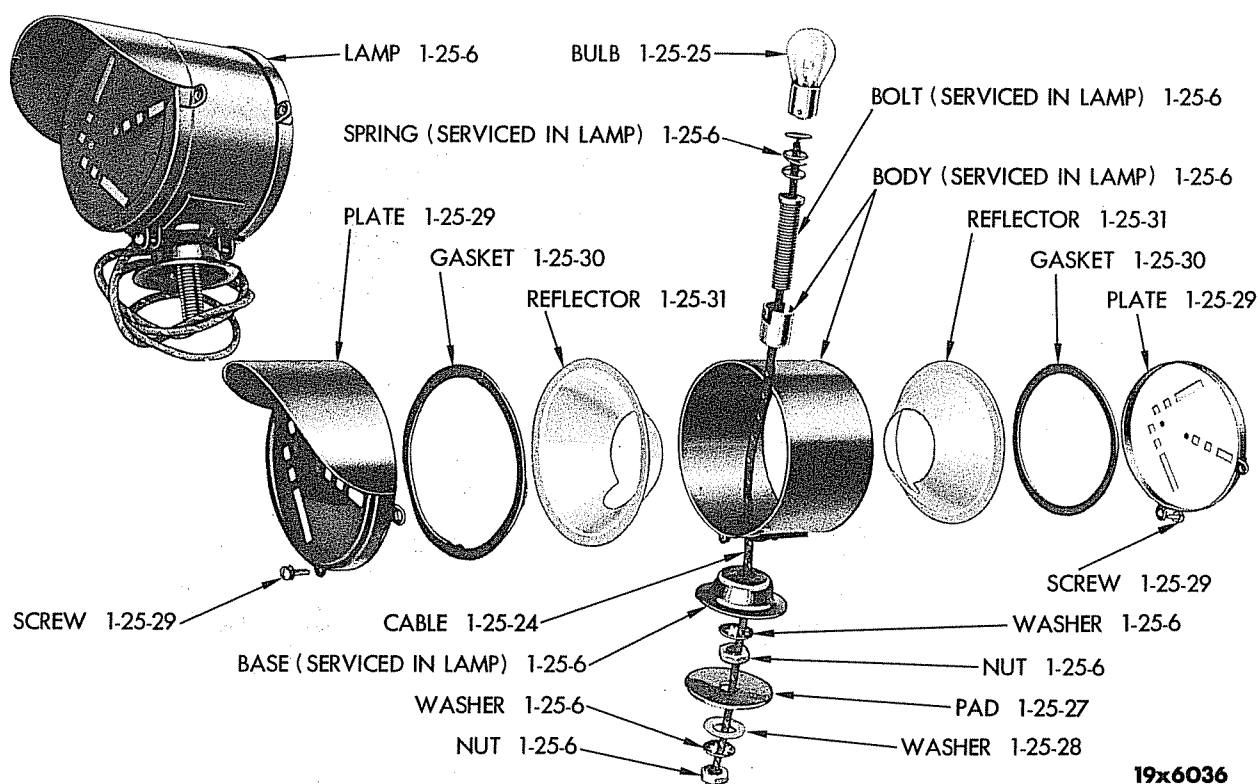

Plate 1-3 DIRECTIONAL SIGNAL LAMP PACKAGE (DOUBLE-FACE) (EXPLODED VIEW) (1-25-1)

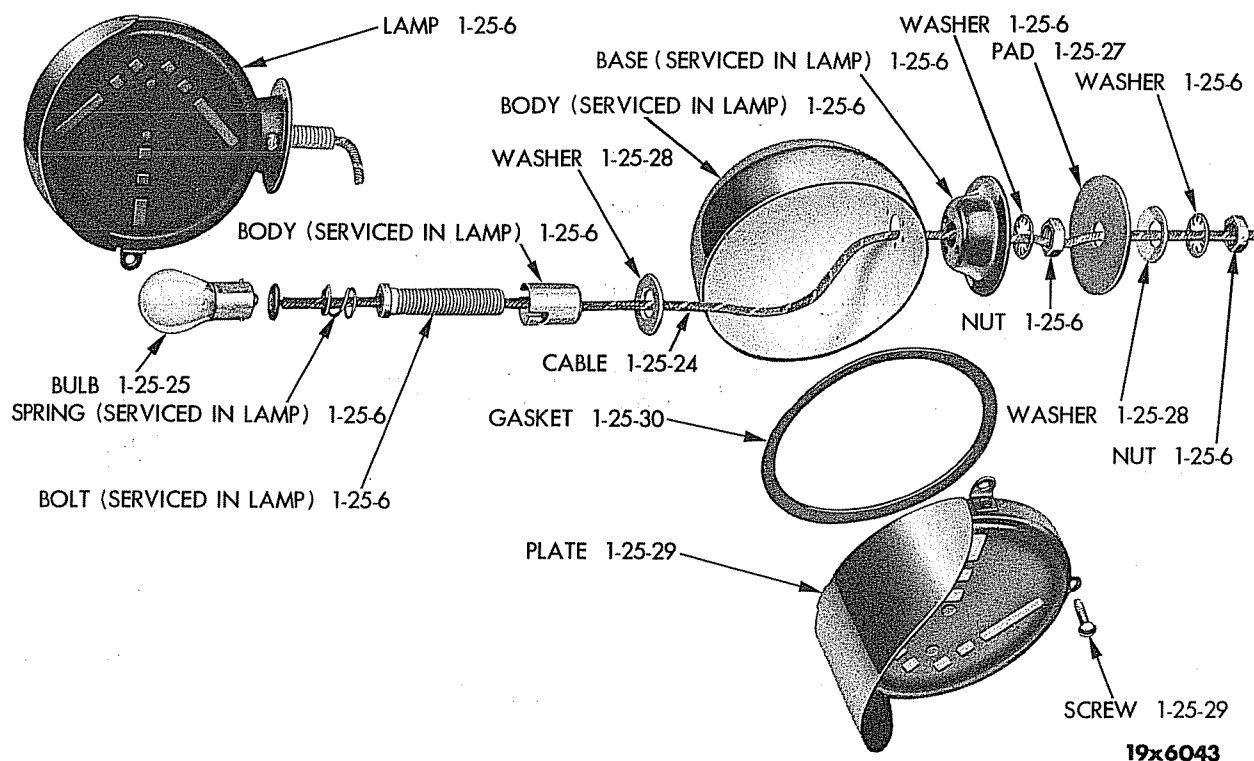

Plate 1-4 DIRECTIONAL SIGNAL LAMP PACKAGE (SINGLE-FACE) (EXPLODED VIEW) (1-25-1)

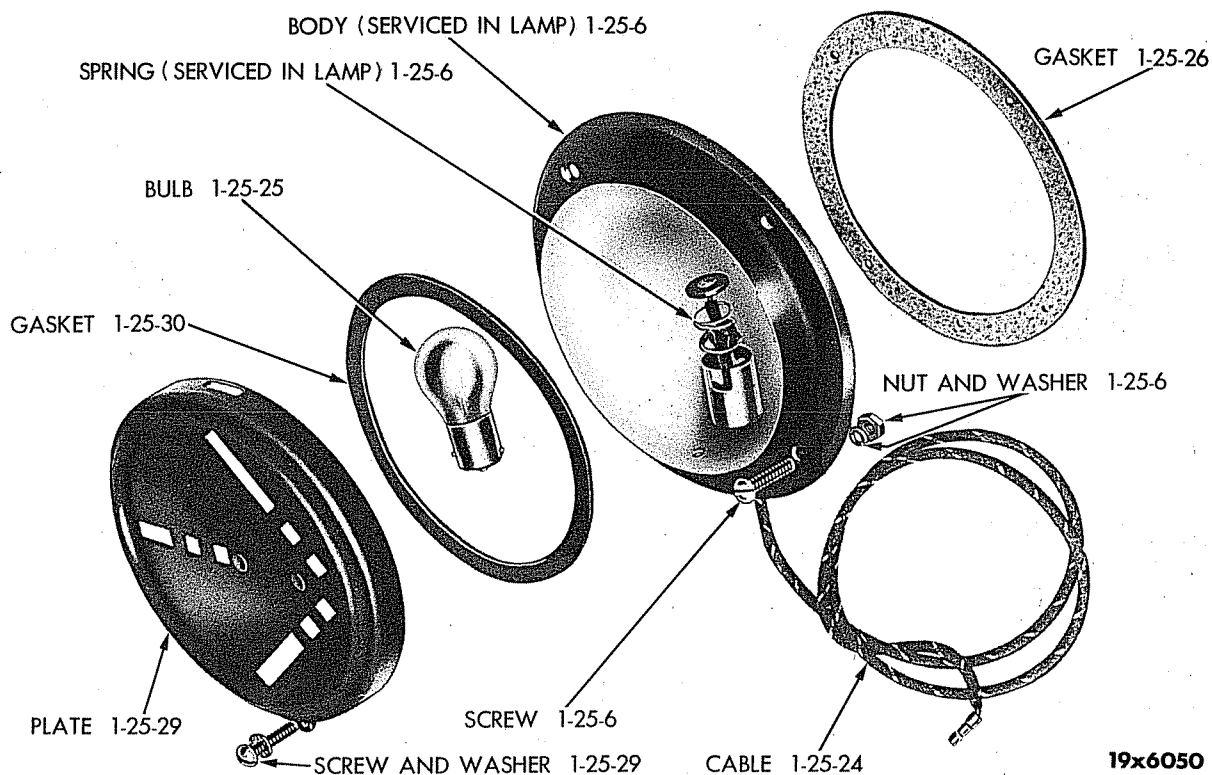

Plate 1-5 DIRECTIONAL SIGNAL LAMP PACKAGE (FLUSH-MOUNTED) (EXPLODED VIEW) (1-25-1)

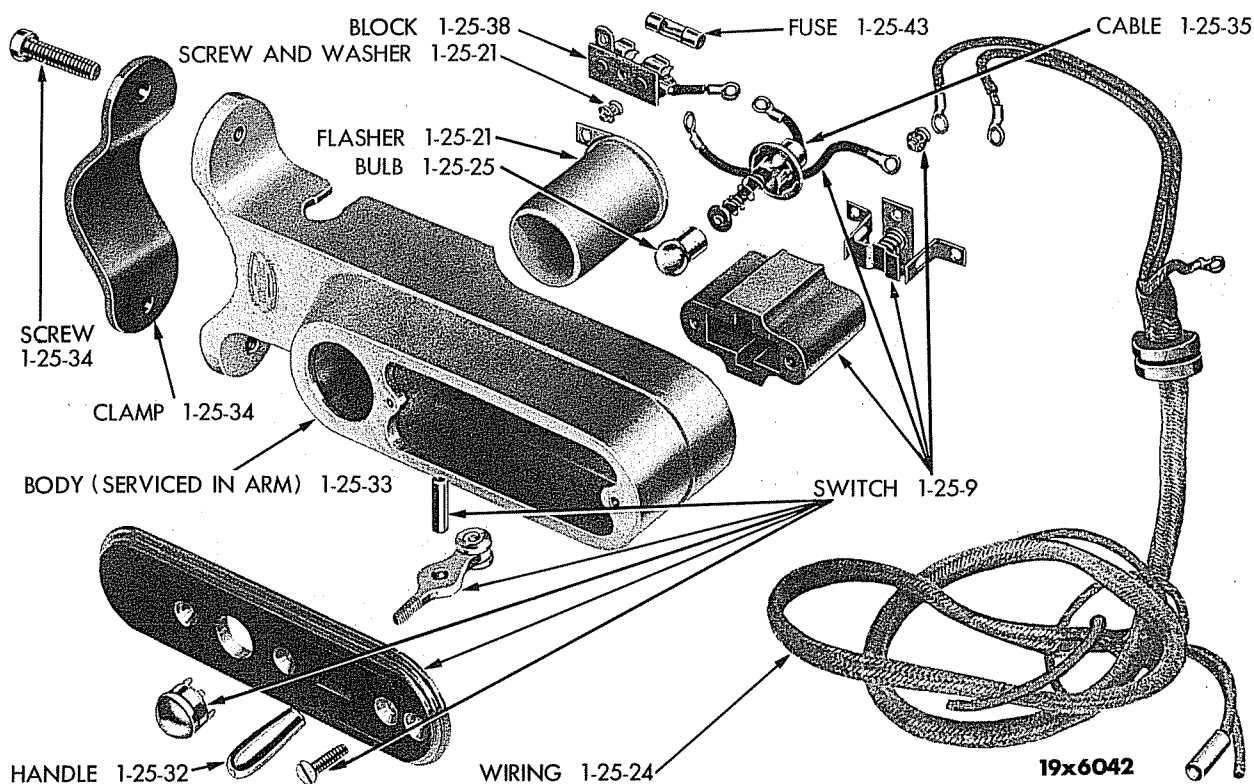
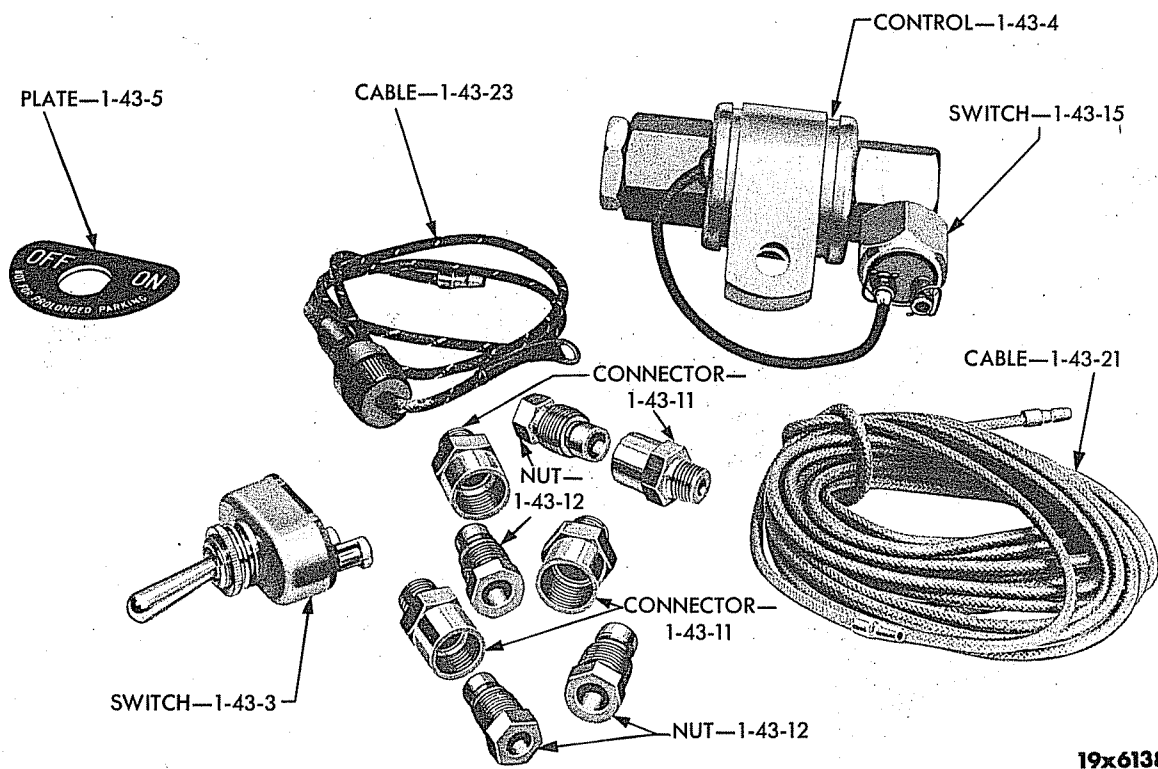
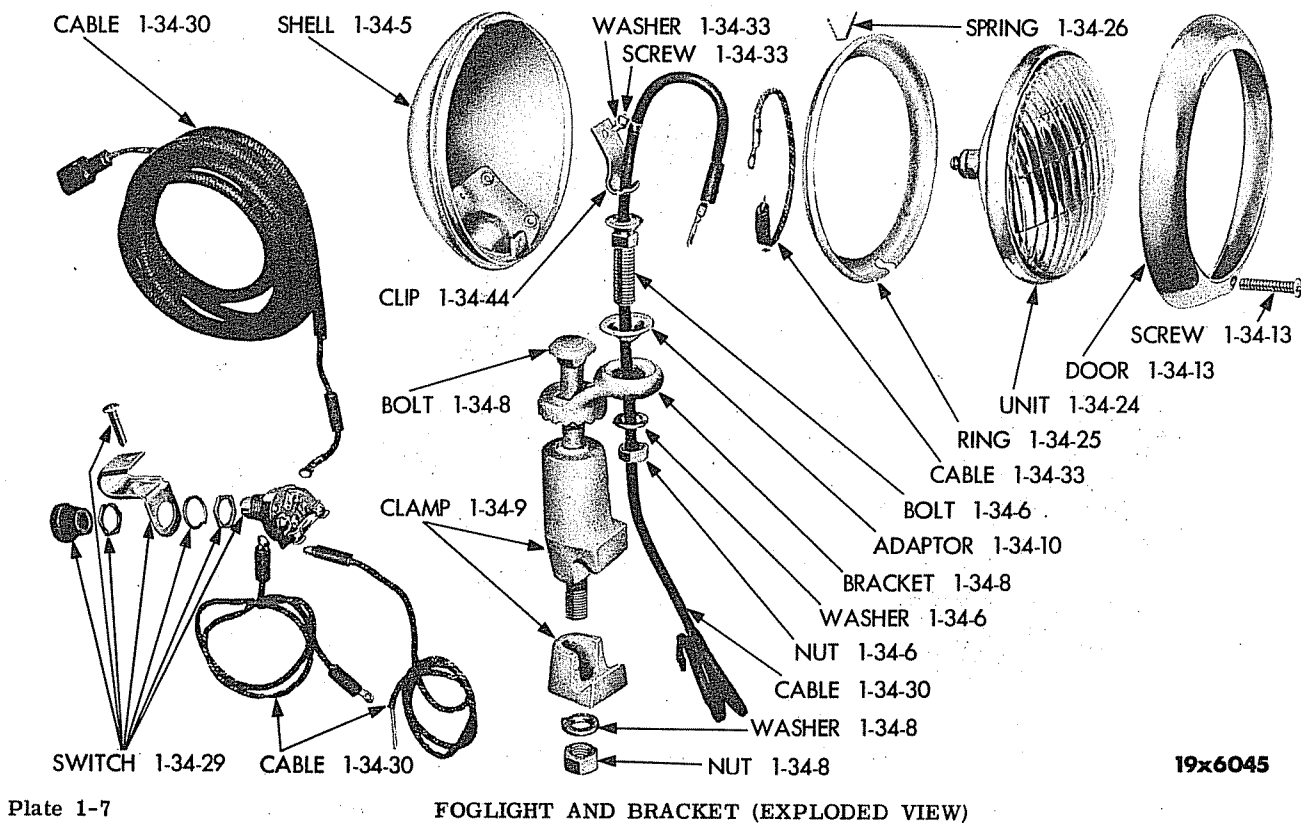
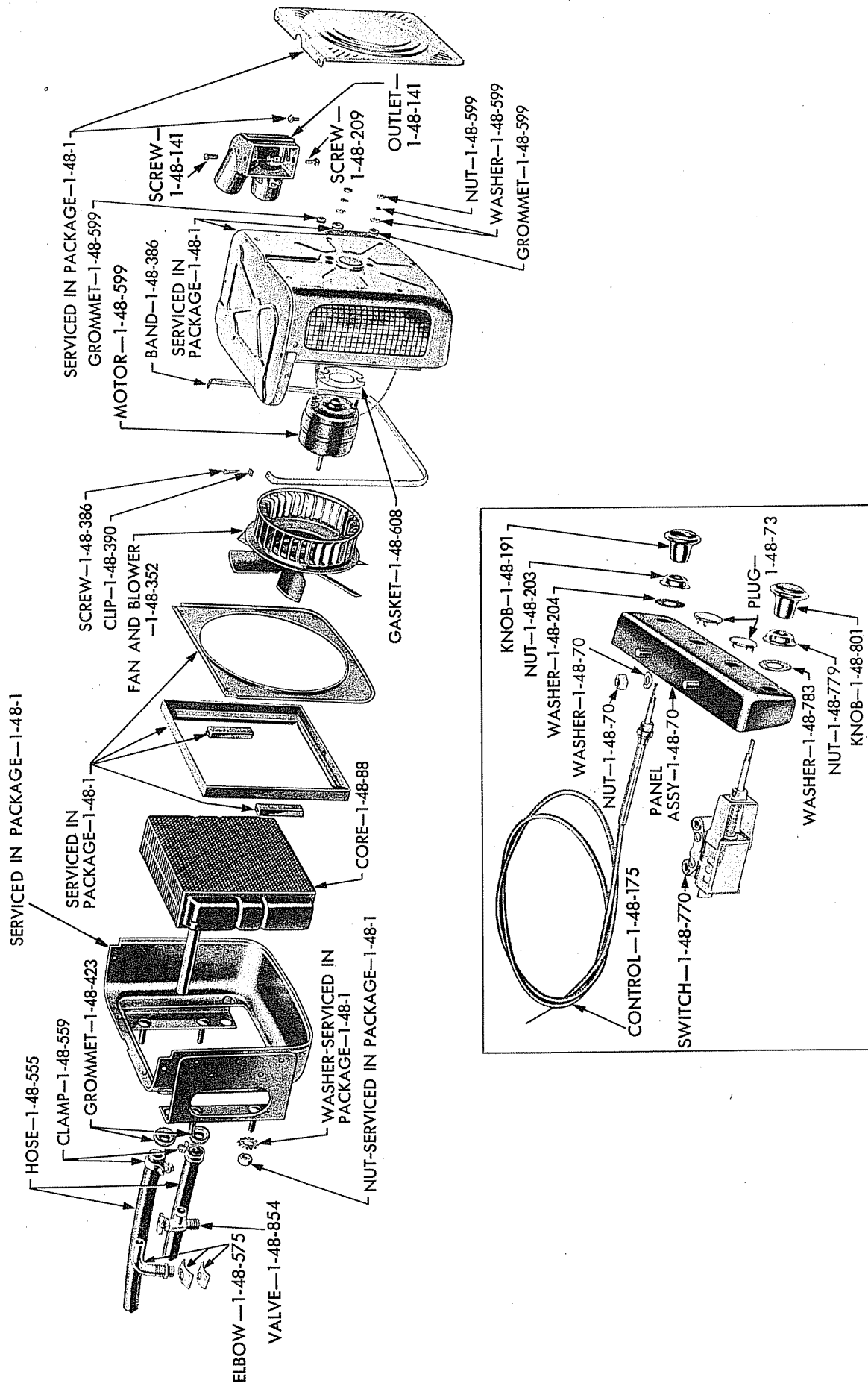

Plate 1-6 DIRECTIONAL SIGNAL CONTROL ARM AND CABLE PACKAGE (EXPLODED VIEW) (1-25-2)



19x6137



HEATER - MODELS 62 and 65

Plate 1-9

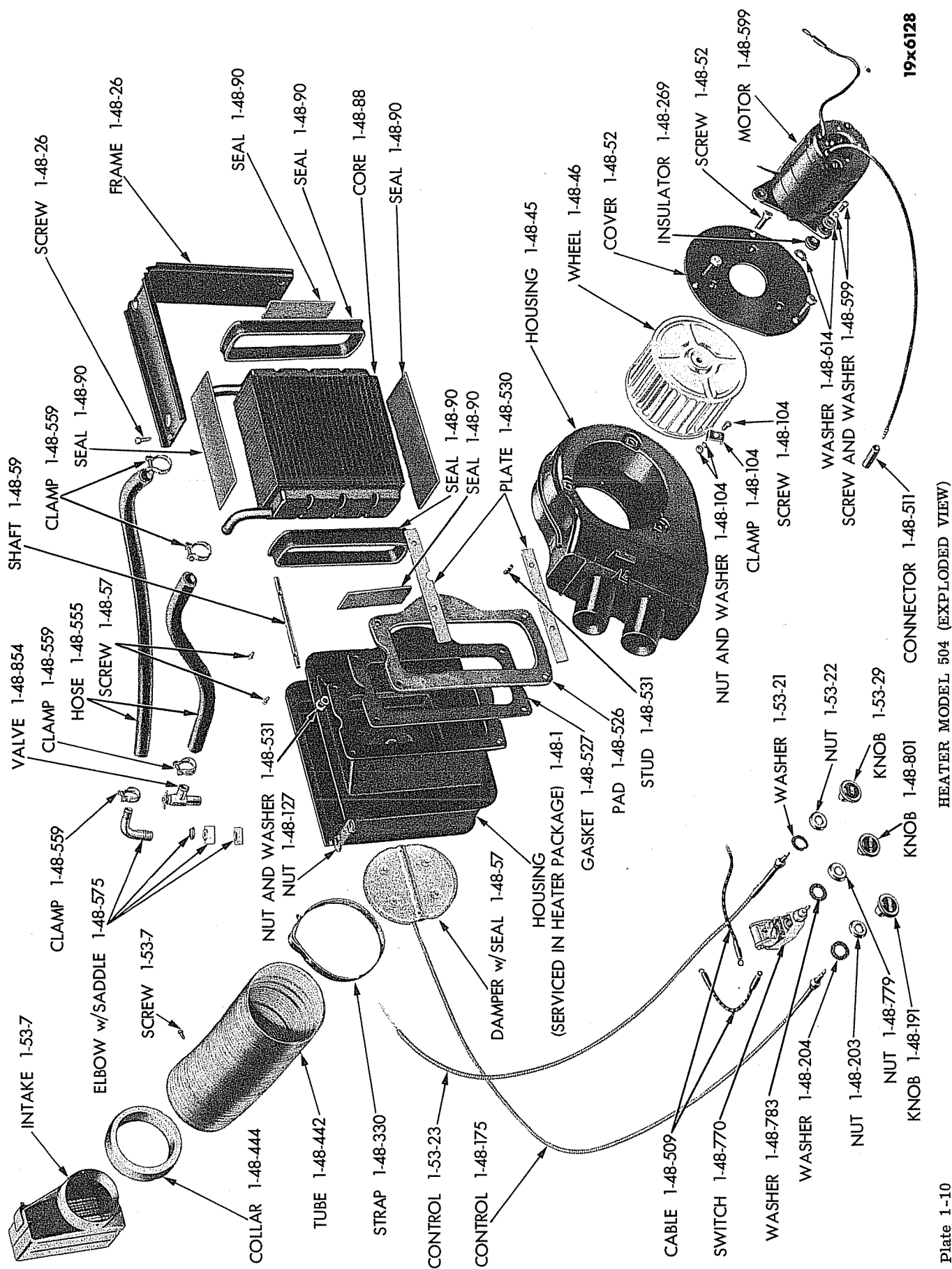

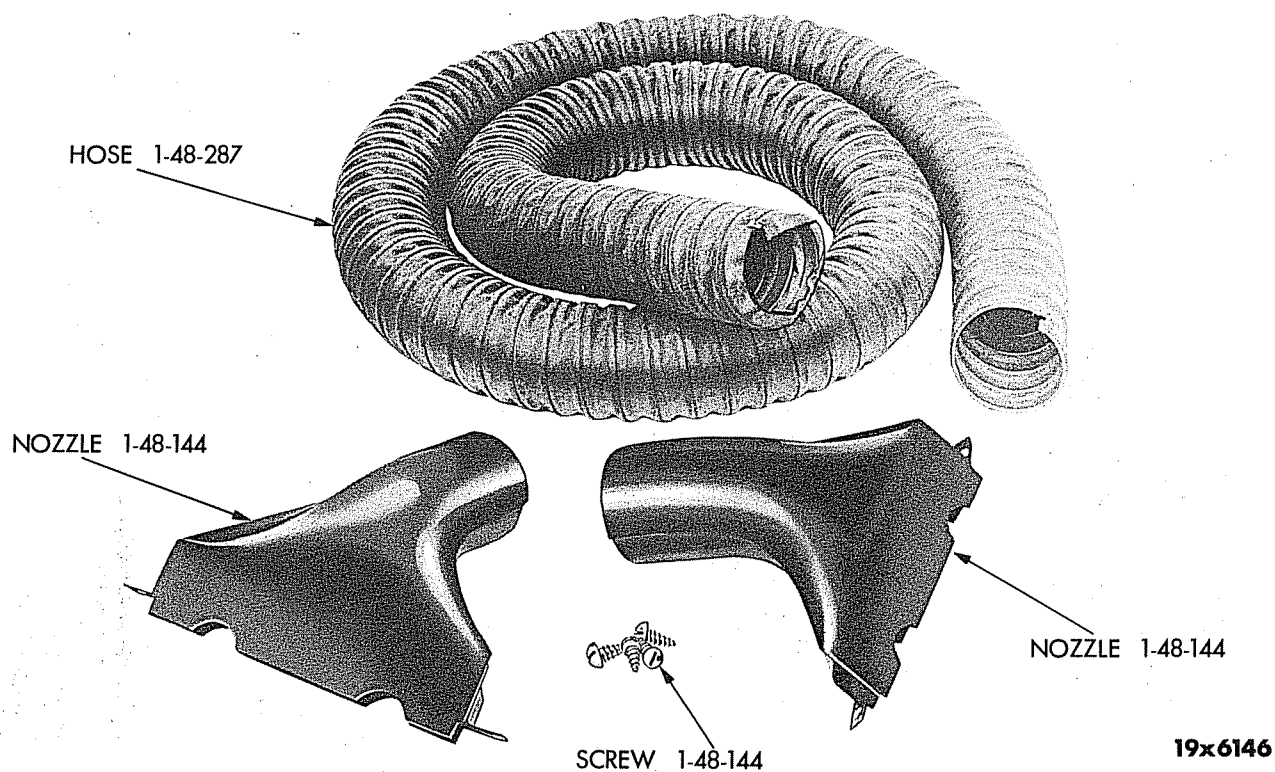

Plate 1-11

WINDSHIELD DEFROSTER PACKAGE (1-48-137)

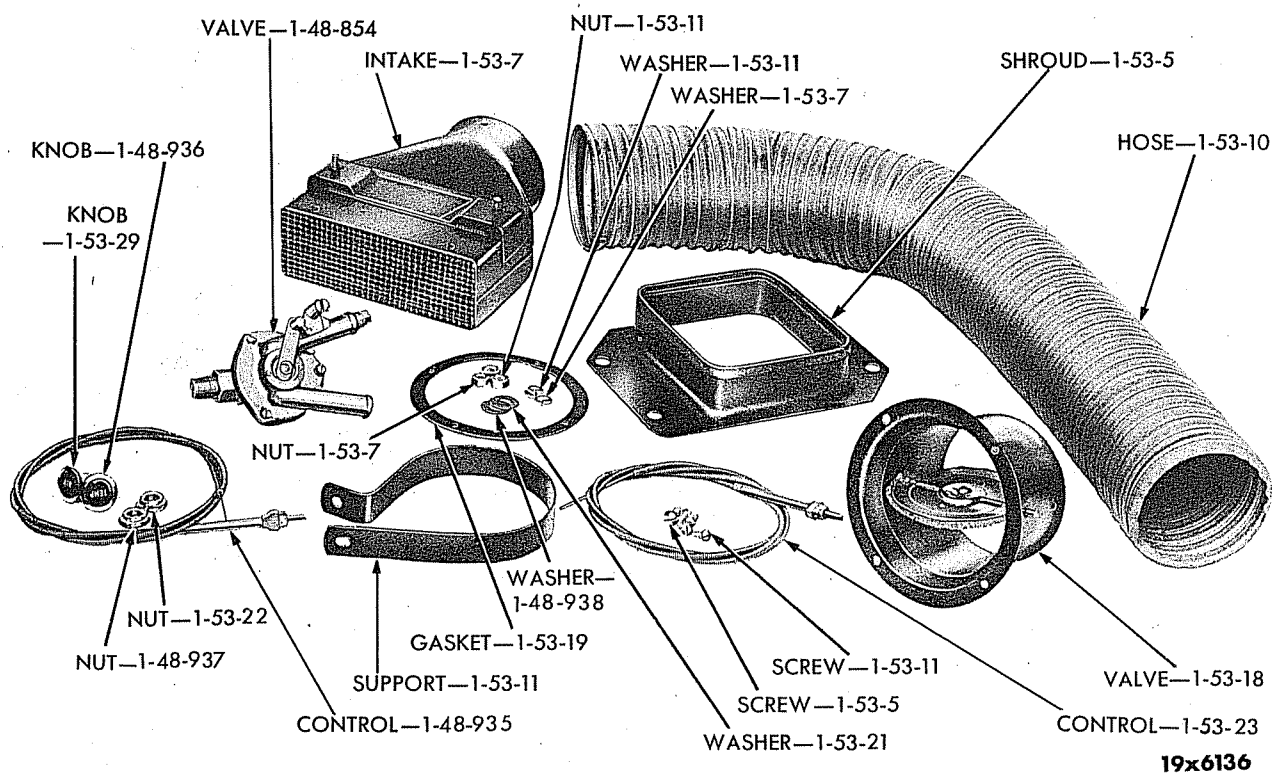

Plate 1-12

FRESH AIR INTAKE PACKAGE (FOR USE IN MODEL 61 and 62 HEATER) (1-53-1)

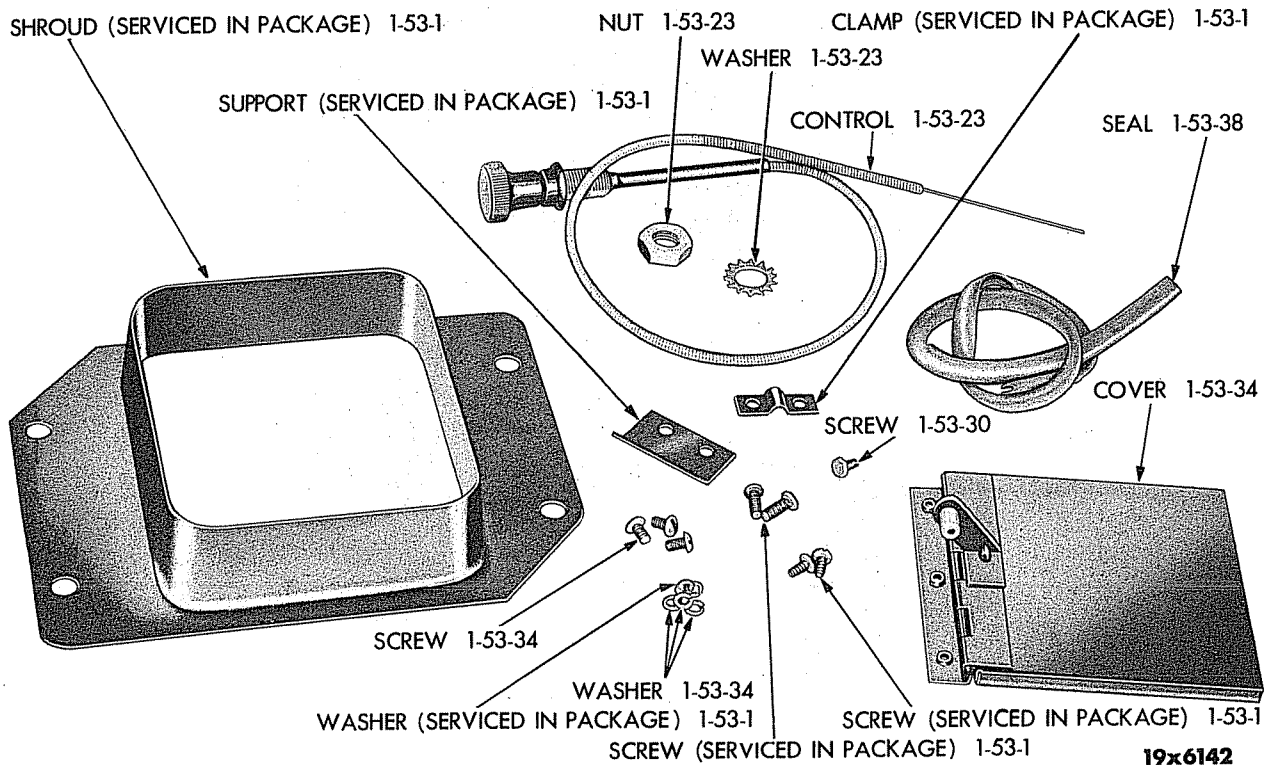

Plate 1-13

FRESH AIR INTAKE PACKAGE (1-53-1)

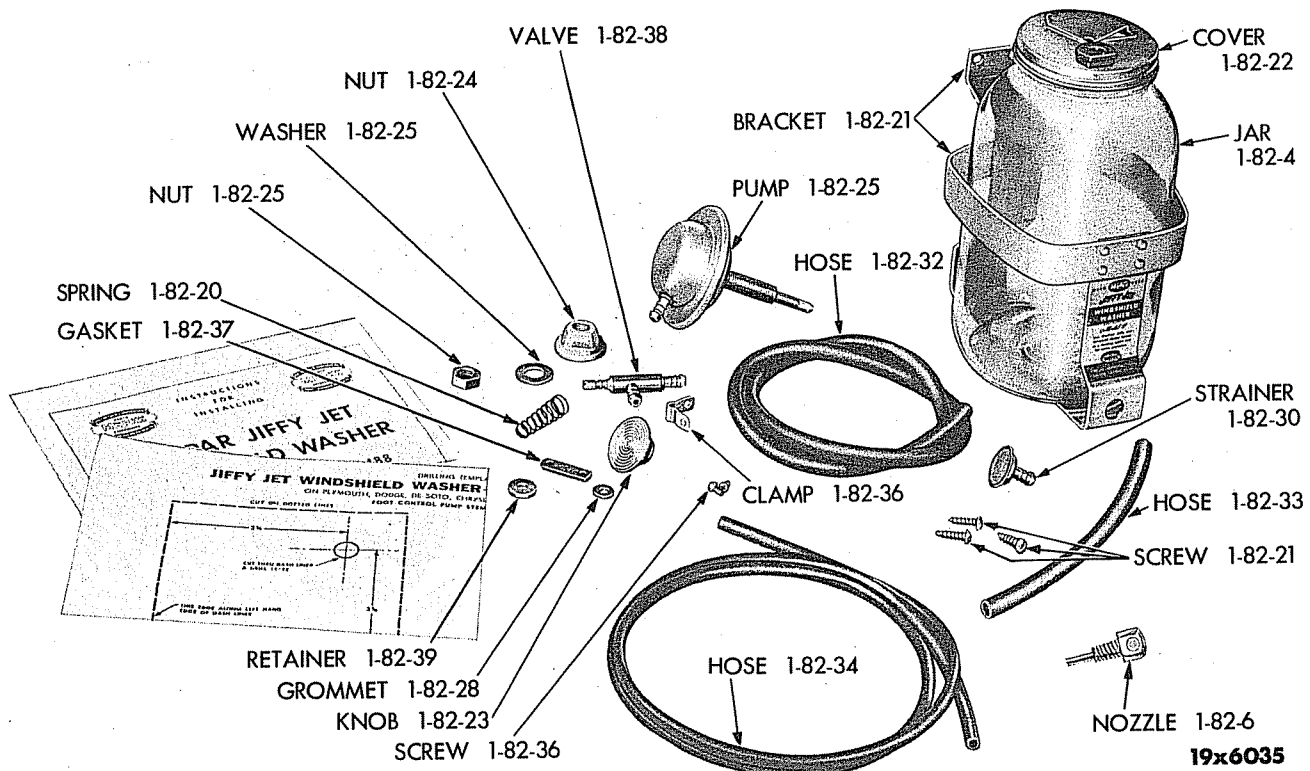
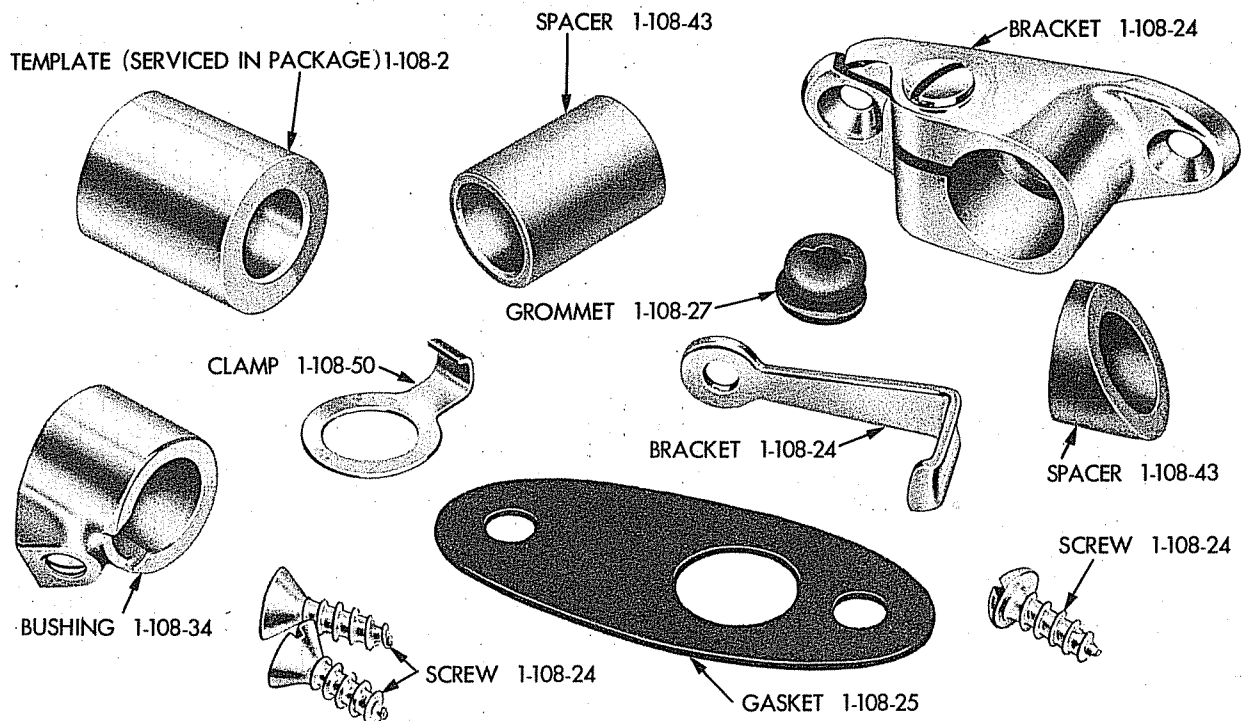

Plate 1-14

WINDSHIELD WASHER PACKAGE (1-82-2)



19x6010

Plate 1-15

SPOTLIGHT MOUNTING BRACKET PACKAGE (1-108-2)

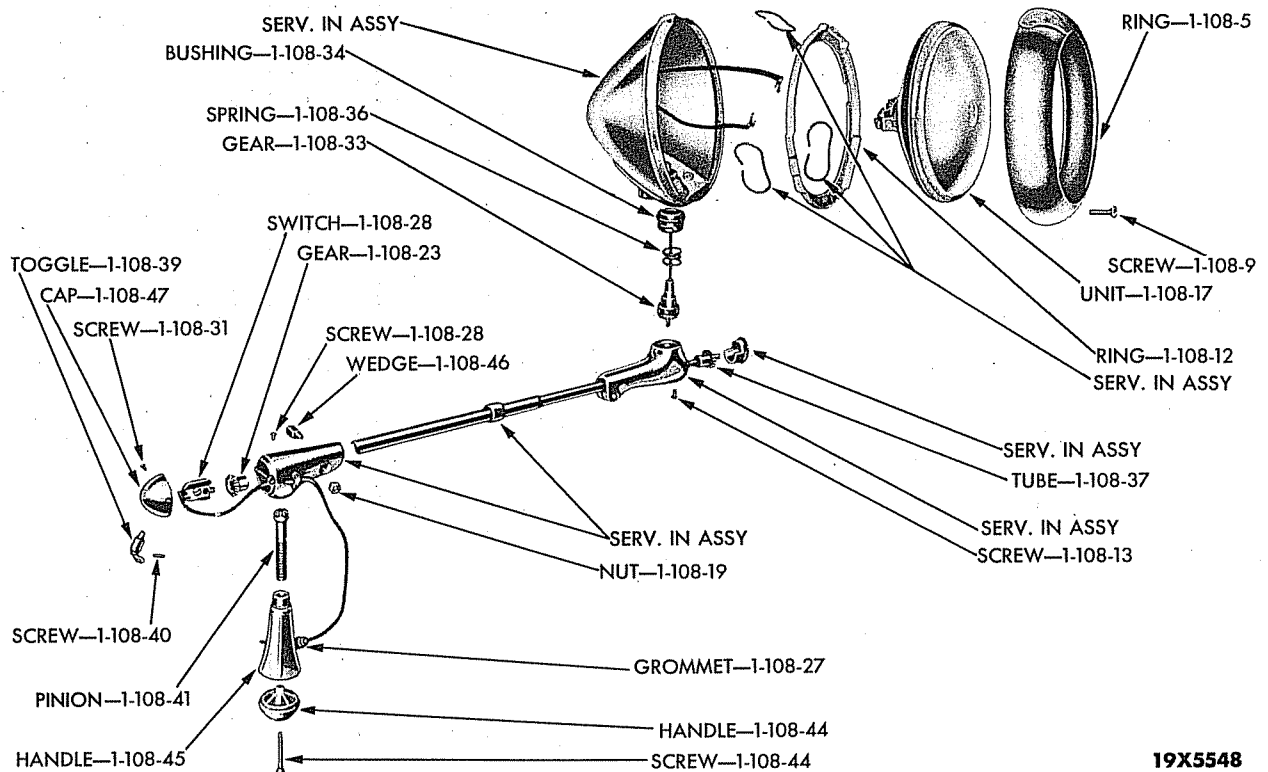

19X5548

Plate 1-16

SPOTLIGHT (EXPLODED VIEW)

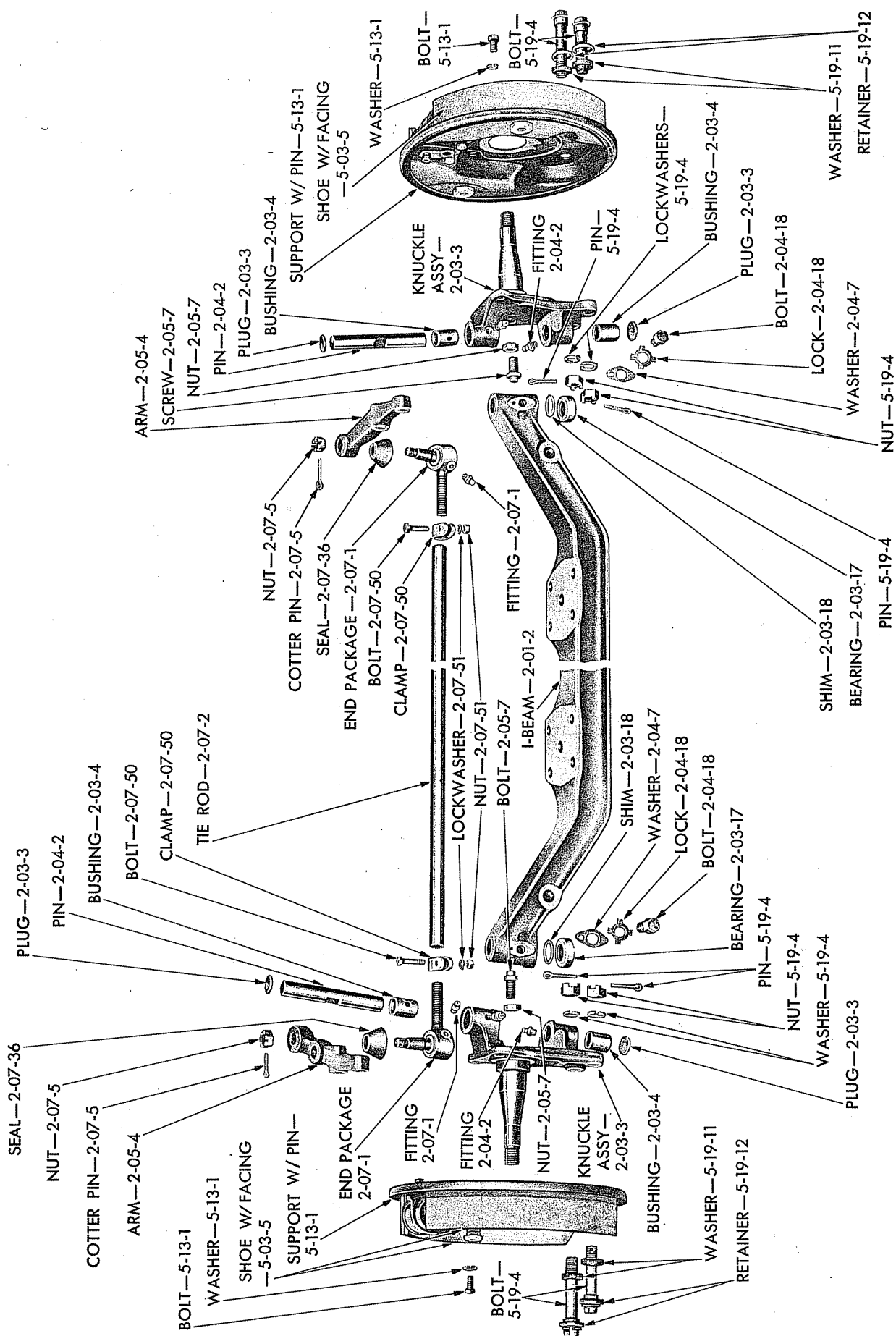

FRONT AXLE (1/2, 3/4 AND 1 TON) (EXPLODED VIEW)

Plate 2-4

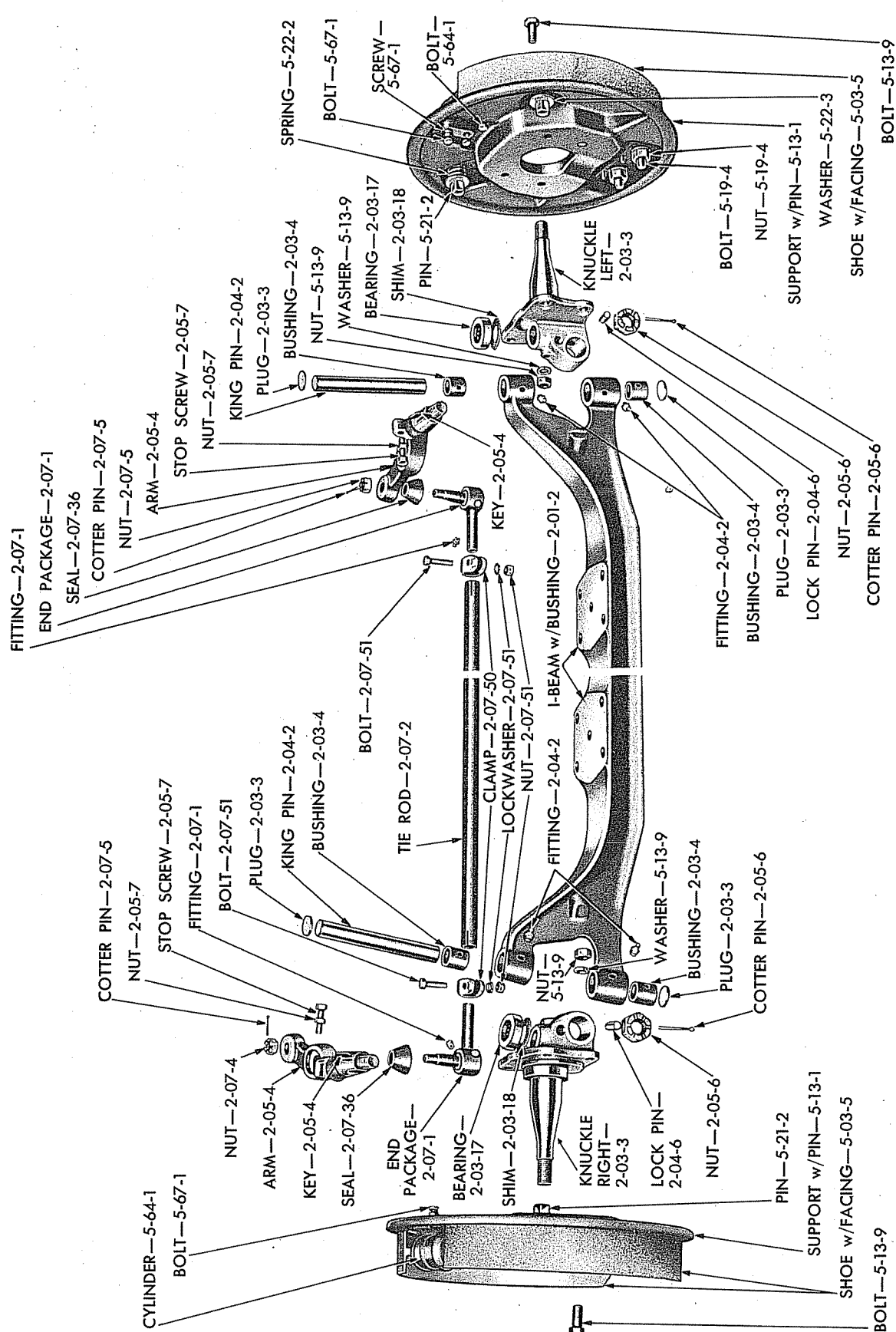

31x40x61

FRONT AXLE (1 1/2 TON) (EXPLODED VIEW)

Plate 2-5

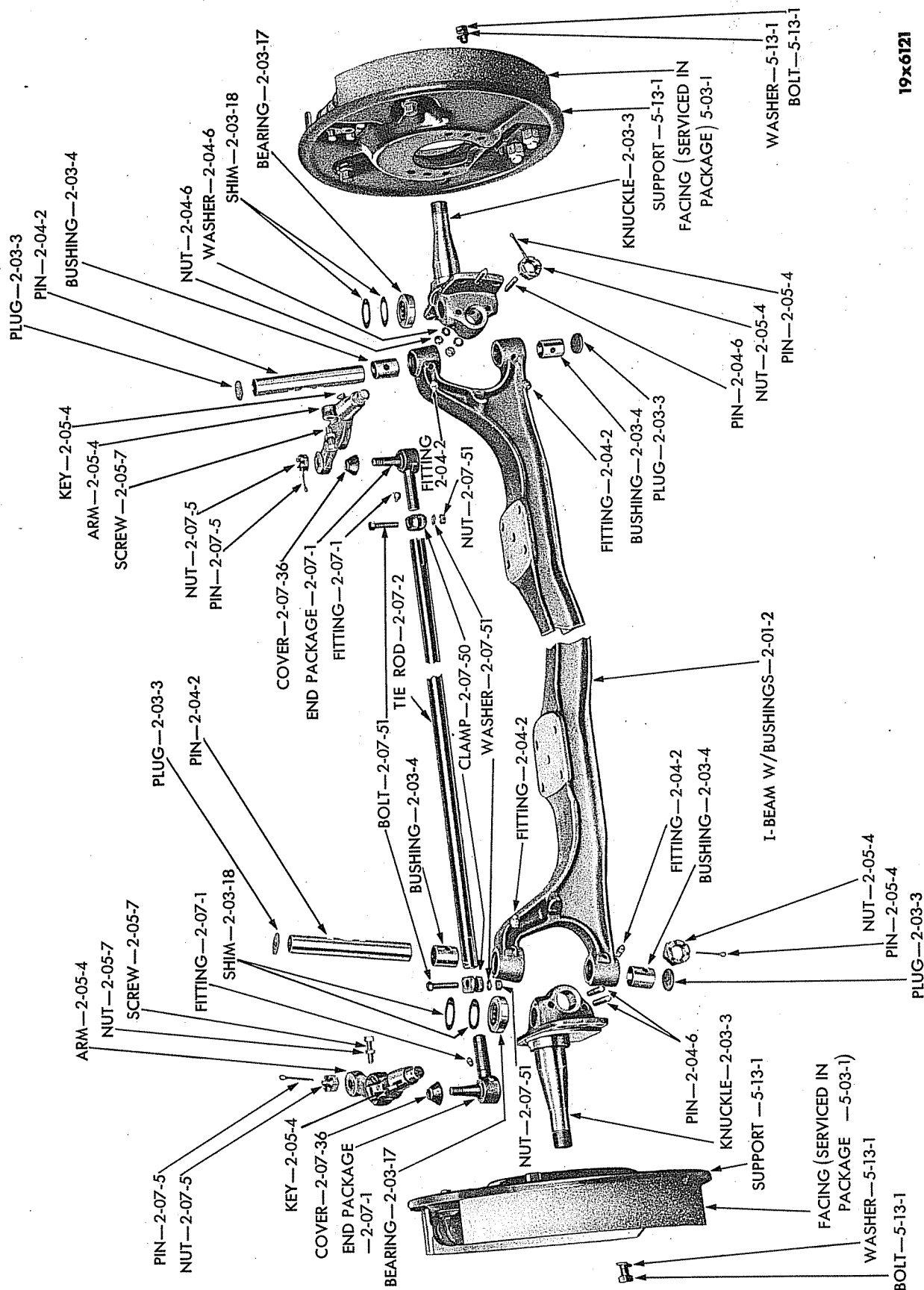

19x6121

FRONT AXLE (2 TON) (EXPLODED VIEW)

Plate 2-6

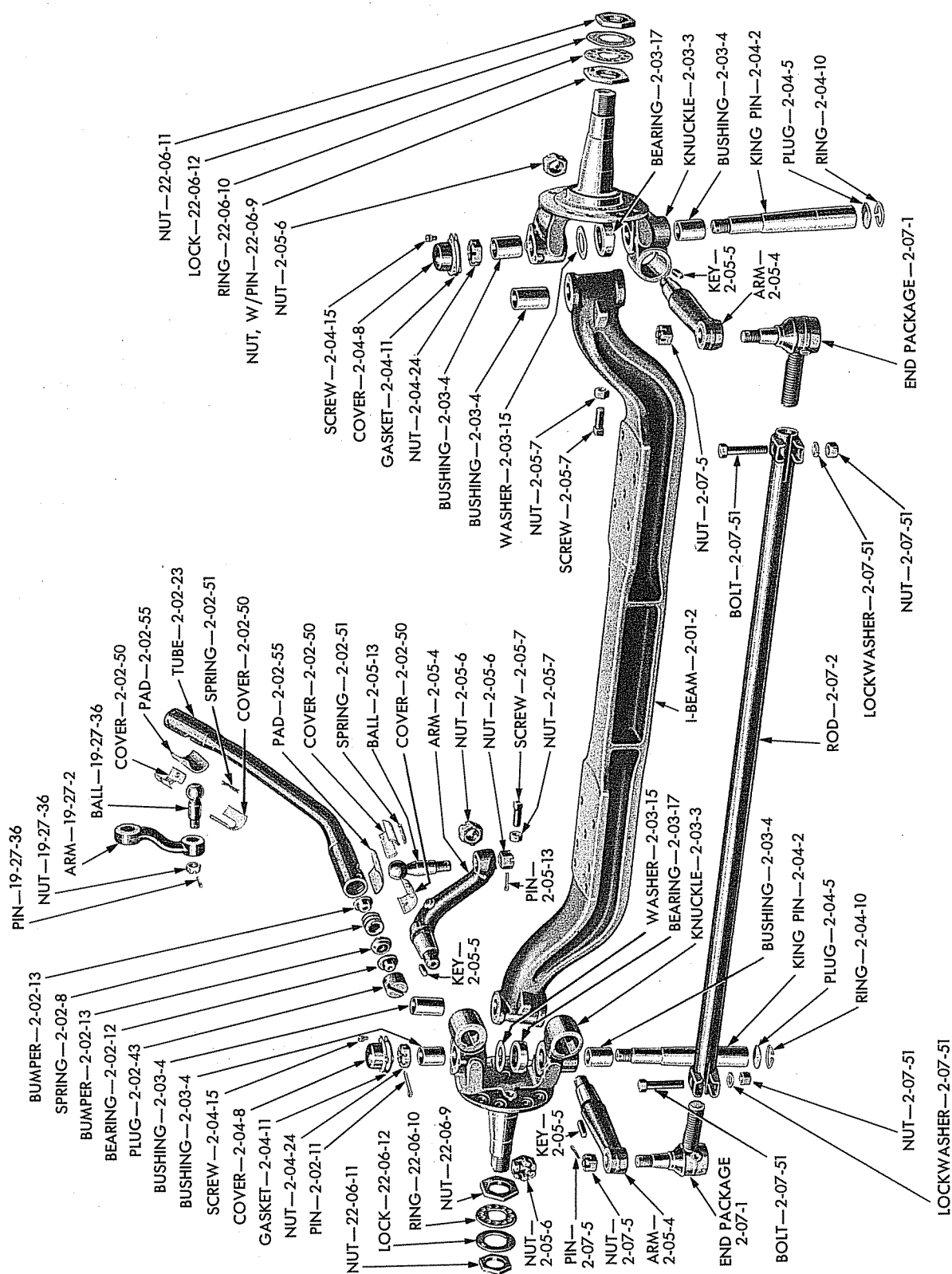

19 x 5560 A

FRONT AXLE (8000 lb.) (EXPLODED VIEW)

Plate 2-8

GROUP 3 - AXLE - REAR

19x6140

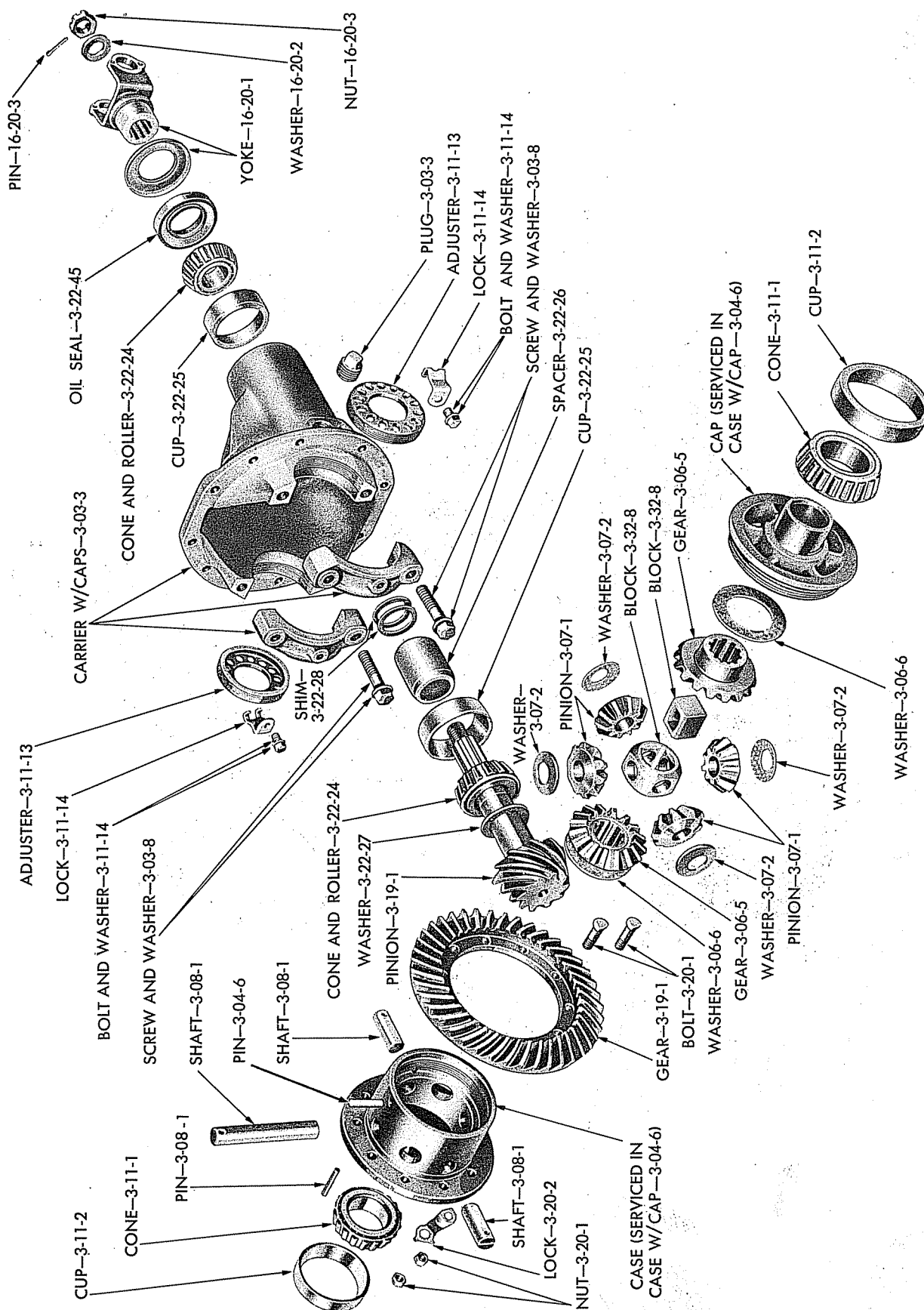

REAR AXLE DIFFERENTIAL (HYPOID) (1/2 AND 3/4 TON) (EXPLODED VIEW)

Plate 3-1

19-4075

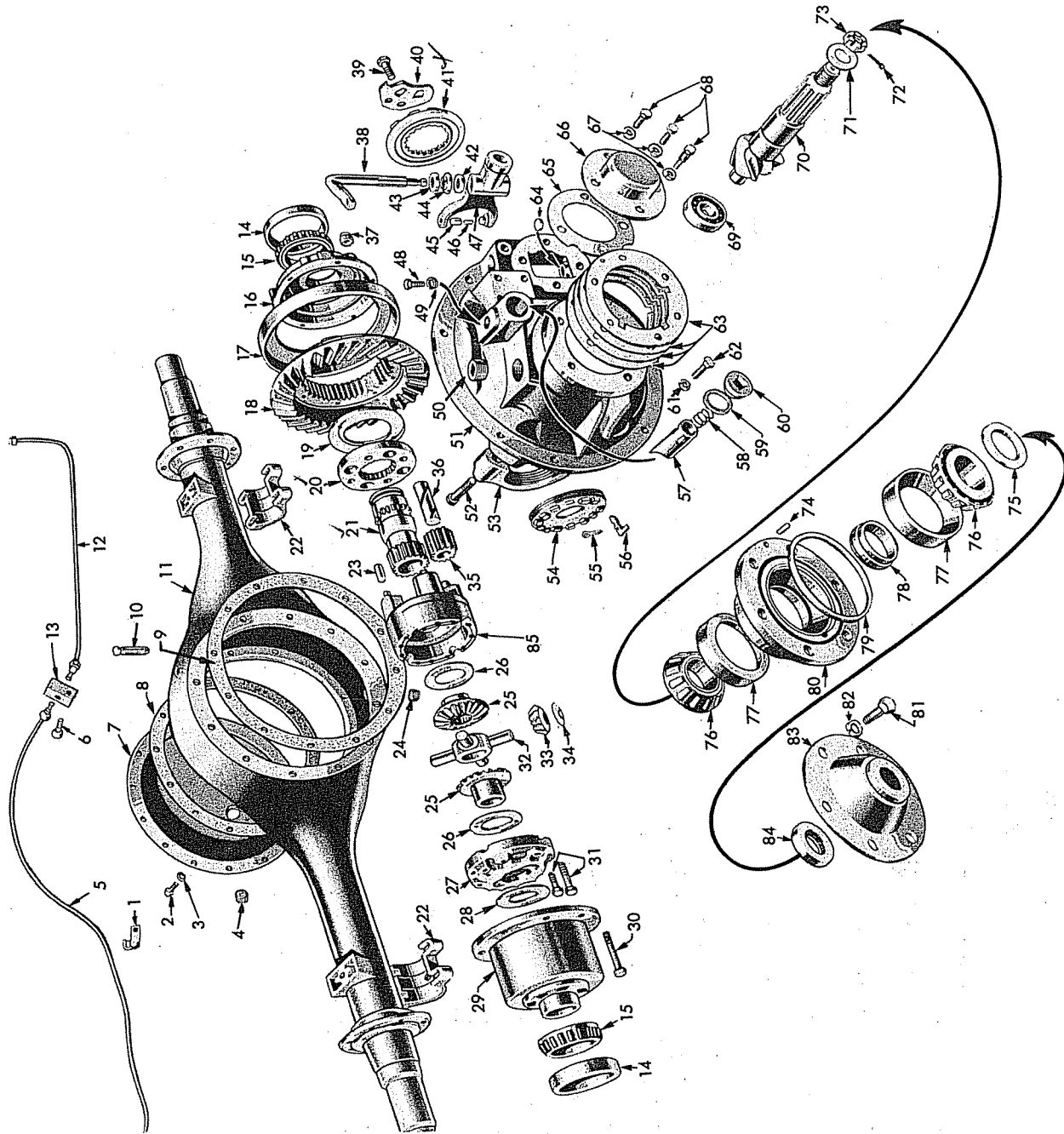

REAR AXLE (2 SPEED) (EXCEPT R, T, V AND Y) (EXPLODED VIEW)

Plate 3-2

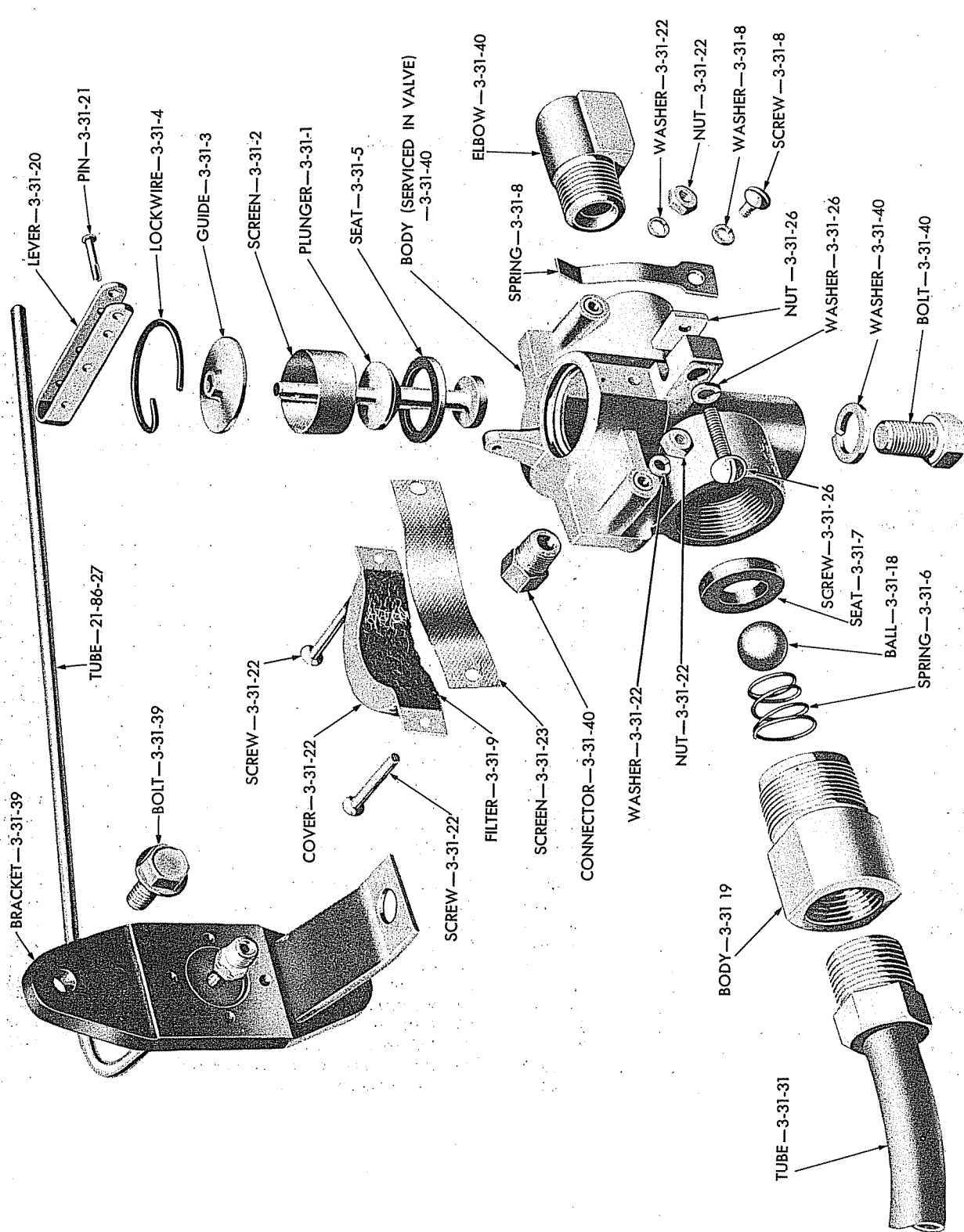

19x4107B

REAR AXLE VACUUM CONTROL VALVE (2 SPEED AXLE) (EXPLODED VIEW)

Plate 3-3

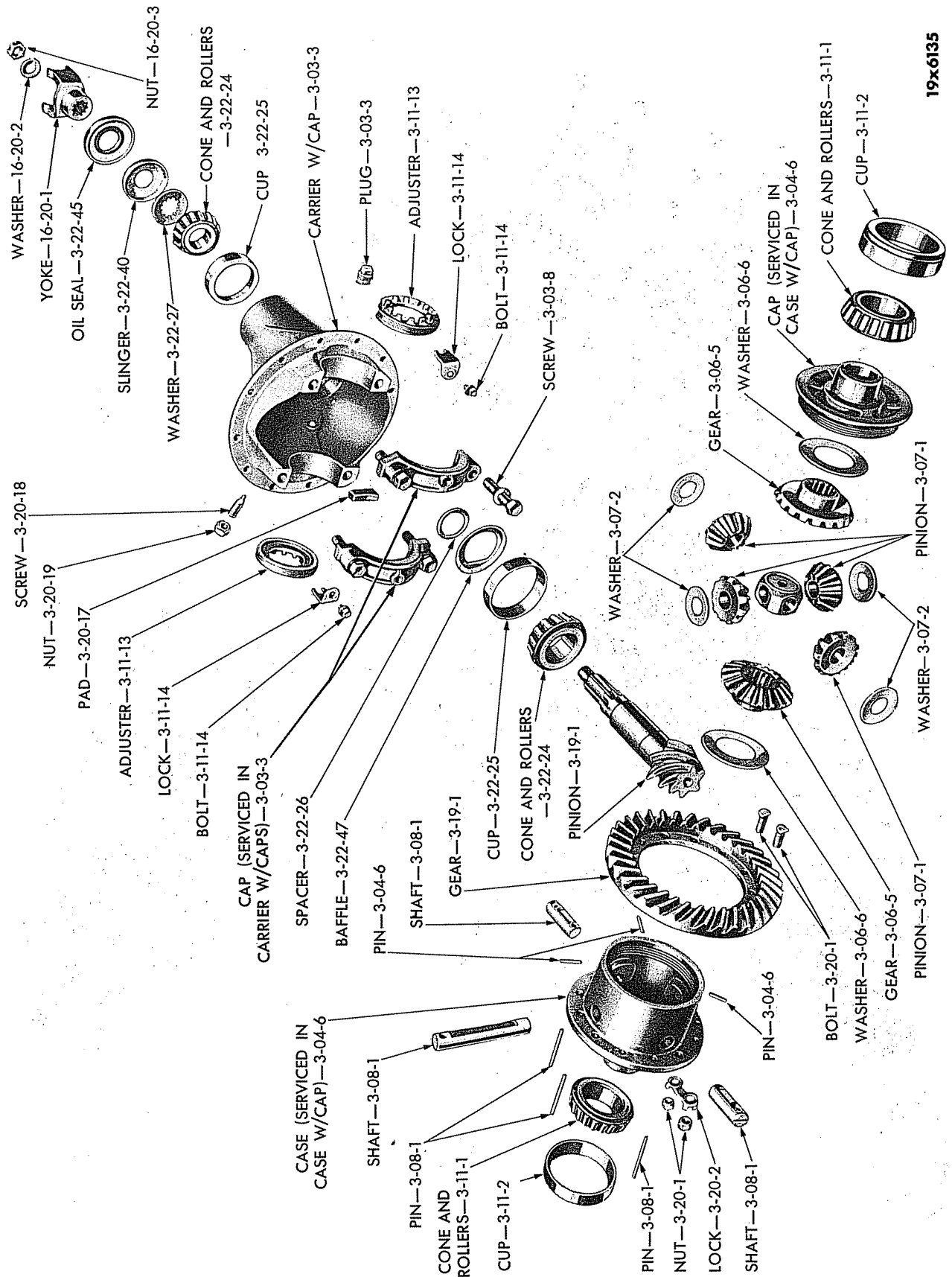

REAR AXLE DIFFERENTIAL (HYPOID) (1 TON) (EXPLODED VIEW)

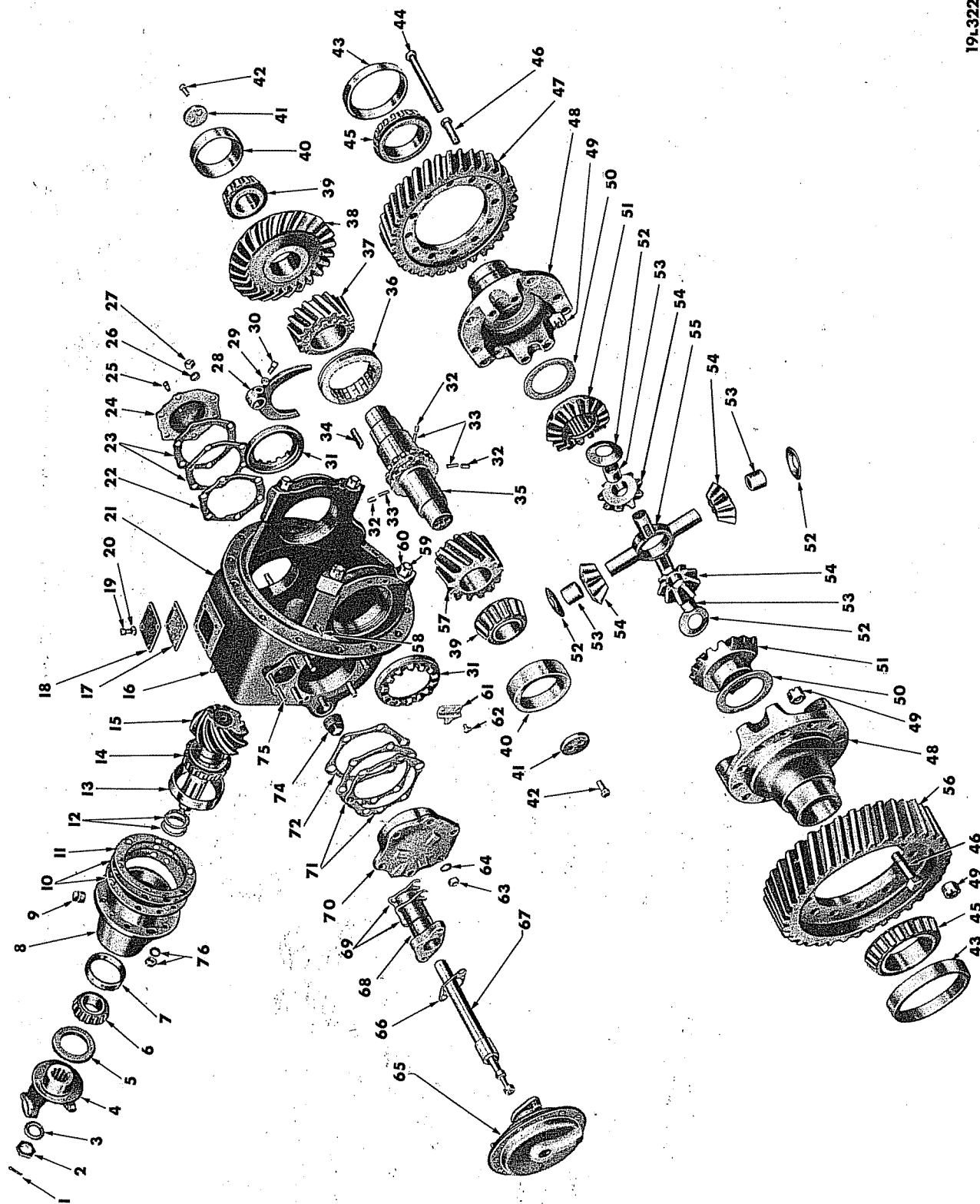

19-3228C

REAR AXLE DIFFERENTIAL (2 SPEED) (3 TON) (EXPLODED VIEW)

Plate 3-5

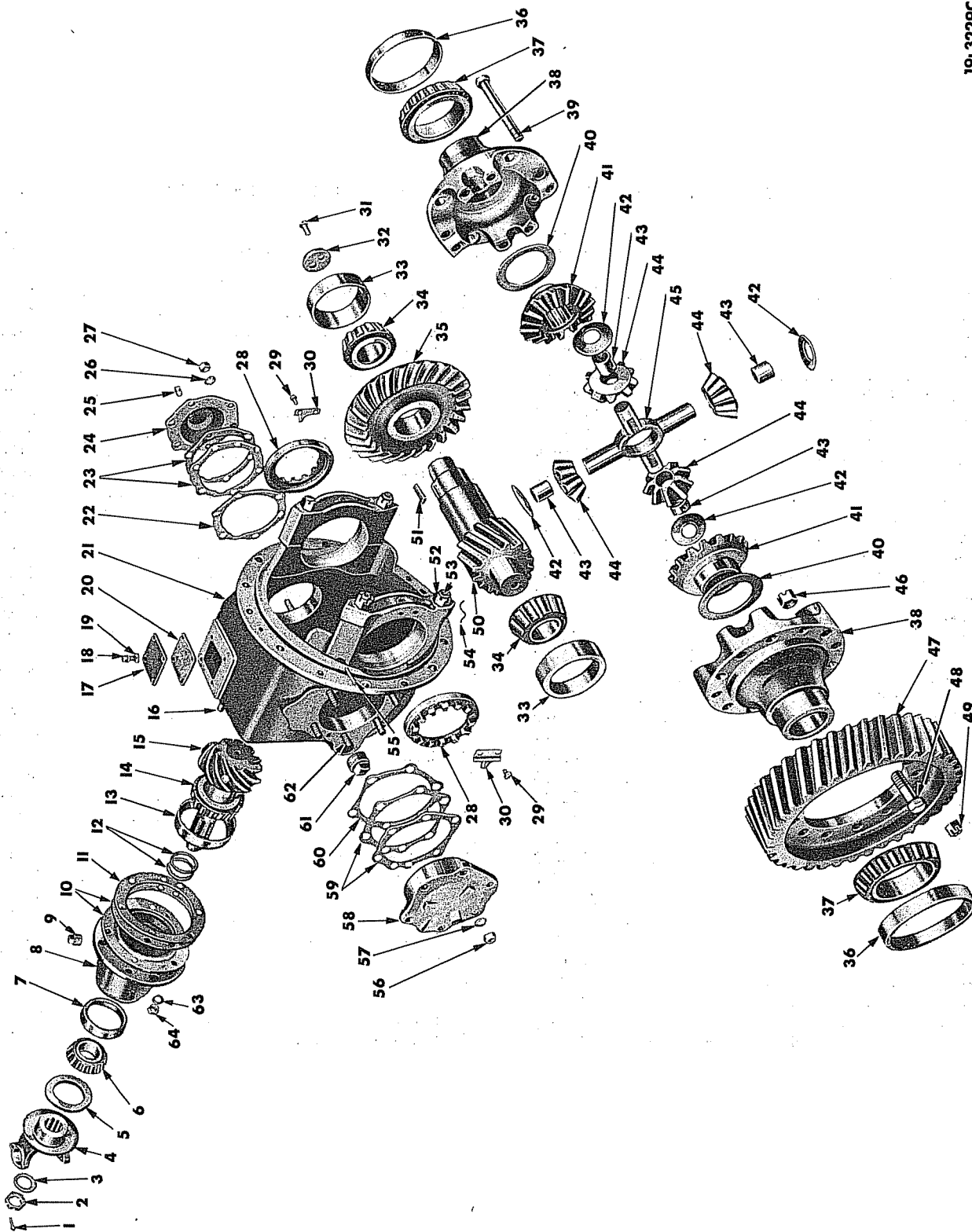

19L3229C

REAR AXLE DIFFERENTIAL (DOUBLE REDUCTION) (3 TON) (EXPLODED VIEW)

Plate 3-6

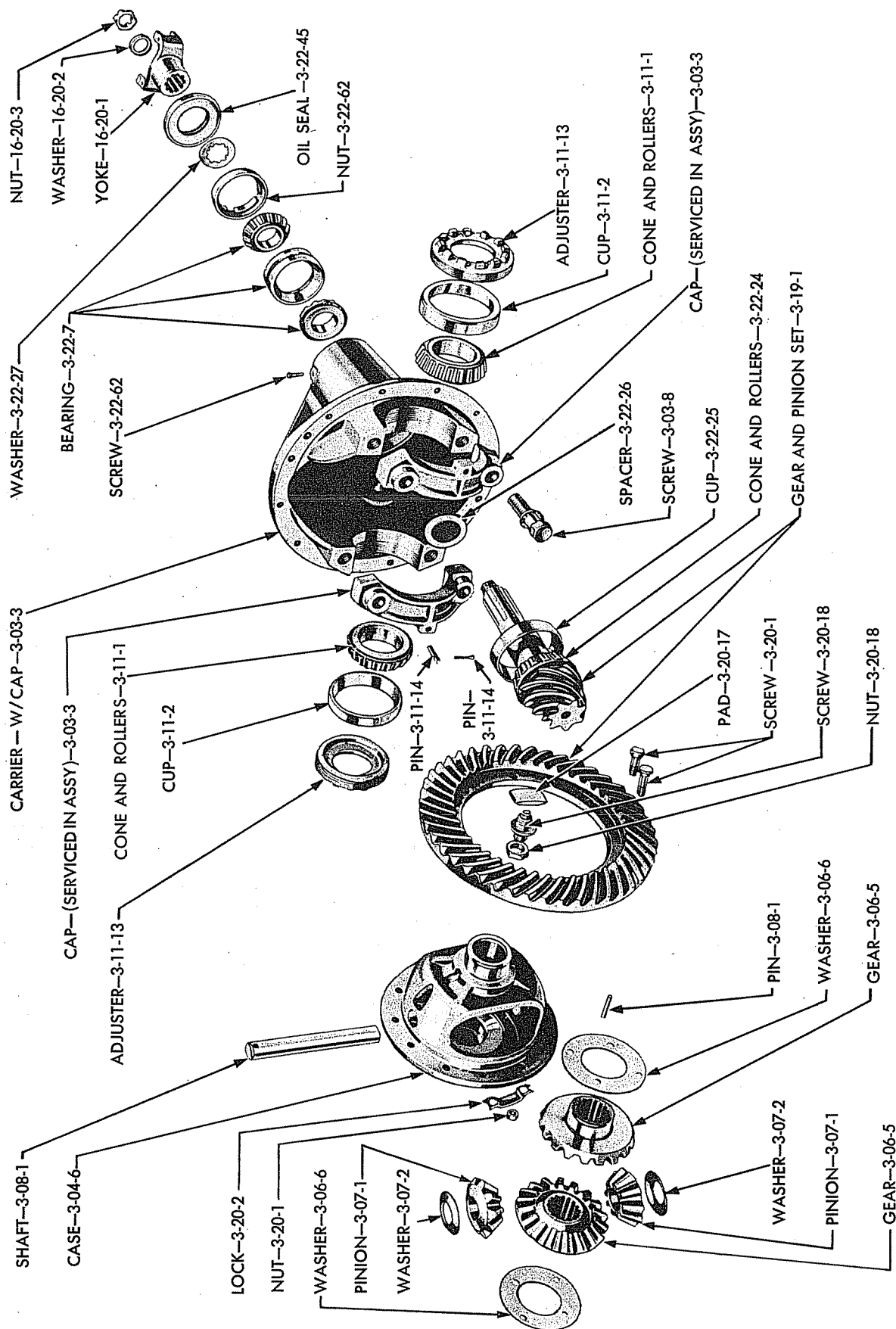

19x6141

REAR AXLE DIFFERENTIAL (HYPOID) (J AND JM) (EXPLODED VIEW)

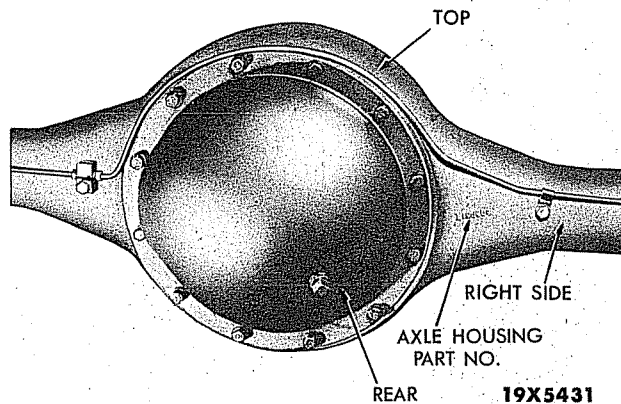

Plate 3-28

REAR AXLE HOUSING NUMBER
IDENTIFICATIONSERIES AXLEHOUSING NUMBER

Standard 1350 2-Speed
Heavy 1350 2-Speed

1267 055
1196 404

Axle Housing Number Location:

Stamped on outer rear right face of rear axle housing as shown.

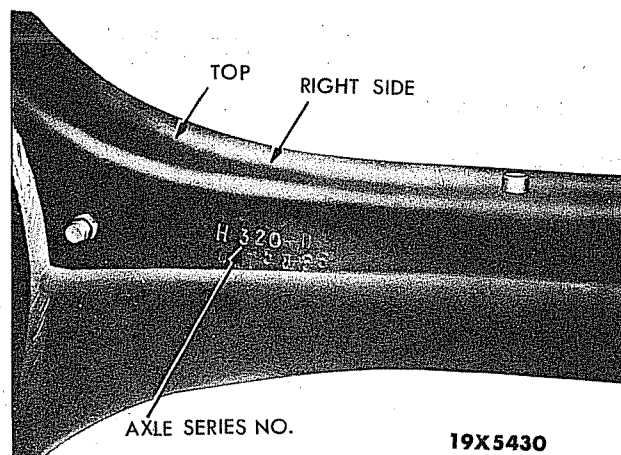

Plate 3-29

REAR AXLE SERIES NUMBER
IDENTIFICATIONSERIES NUMBER
(STANDARD)SERIES NUMBER
(HEAVY)TYPE

H-100
H-300

H-120
H-320

Hypoid
2-Speed

Series Number Location:

There are three rows of letters and numbers stamped on the right rear face of the rear axle housing. The first letter and three numbers in the middle row represents the axle series number as shown.

Plate 3-30

REAR AXLE SERIES NUMBER
IDENTIFICATIONSERIES NUMBER
(STANDARD 18000 LB.)SERIES NUMBER
(HEAVY 23000 LB.)TYPE

Q-100
Q-200
Q-300

R-100
R-200
R-300

Hypoid
Double
Reduction
2-Speed

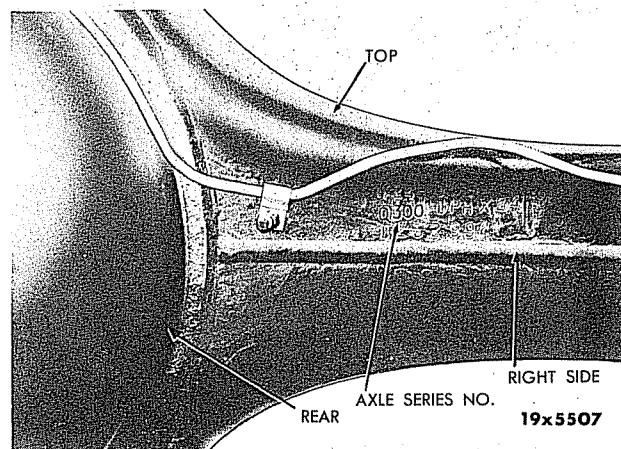
Series Number Location:

There are three rows of letters and numbers stamped on the right rear face of the rear axle housing. The first letter and three numbers in the middle row represent the axle series number (as shown above).

GROUP 4 - BRAKE - HAND

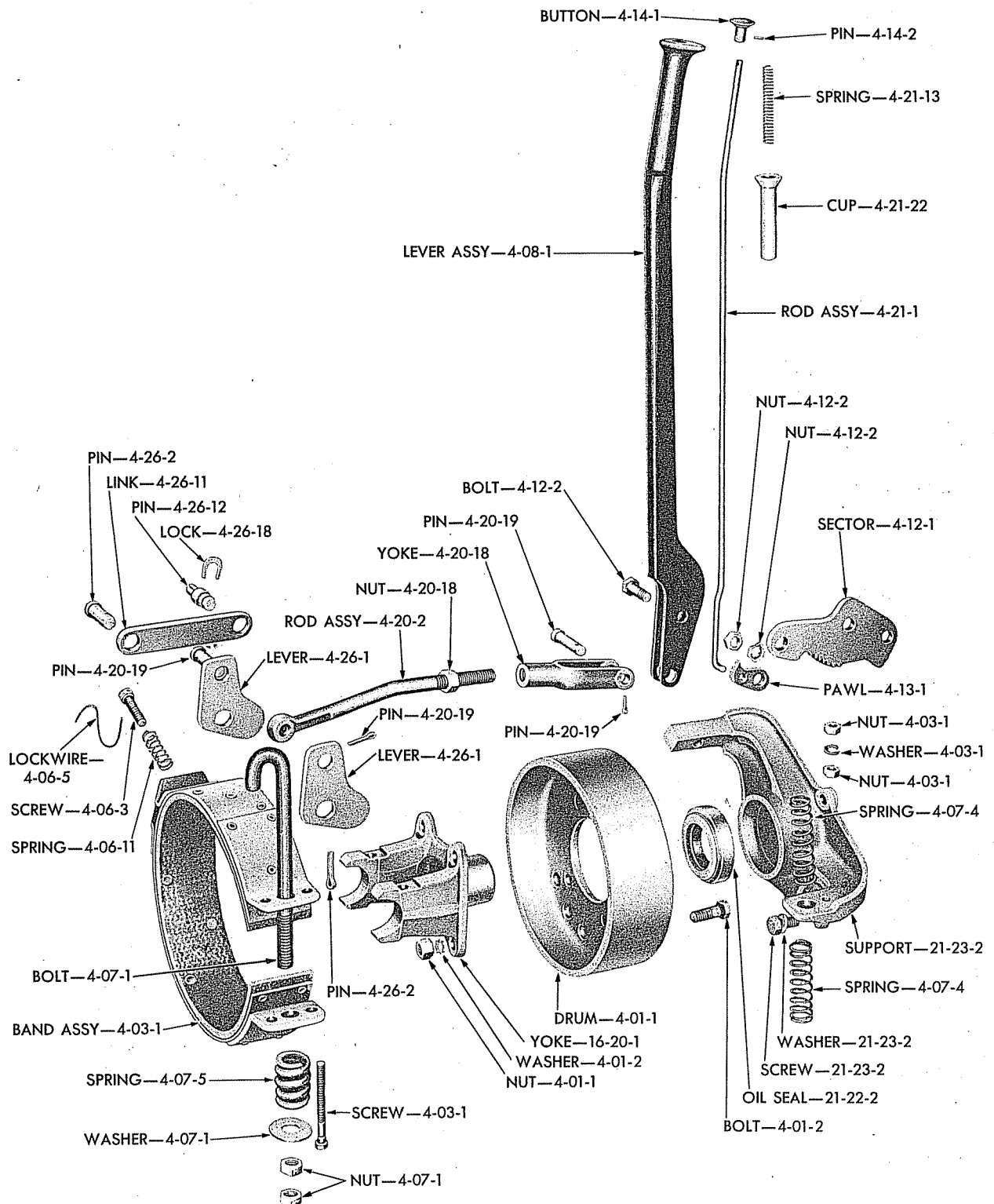

19x4040 A

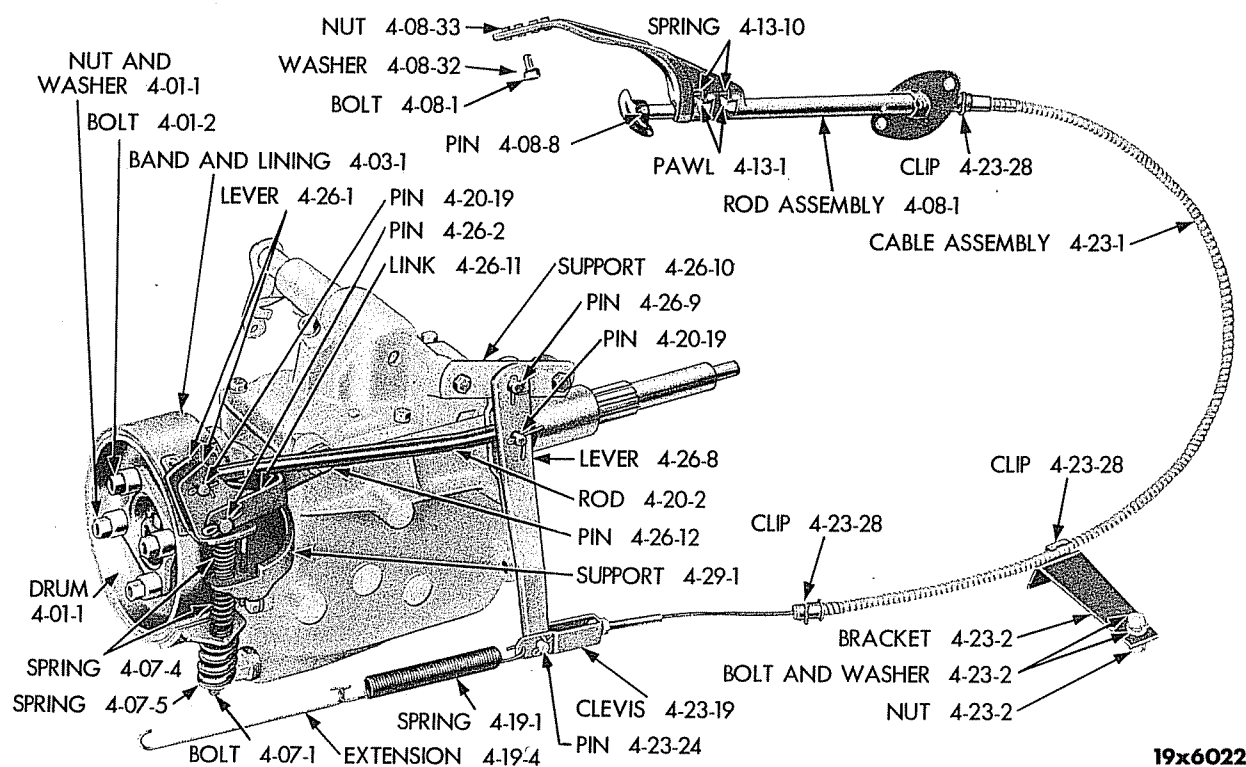

Plate 4-2 HAND BRAKE (B-2, B-3 and B-4 SERIES) (1/2 and 3/4 TON) (EXCEPT TRUCK-O-MATIC)

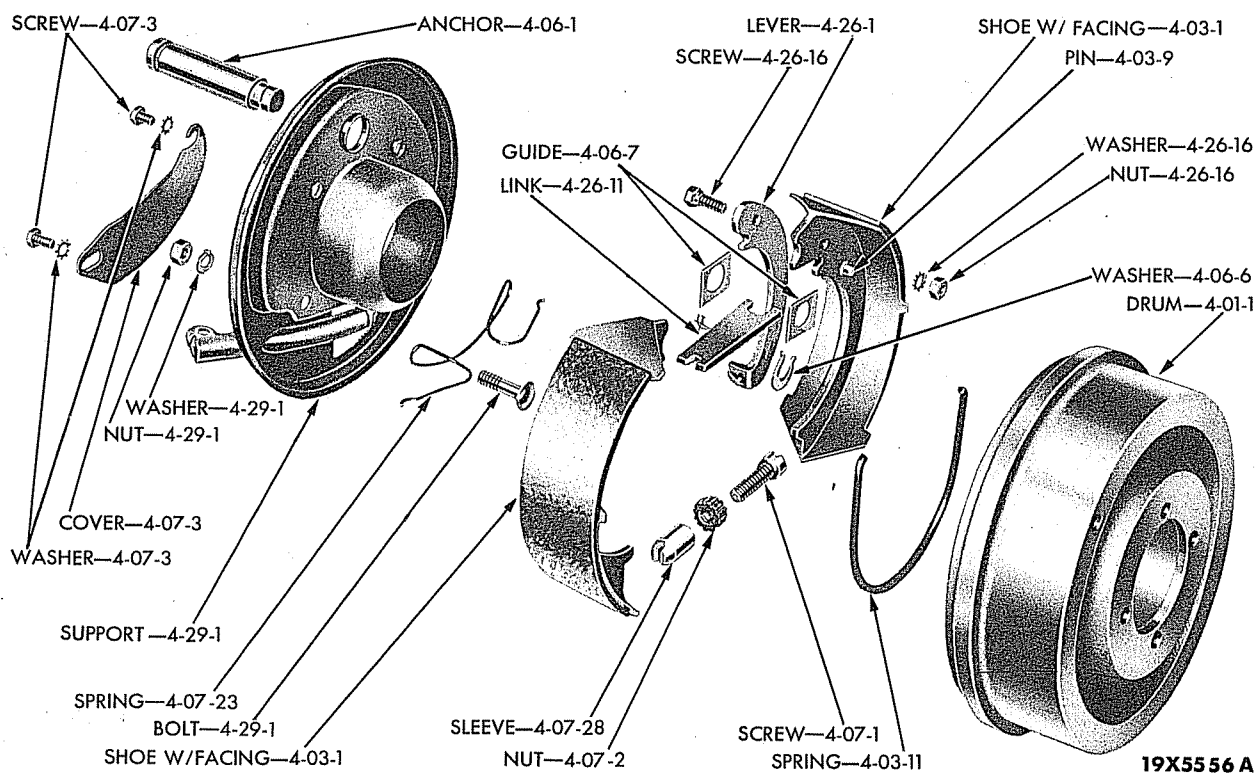
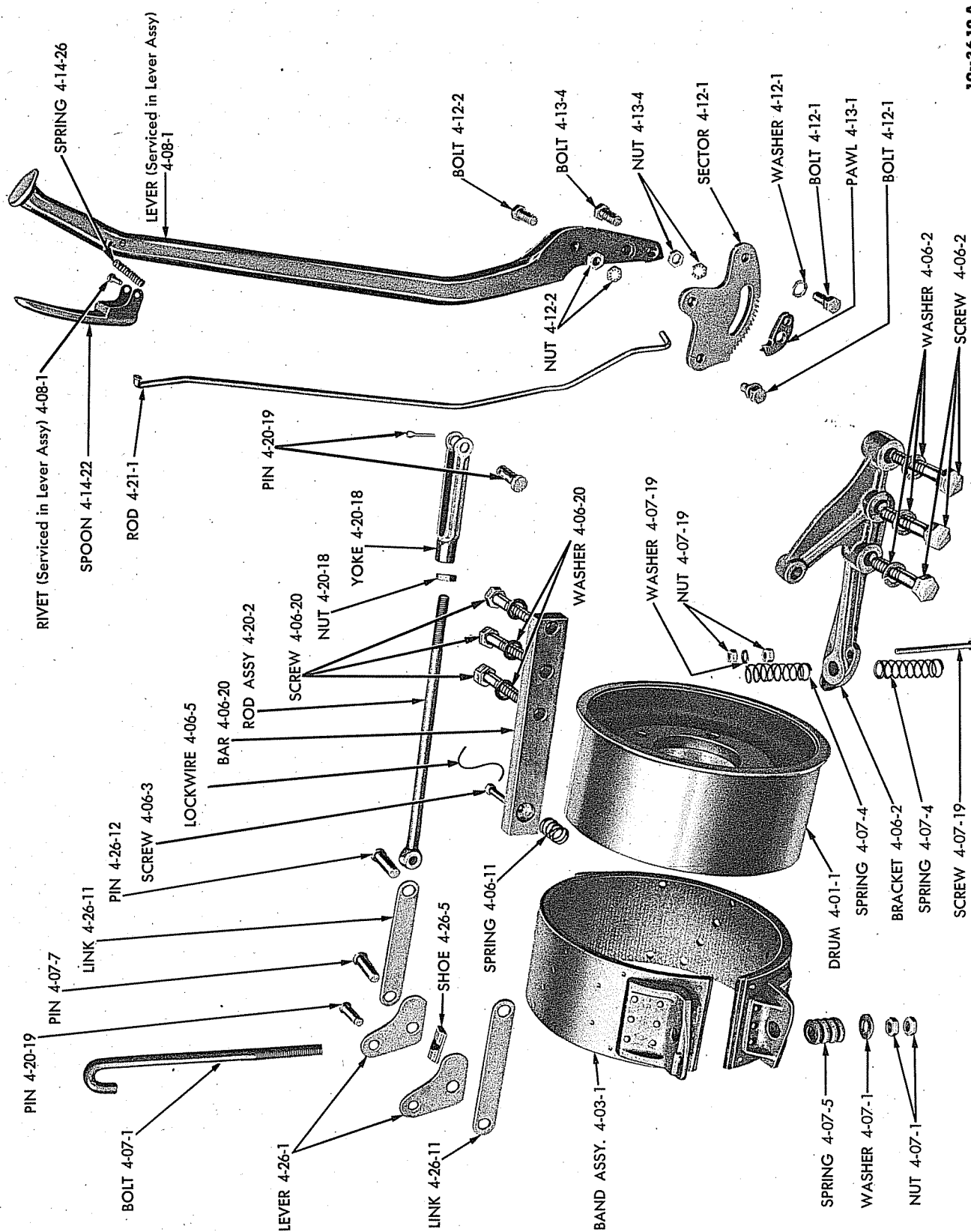

Plate 4-3 HAND BRAKE (TRUCK-O-MATIC) (EXPLODED VIEW)



19x3612 A

HAND BRAKE (2 1/2, 3 and 4 TON) (EXPLODED VIEW)

Plate 4-4

GROUP 5 - BRAKE - SERVICE

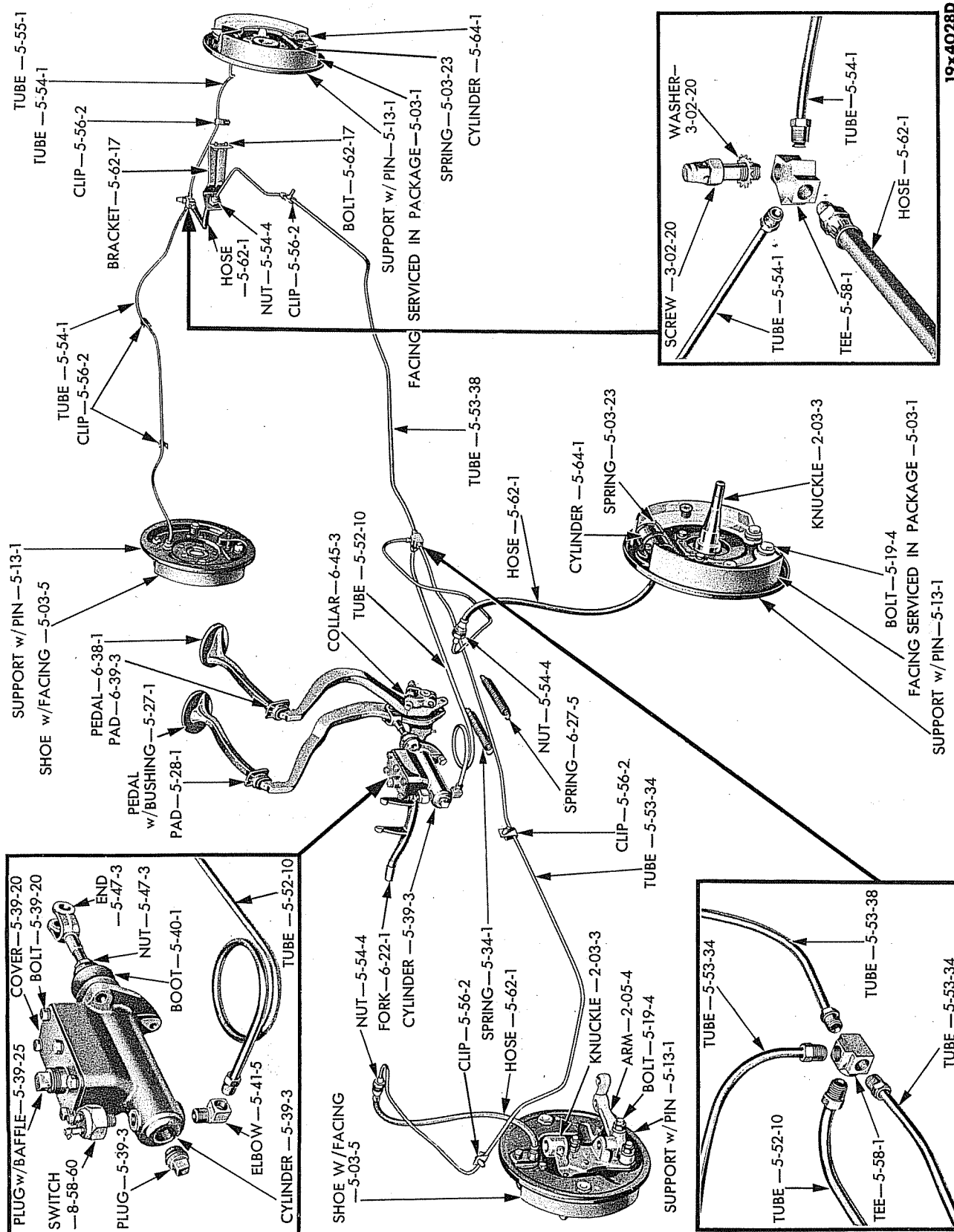

BRAKE SYSTEM (HYDRAULIC)

Plate 5-1

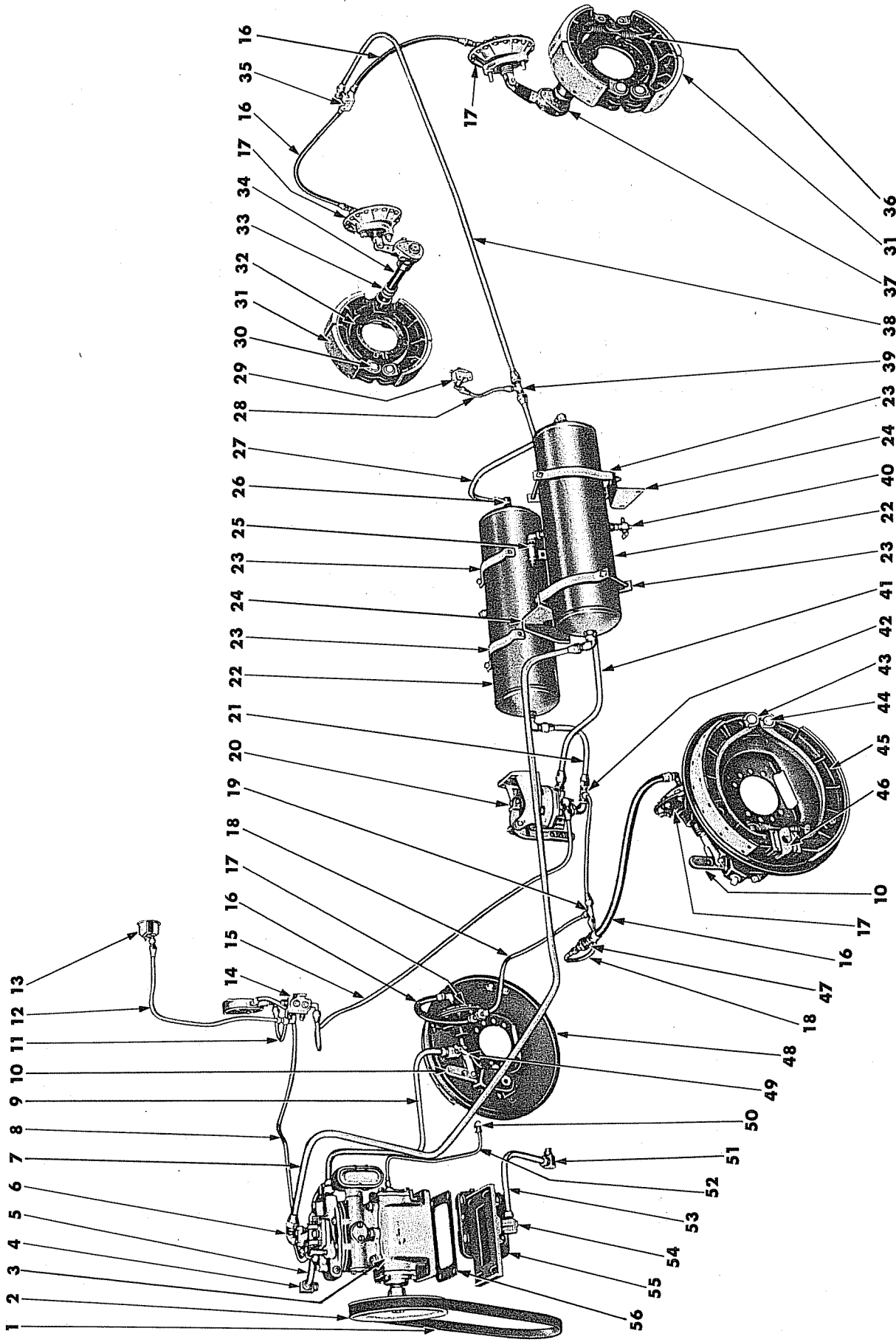

19L6139

BRAKE SYSTEM (AIR)

Plate 5-2

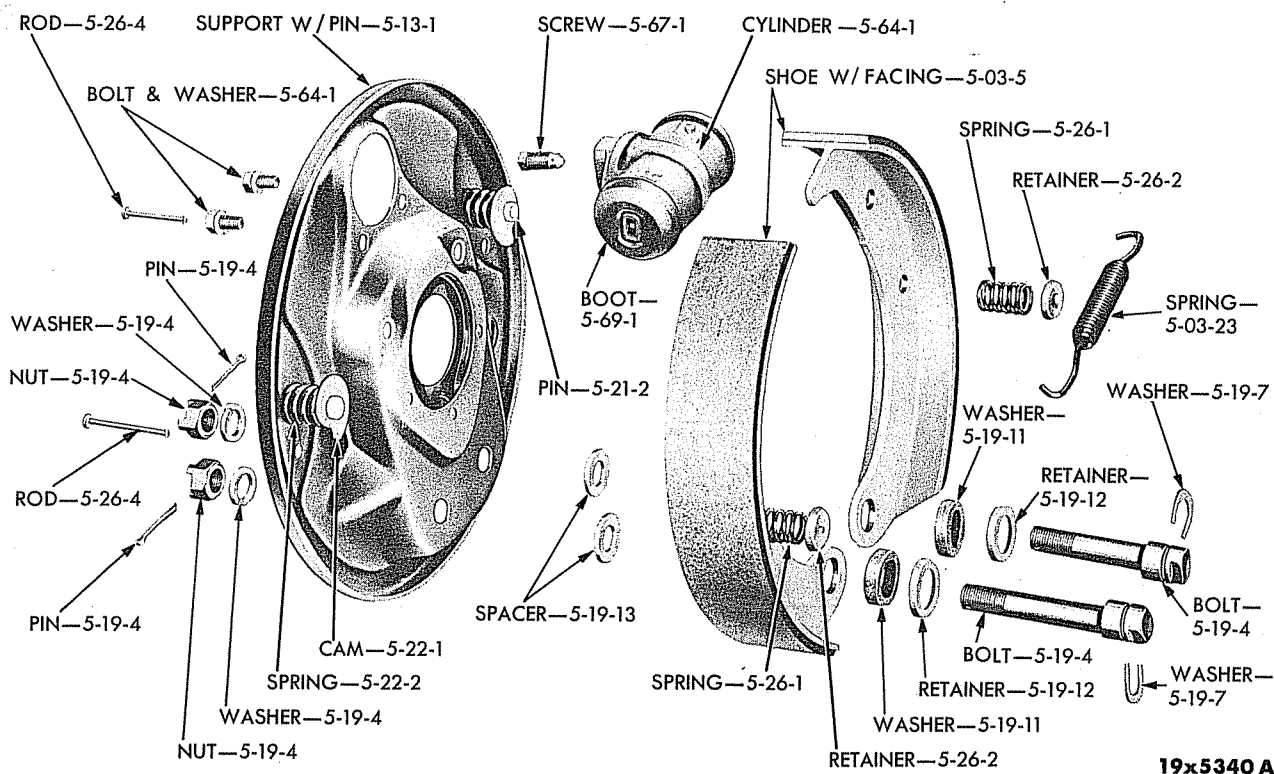

Plate 5-3

FRONT WHEEL HYDRAULIC BRAKE (1/2, 3/4 and 1 TON) (EXPLODED VIEW)

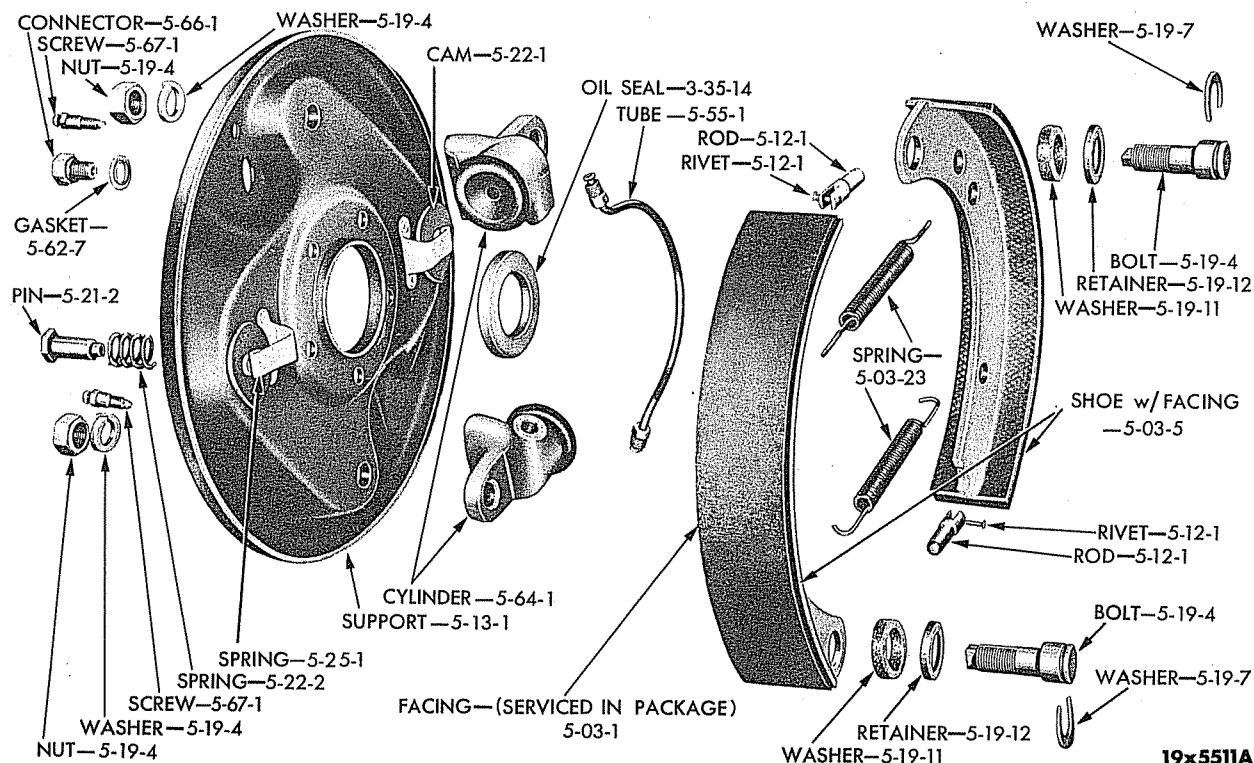

Plate 5-4

REAR WHEEL HYDRAULIC BRAKE (1/2 AND 3/4 TON) (EXPLODED VIEW)

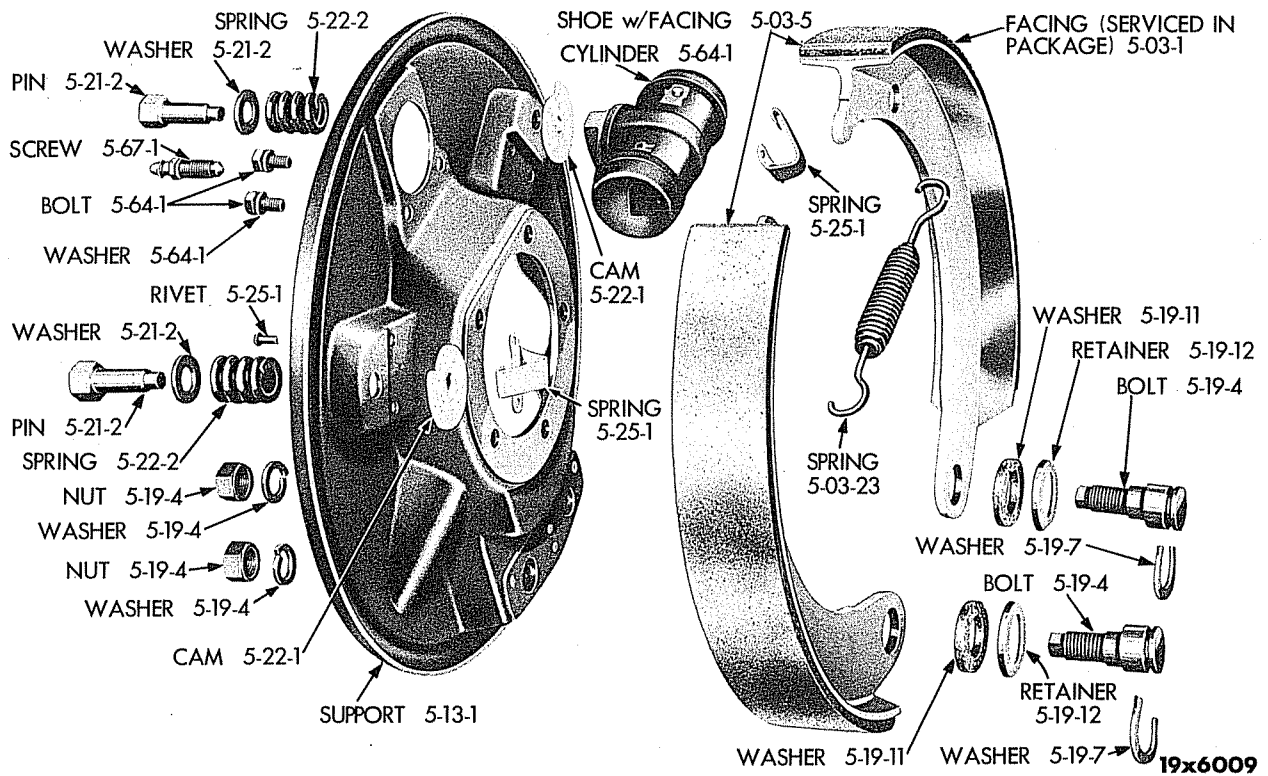

Plate 5-5

REAR WHEEL HYDRAULIC BRAKE (B-1-D, B-2-D, B-3-D) (EXPLODED VIEW)

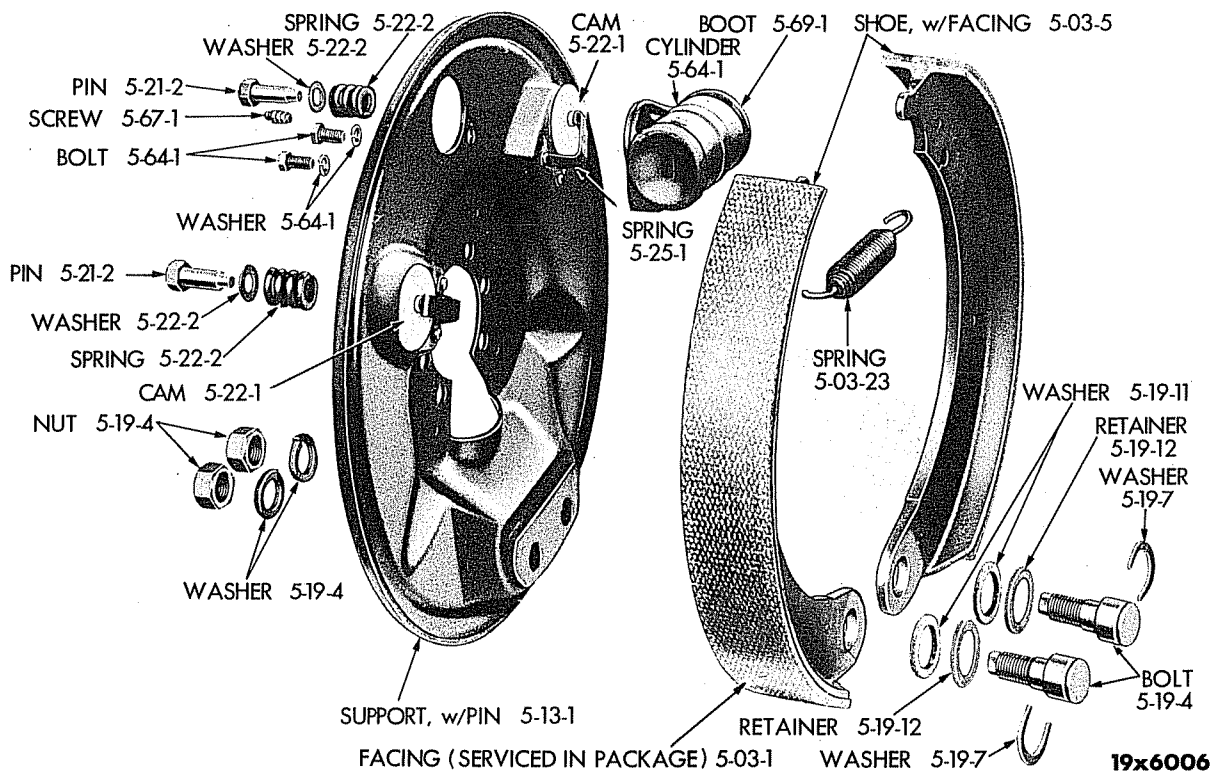
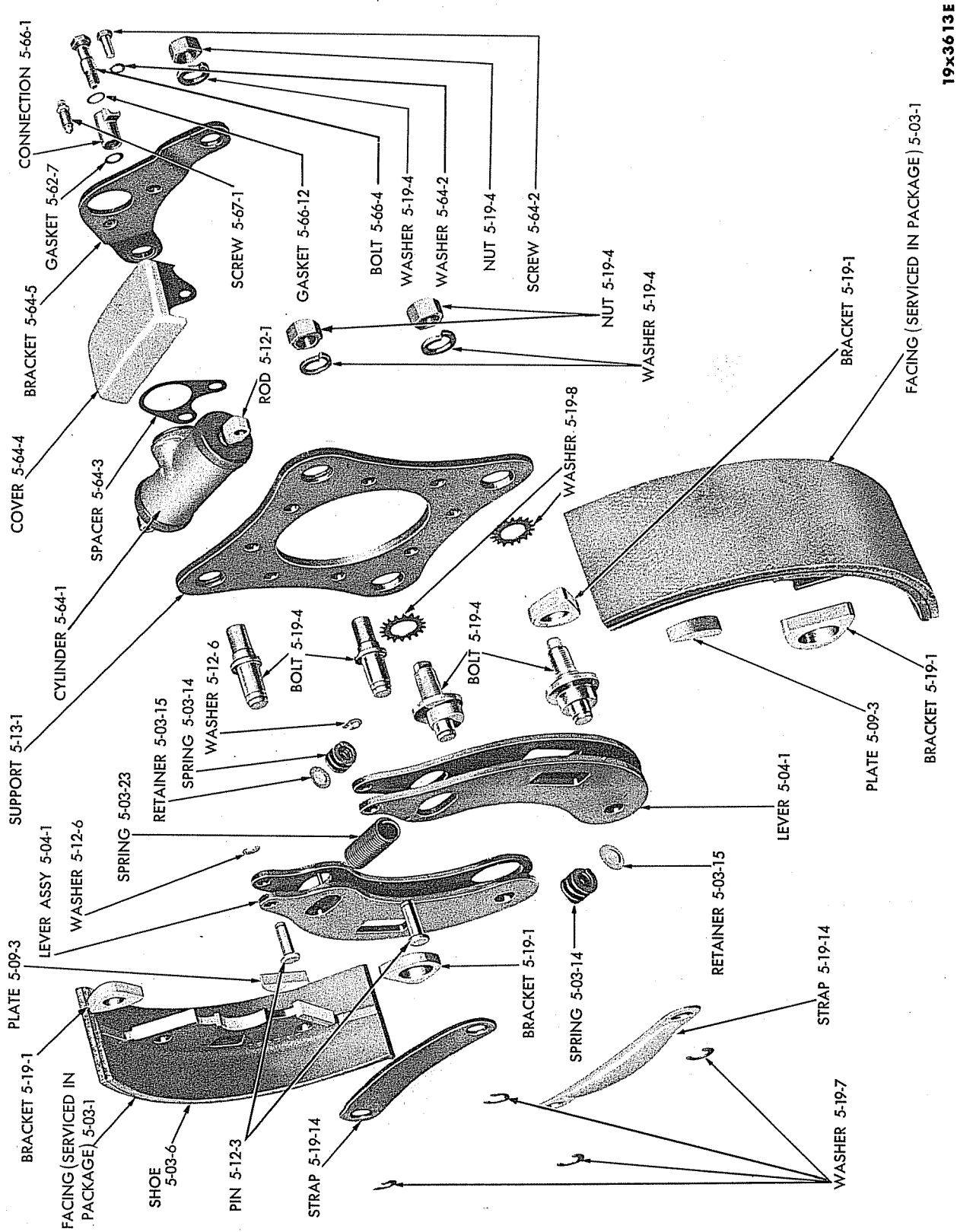

Plate 5-6

FRONT WHEEL HYDRAULIC BRAKE (R, T, V AND Y) (EXPLODED VIEW)



REAR WHEEL HYDRAULIC BRAKE (R, T, V AND Y SERIES) (EXPLODED VIEW)

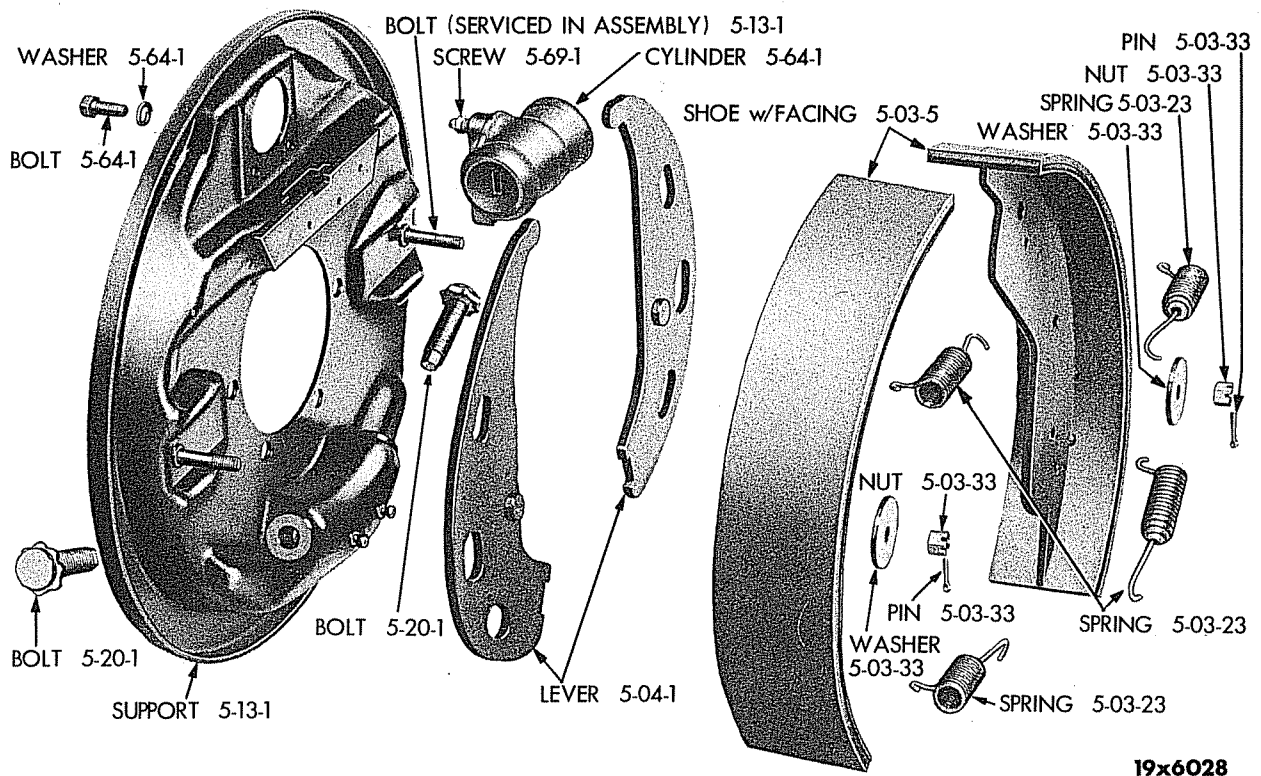

Plate 5-8 REAR WHEEL BRAKE (B-4 SERIES) (1 TON THROUGH 2 1/2 TON) (EXPLODED VIEW)

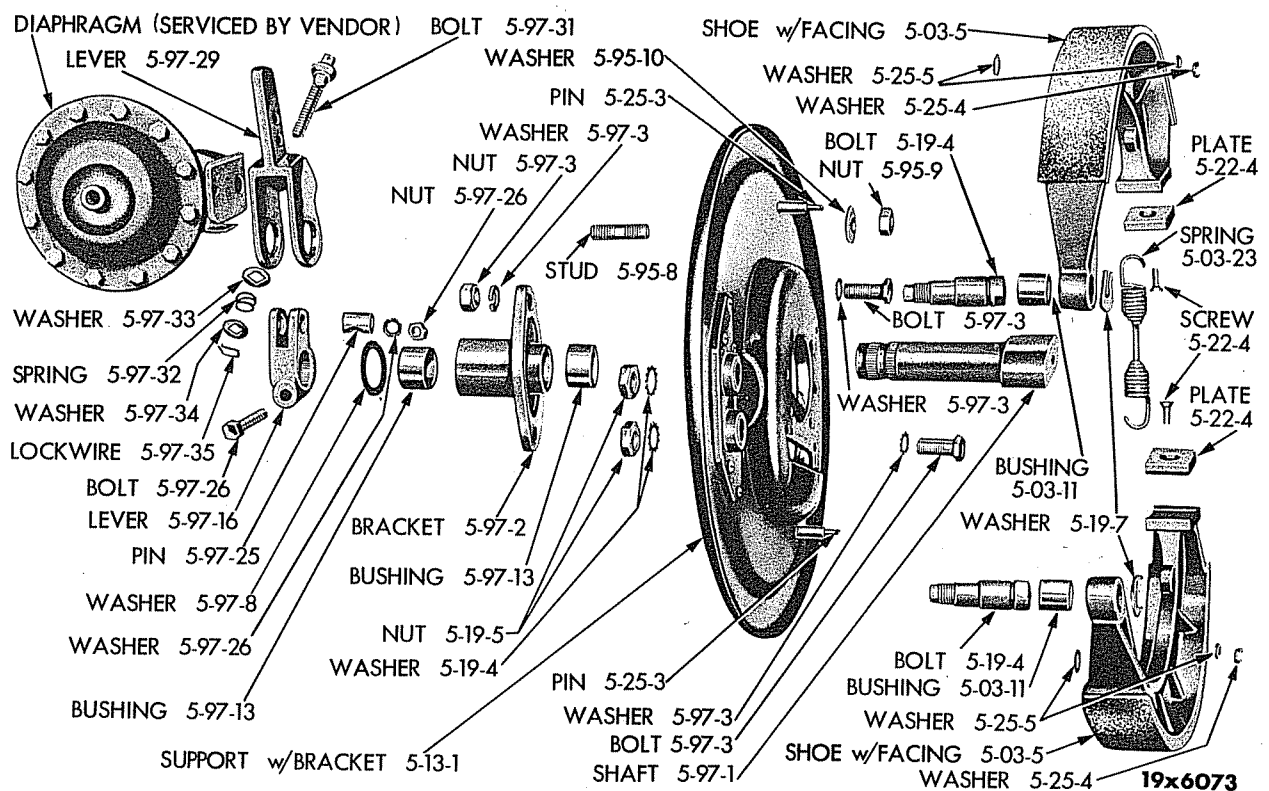
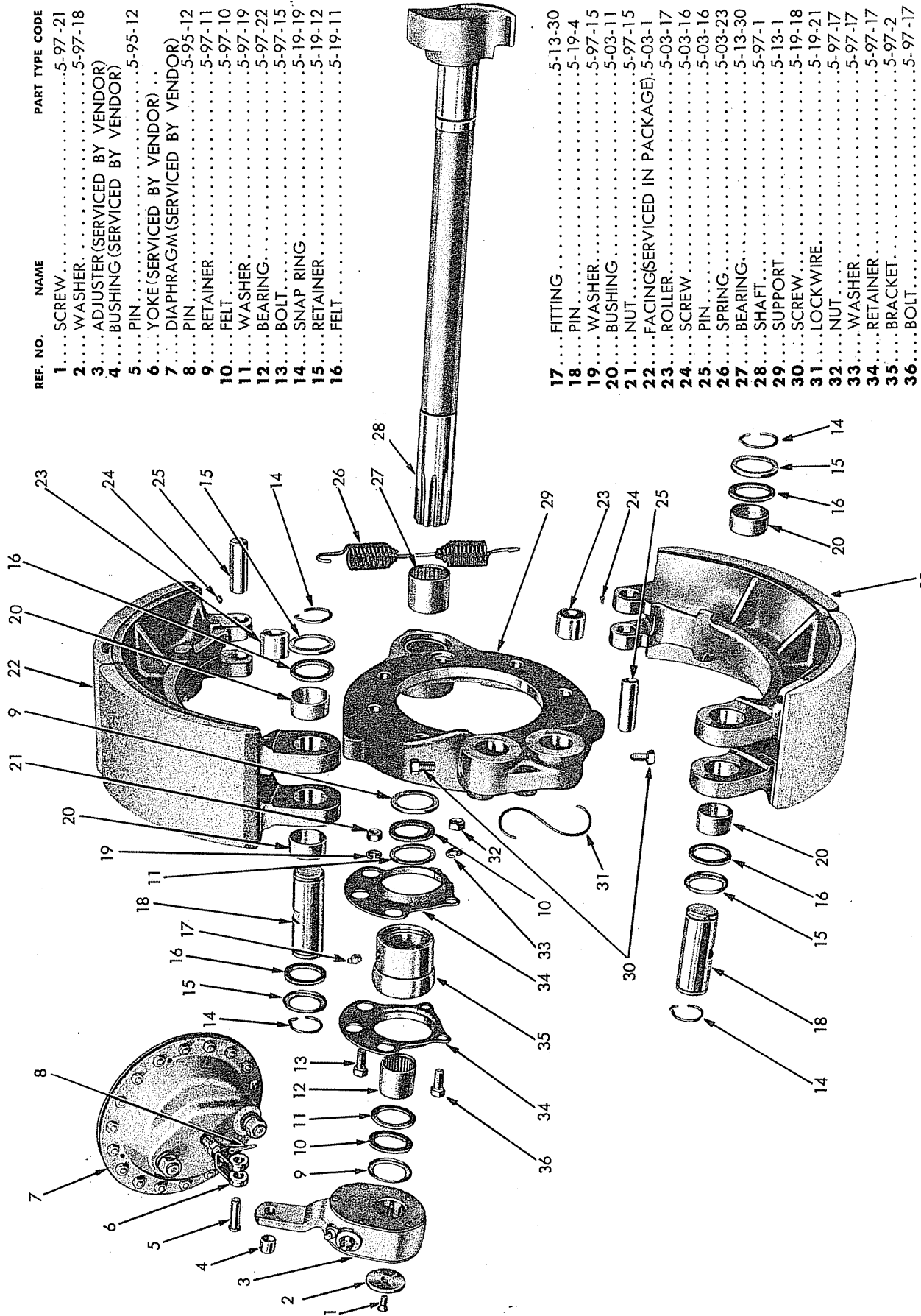

Plate 5-9 FRONT WHEEL AIR BRAKE (R, T, V AND Y SERIES) (EXPLODED VIEW)



REF. NO.	NAME	PART TYPE CODE
1	SCREW	5-97-21
2	WASHER	5-97-18
3	ADJUSTER (SERVICED BY VENDOR)	
4	BUSHING (SERVICED BY VENDOR)	
5	PIN	5-95-12
6	YOKE (SERVICED BY VENDOR)	
7	DIAPHRAGM (SERVICED BY VENDOR)	
8	PIN	5-95-12
9	RETAINER	5-97-11
10	FELT	5-97-10
11	WASHER	5-97-19
12	BEARING	5-97-22
13	BOLT	5-97-15
14	SNAP RING	5-19-19
15	RETAINER	5-19-12
16	FELT	5-19-11

17	FITTING	5-13-30
18	PIN	5-19-4
19	WASHER	5-97-15
20	BUSHING	5-03-11
21	NUT	5-97-15
22	FACING (SERVICED IN PACKAGE)	5-03-1
23	ROLLER	5-03-17
24	SCREW	5-03-16
25	PIN	5-03-16
26	SPRING	5-03-23
27	BEARING	5-13-30
28	SHAFT	5-97-1
29	SUPPORT	5-13-1
30	SCREW	5-19-18
31	LOCKWIRE	5-19-21
32	NUT	5-97-17
33	WASHER	5-97-17
34	RETAINER	5-97-17
35	BRACKET	5-97-2
36	BOLT	5-97-17

19x6034

REAR WHEEL AIR BRAKE (R, T, V AND Y SERIES) (EXPLODED VIEW)

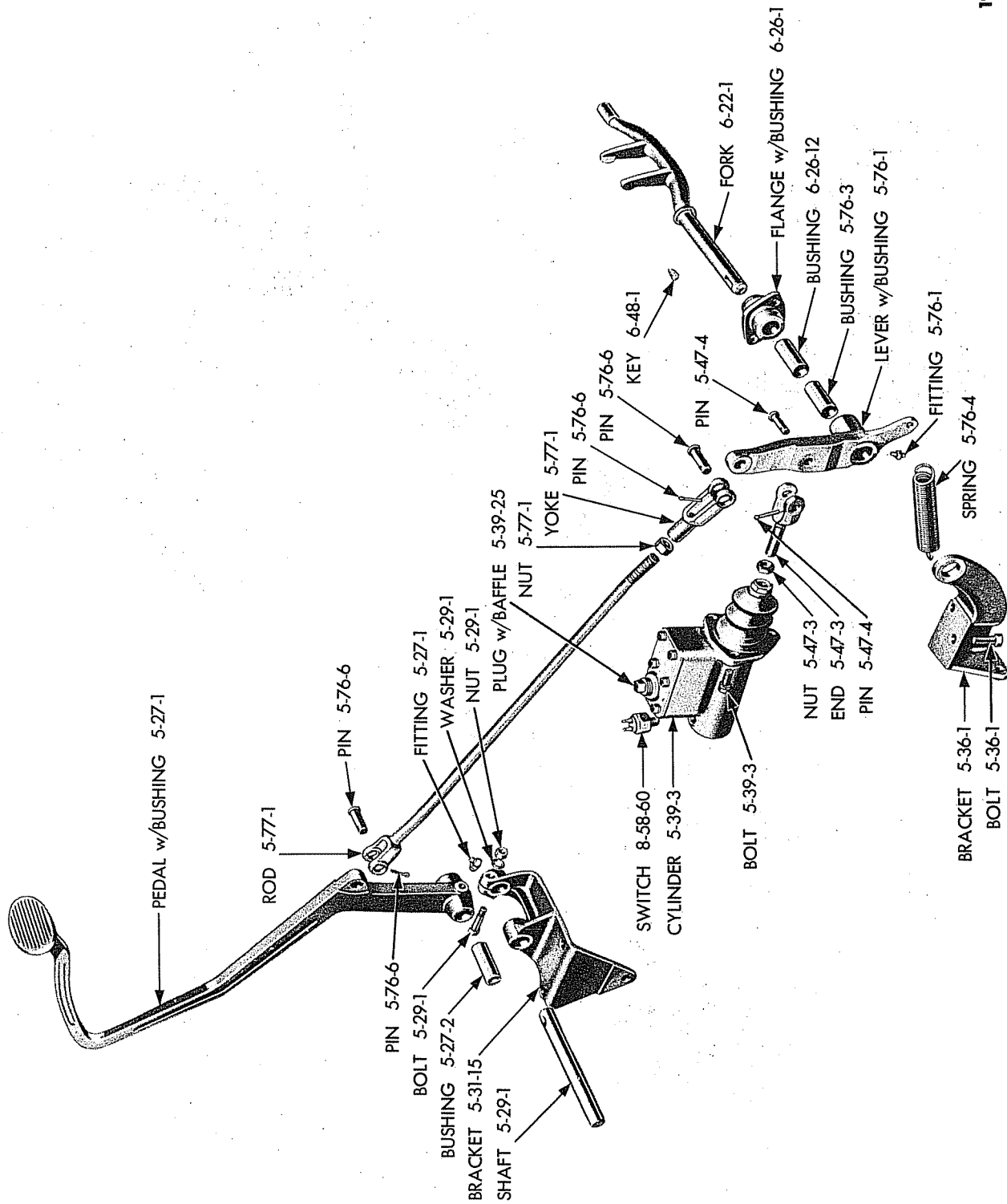

19x6149

BRAKE PEDAL AND MASTER CYLINDER (CAB-OVER-ENGINE) (EXPLODED VIEW)

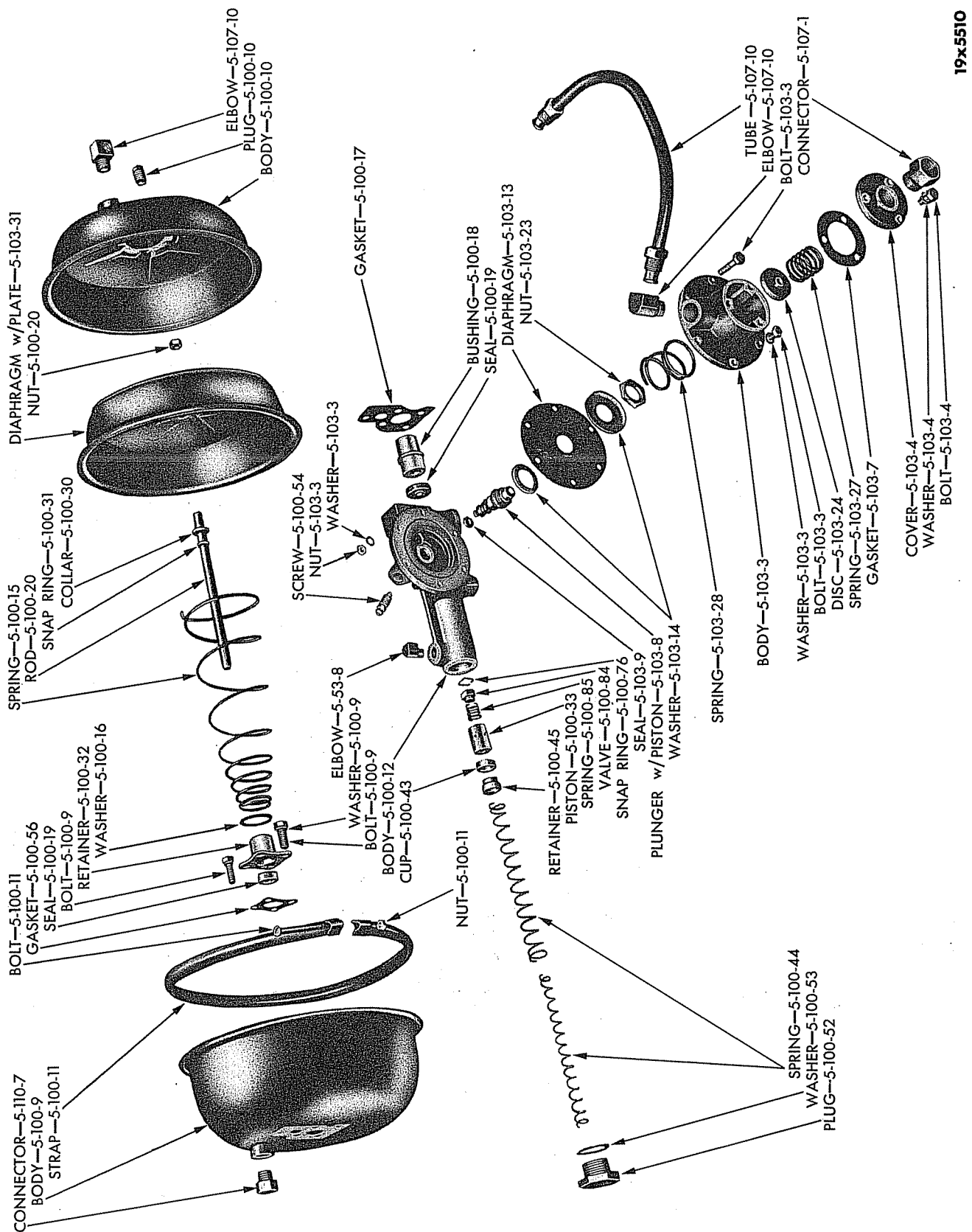

19x5510

BOOSTER BRAKE CYLINDER (EXCEPT T, V AND Y SERIES) (UP-TO-JOBS)

Plate 5-12

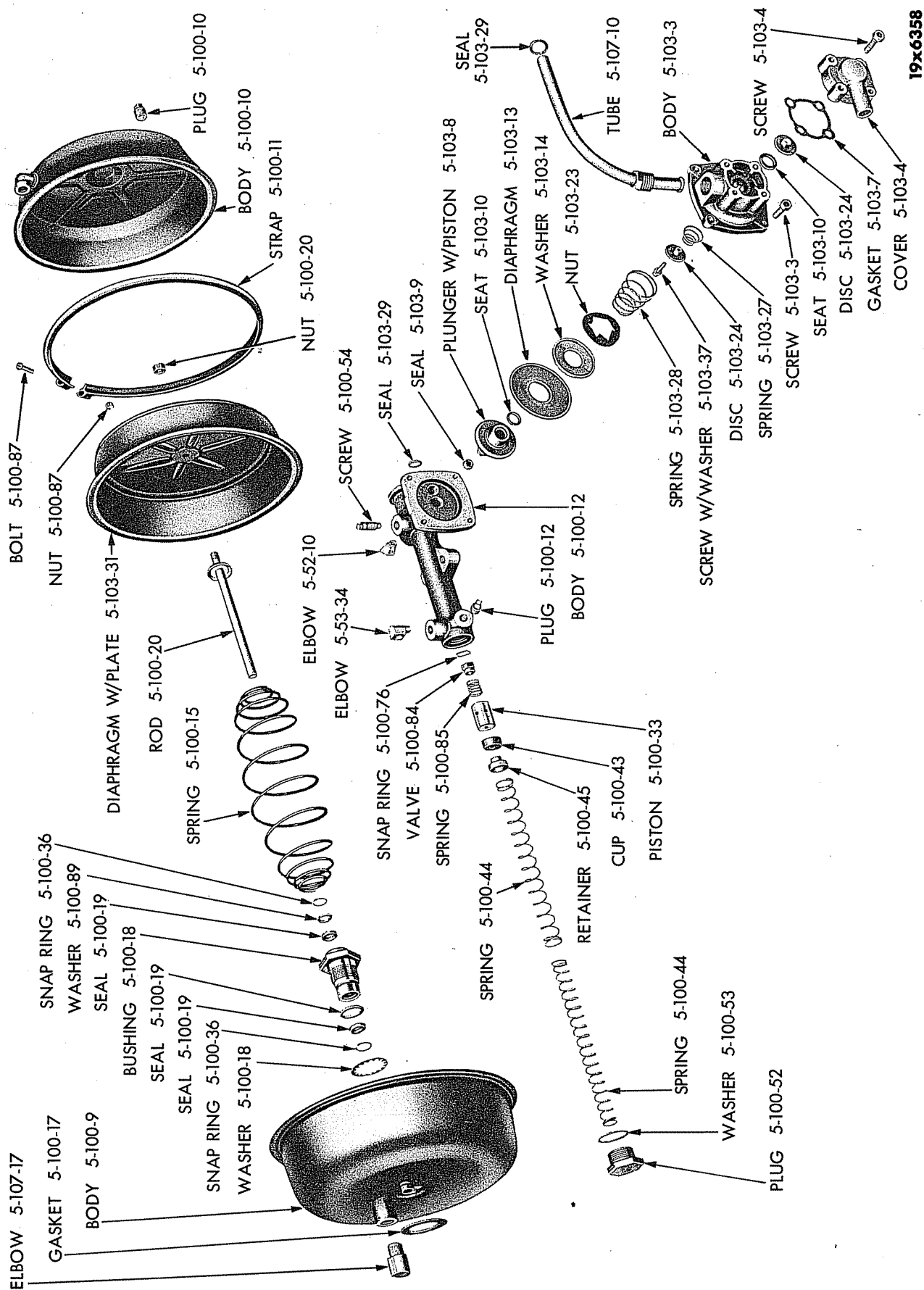
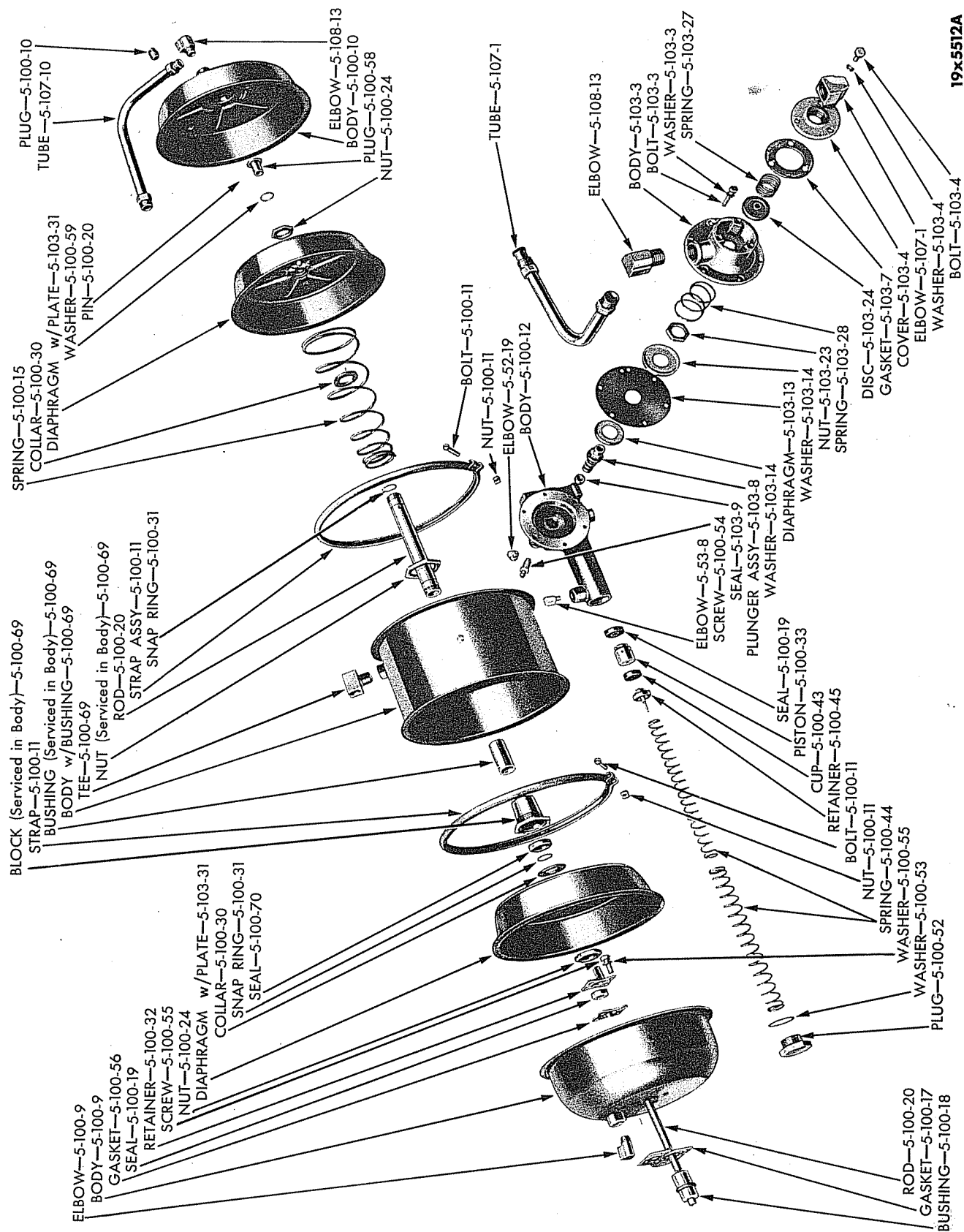

Plate 5-12A

BOOSTER BRAKE CYLINDER (EXCEPT T, V AND Y SERIES) (AFTER JOBS)



BOOSTER BRAKE CYLINDER ASSEMBLY (T, V AND Y SERIES) (EXPLODED VIEW)

Plate 5-13

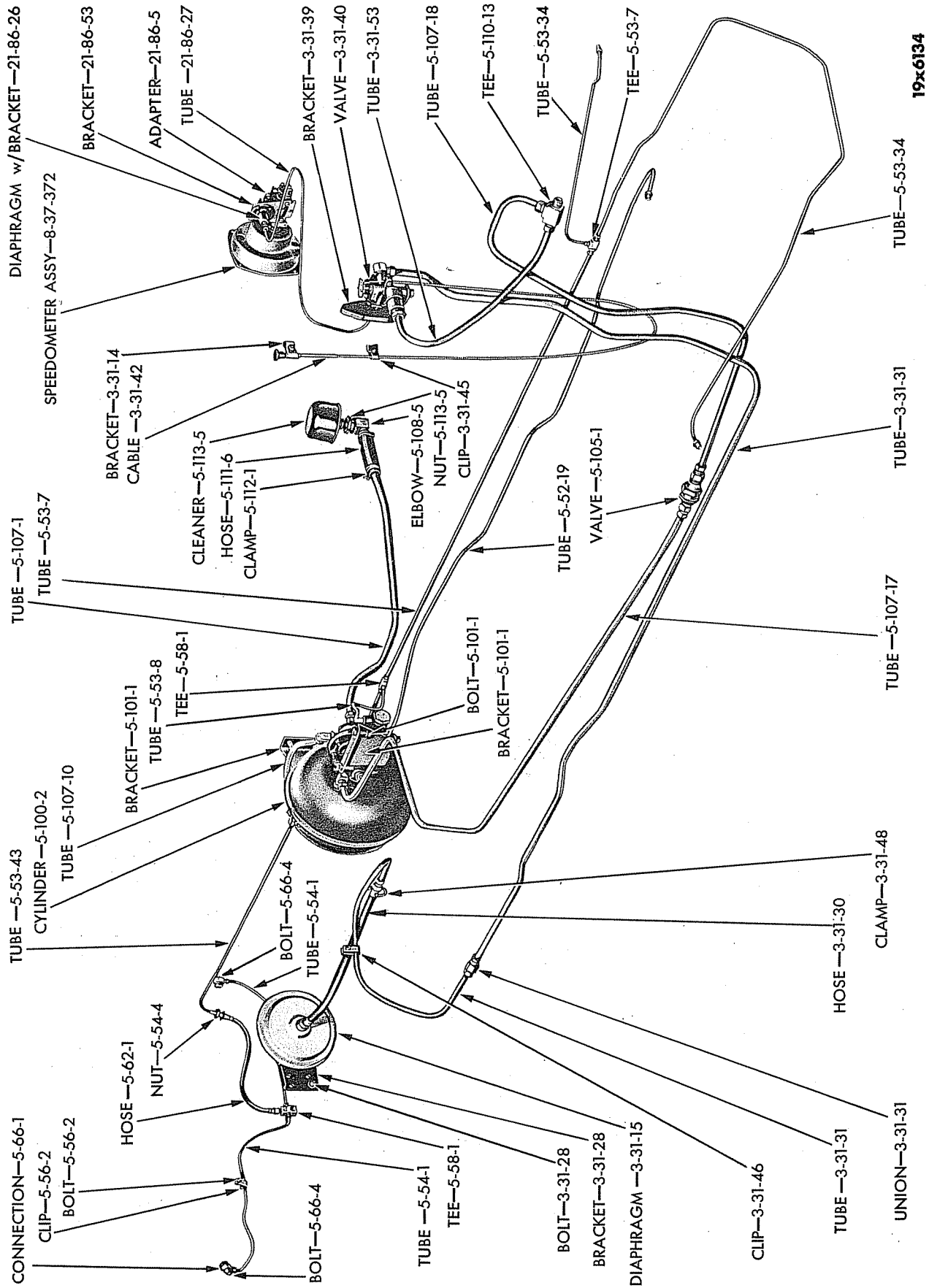

REAR AXLE VACUUM SHIFT AND BOOSTER CYLINDER SYSTEM

Plate 5-14

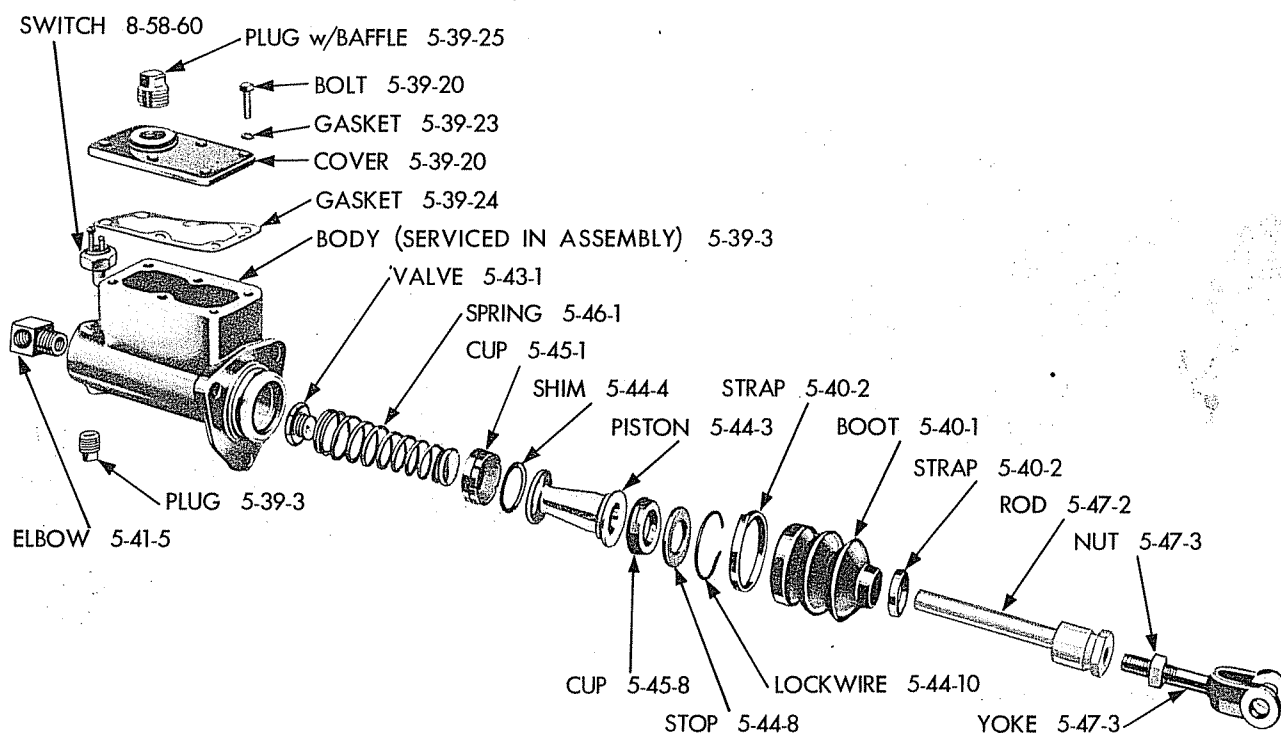

19x6148

Plate 5-15

MASTER CYLINDER (EXPLODED VIEW)

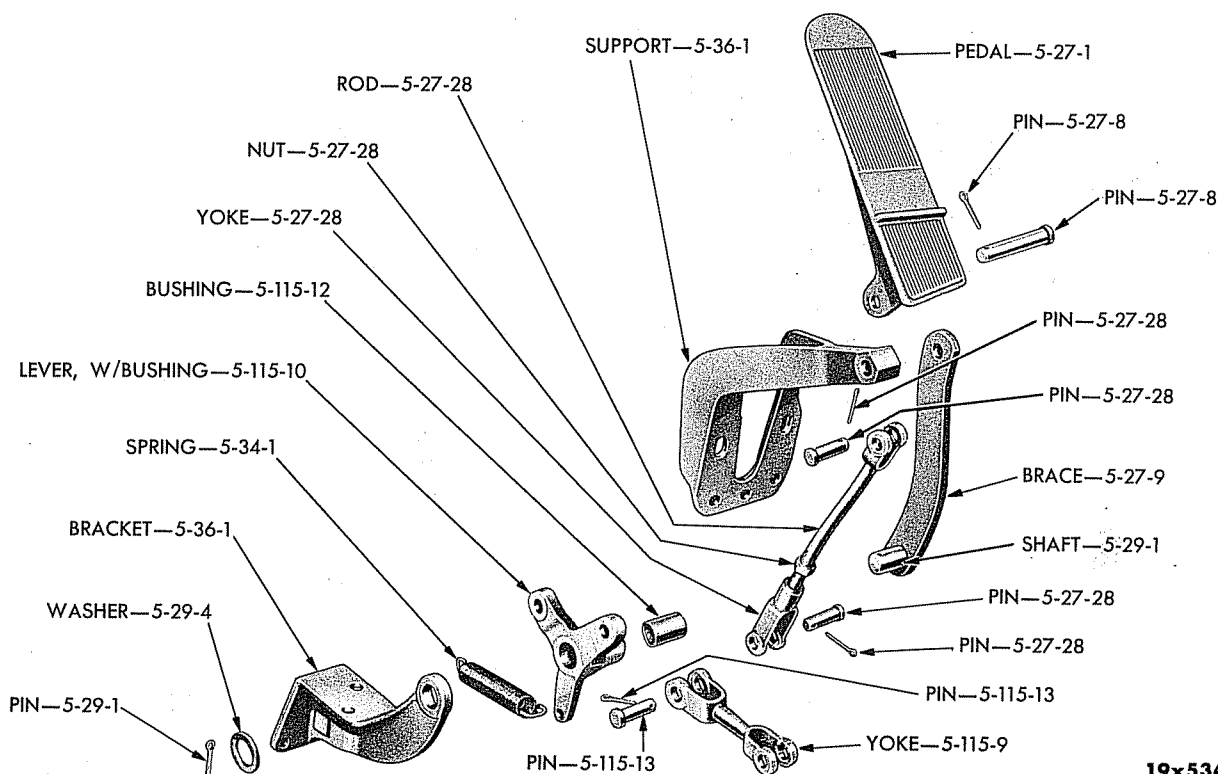

19x5342

Plate 5-16

BRAKE PEDAL AND LINKAGE (AIR BRAKE) (4 TON) (EXPLODED VIEW)

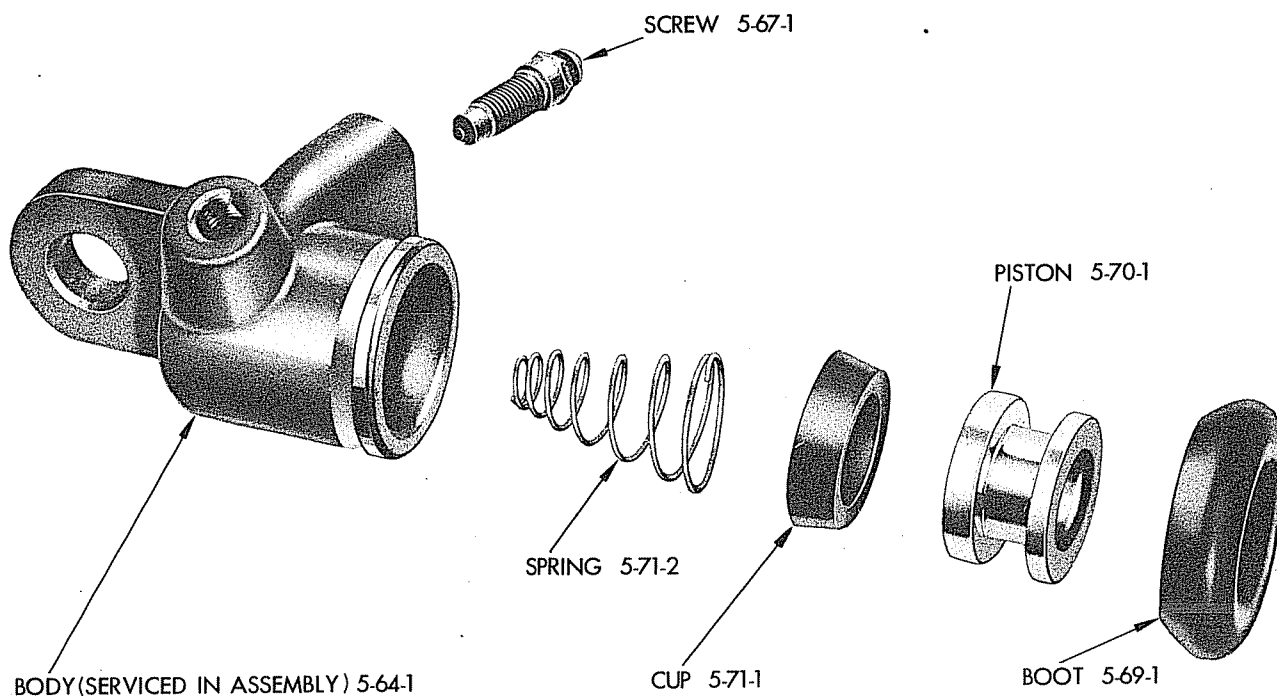

19x6018

Plate 5-17

REAR WHEEL CYLINDER (1/2 AND 3/4 TON) (UP TO JOBS) (EXPLODED VIEW)

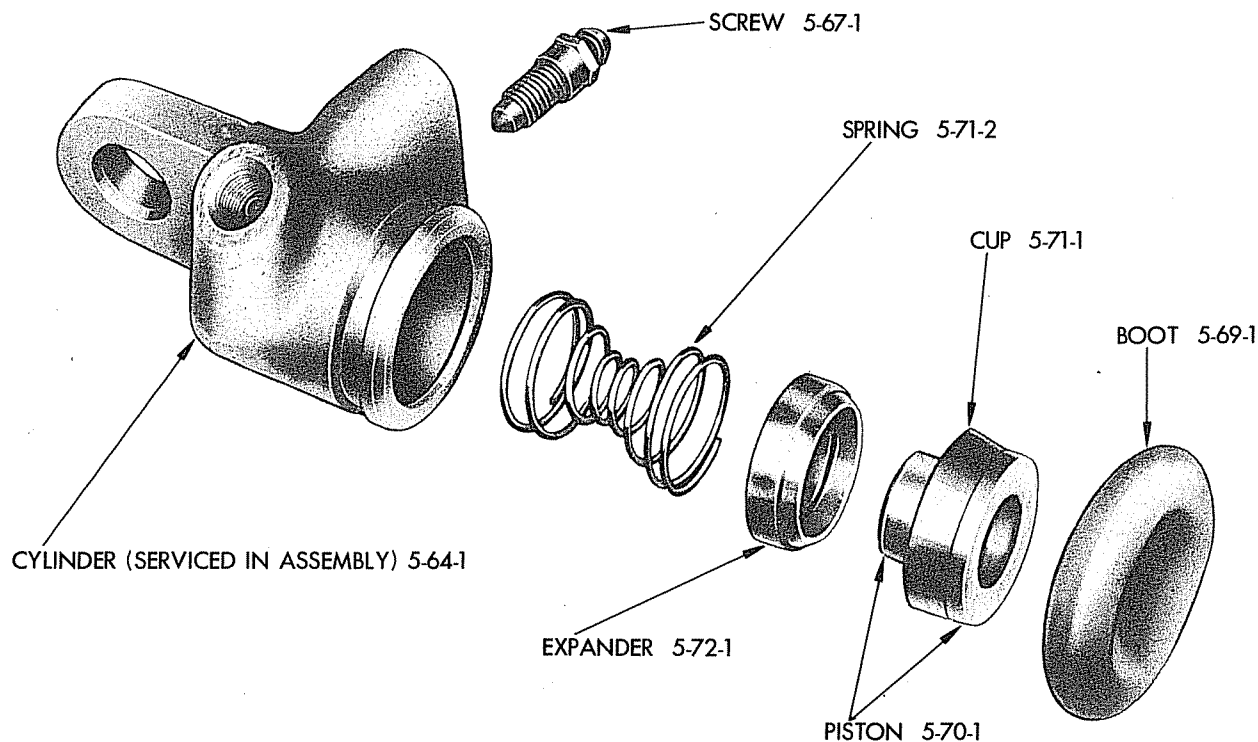

19x6023

Plate 5-18

REAR WHEEL CYLINDER (1/2 AND 3/4 TON) (AFTER JOBS) (EXPLODED VIEW)

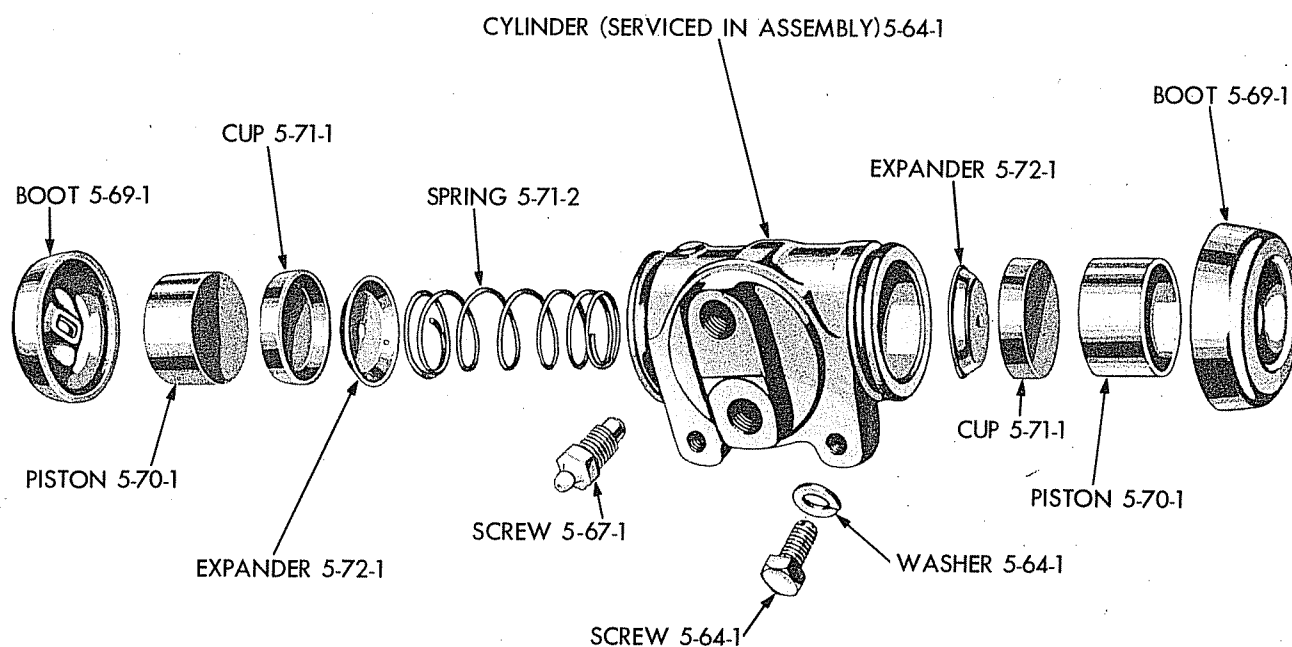

19x6111

Plate 5-19

WHEEL CYLINDER (1, 1 1/2, 2, 2 1/2 and 2 3/4 TON) (EXPLODED VIEW)

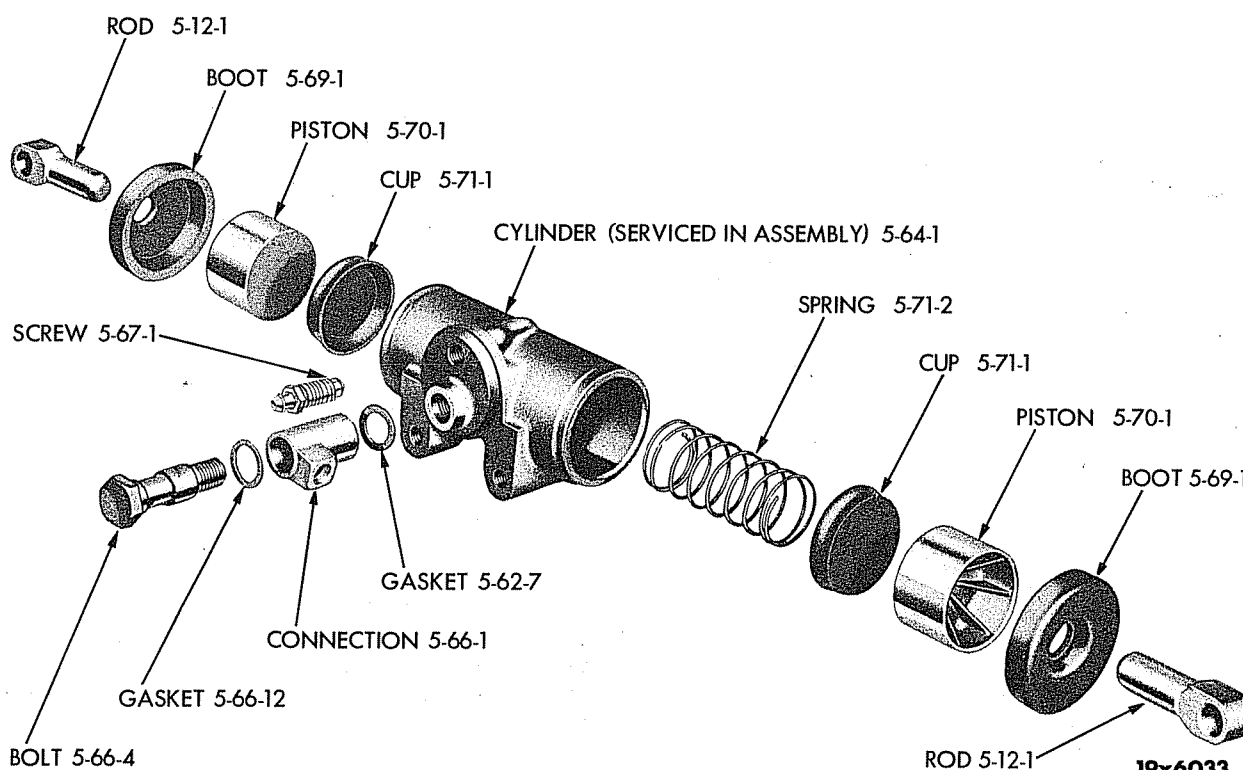

19x6033

Plate 5-20

WHEEL CYLINDER (3, 3 1/2 and 4 TON) (EXPLODED VIEW)

GROUP 6 - CLUTCH

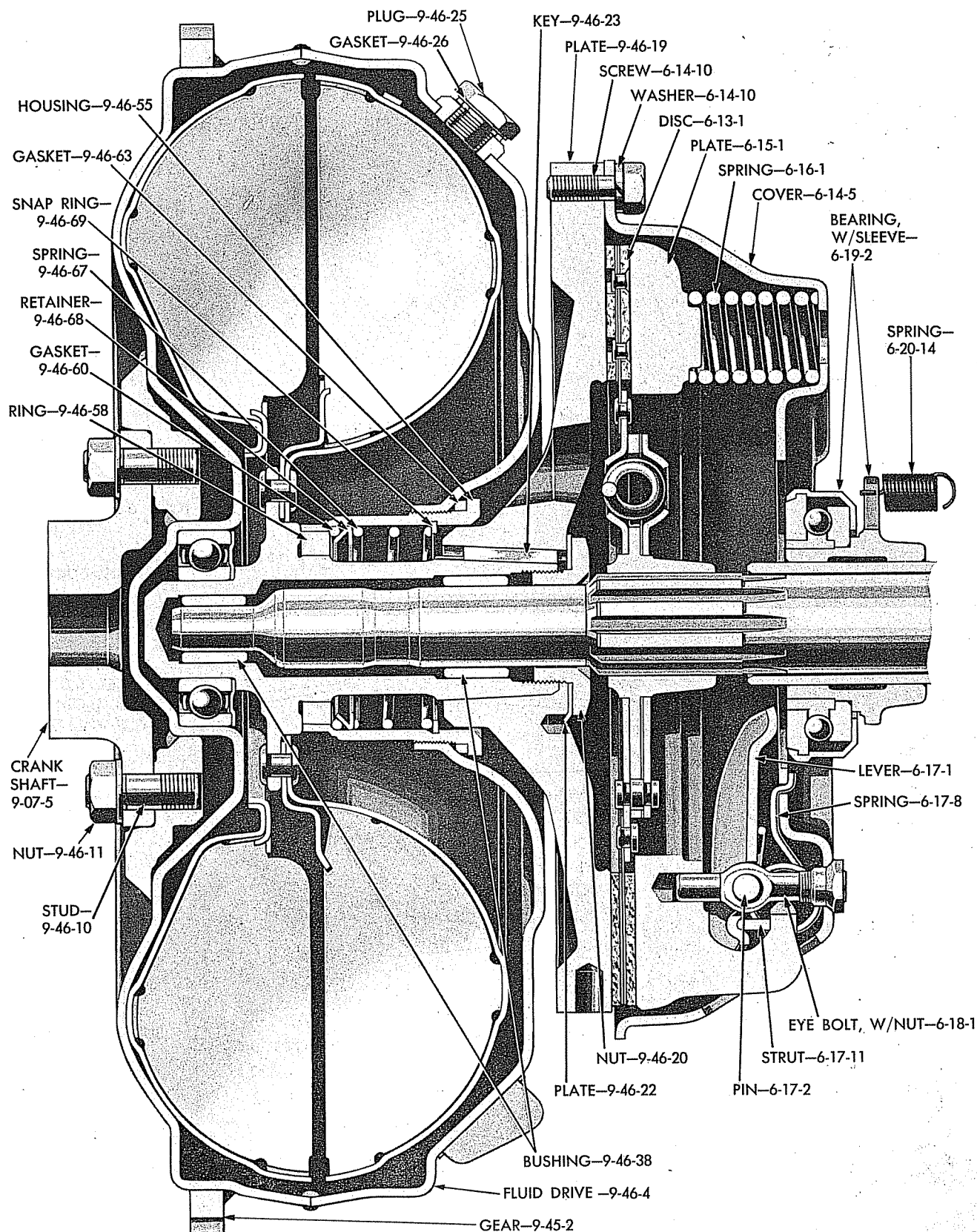

19x5333 A

Plate 6-1

CLUTCH AND FLUID DRIVE (SECTIONAL VIEW)

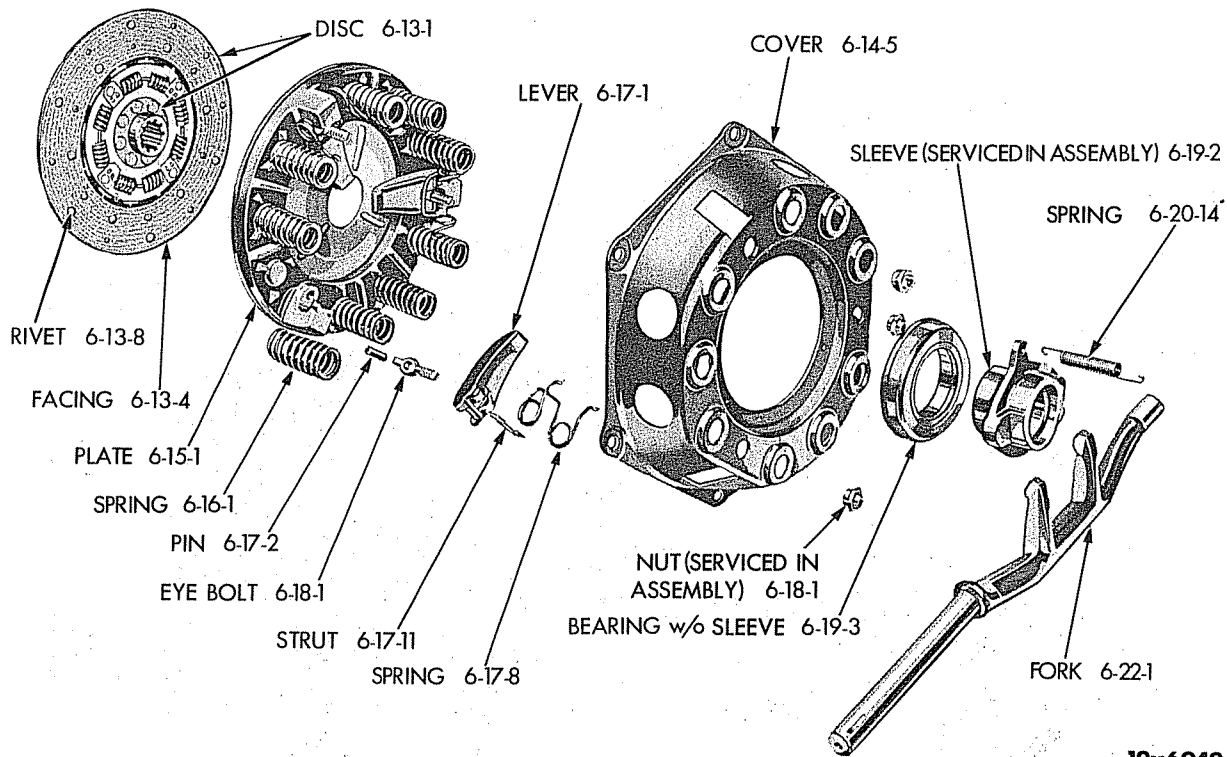

19x6049

Plate 6-2

CLUTCH (EXPLODED VIEW)

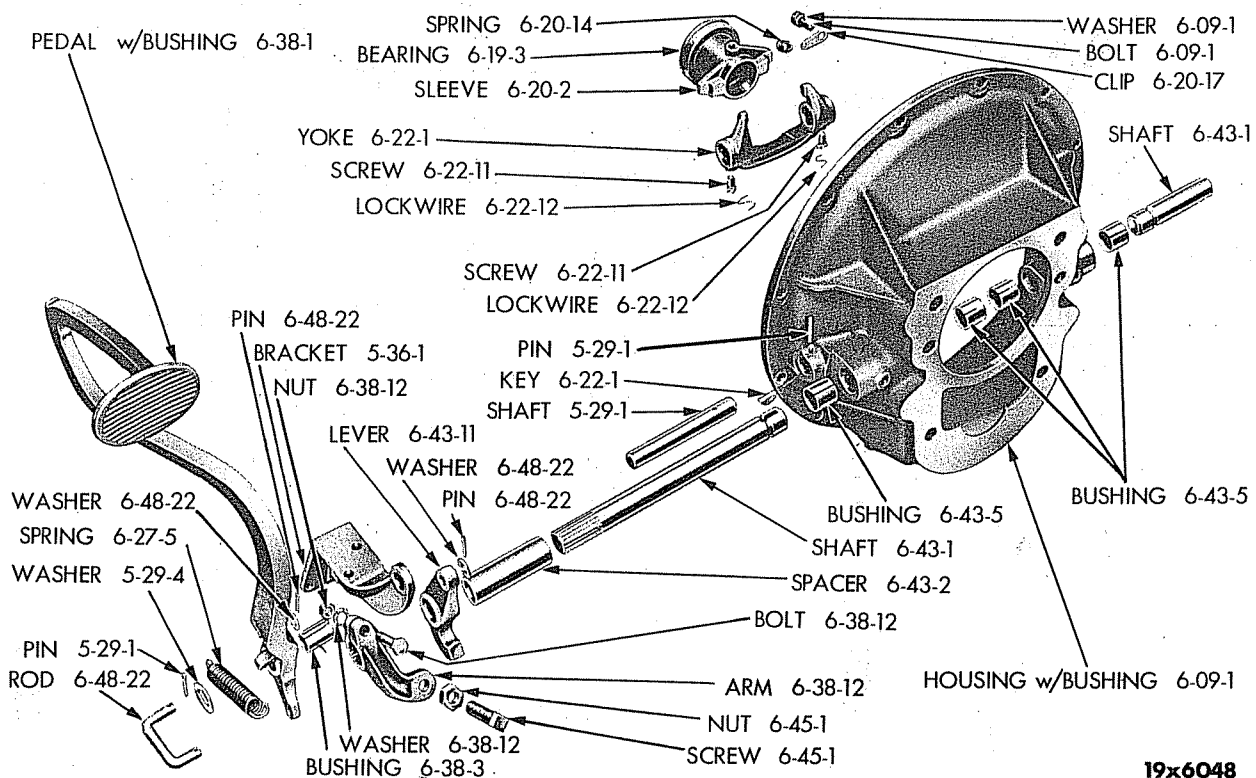

19x6048

Plate 6-3

CLUTCH PEDAL AND LINKAGE (4 TON) (EXPLODED VIEW)

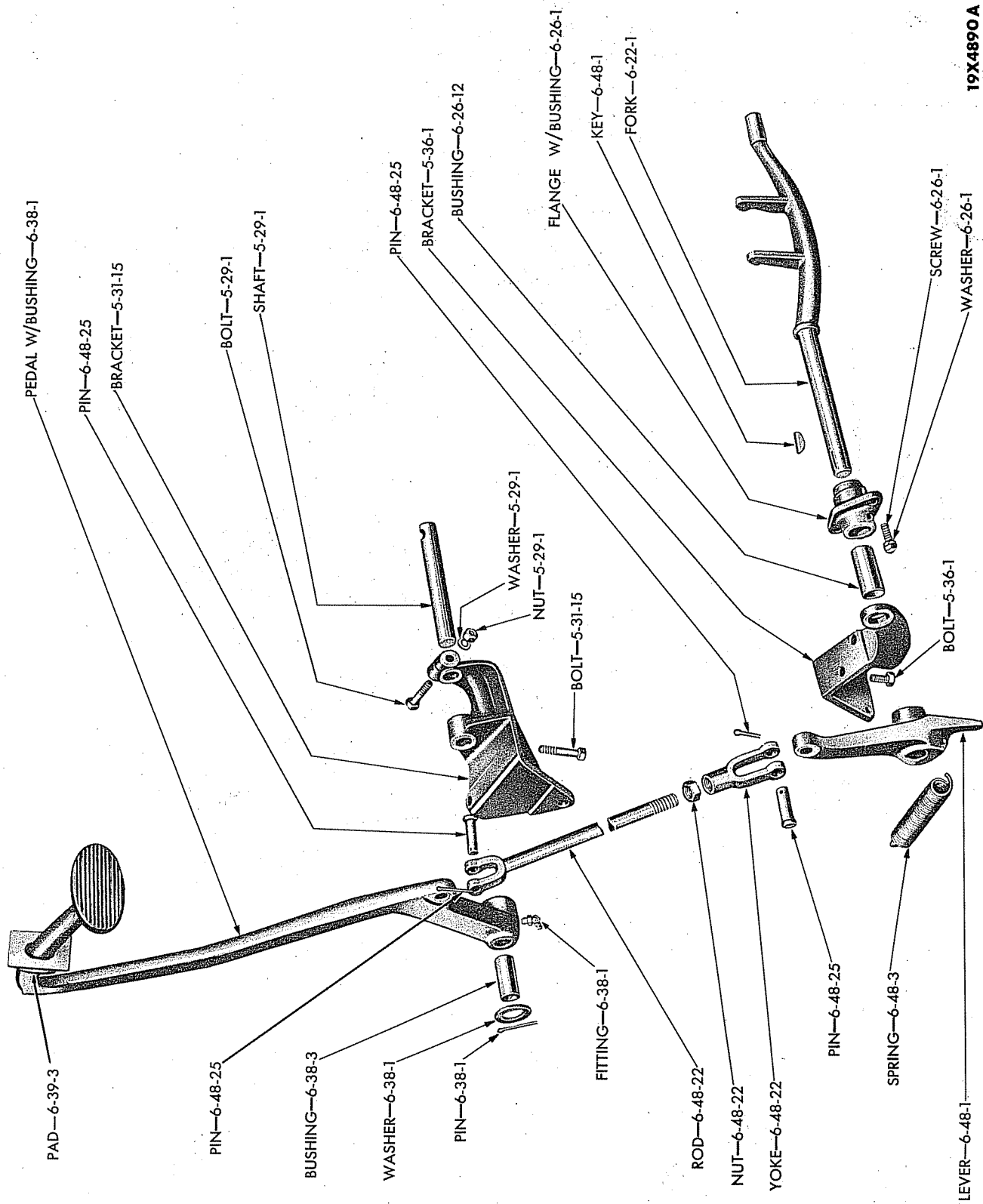

19X4890A

CLUTCH PEDAL AND LINKAGE (CAB-OVER-ENGINE) (EXPLODED VIEW)

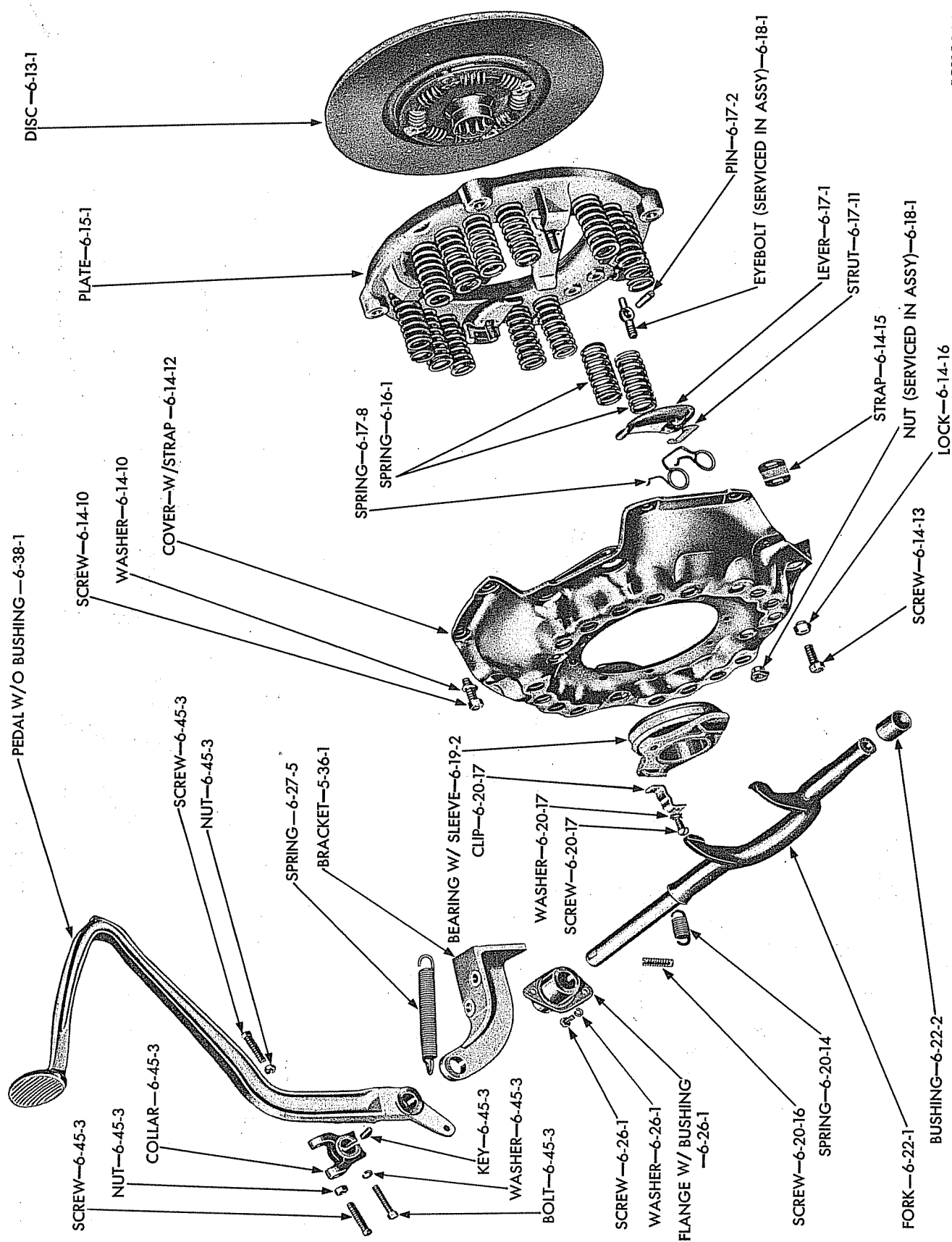

CLUTCH PEDAL AND LINKAGE (EXCEPT CAB-OVER-ENGINE AND 4 TON) (EXPLODED VIEW)

19X4889 A

GROUP 7 - COOLING

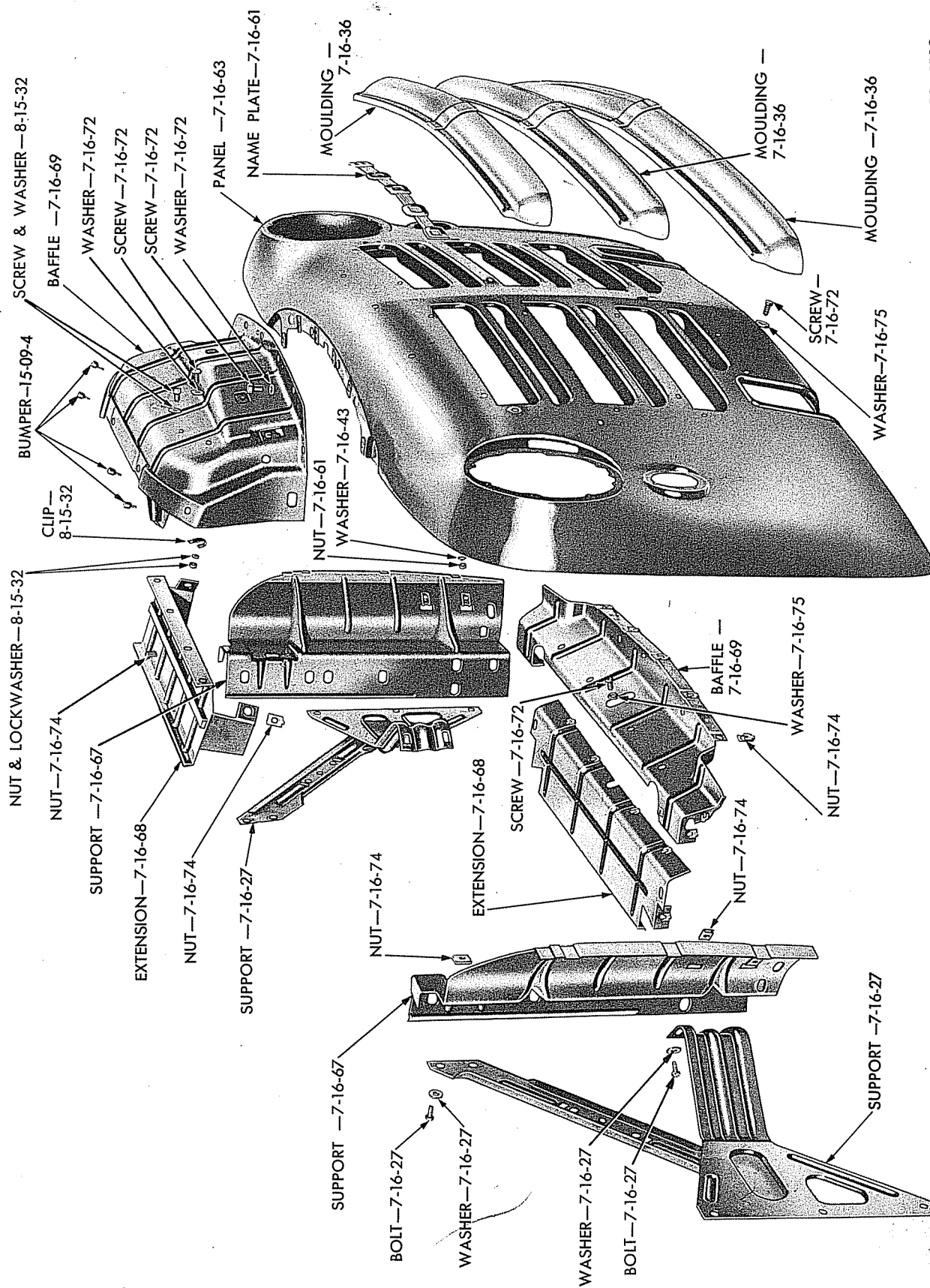

19x6123

RADIATOR GRILLE (B-1 and B-2 SERIES) (EXPLODED VIEW)

Plate 7-1

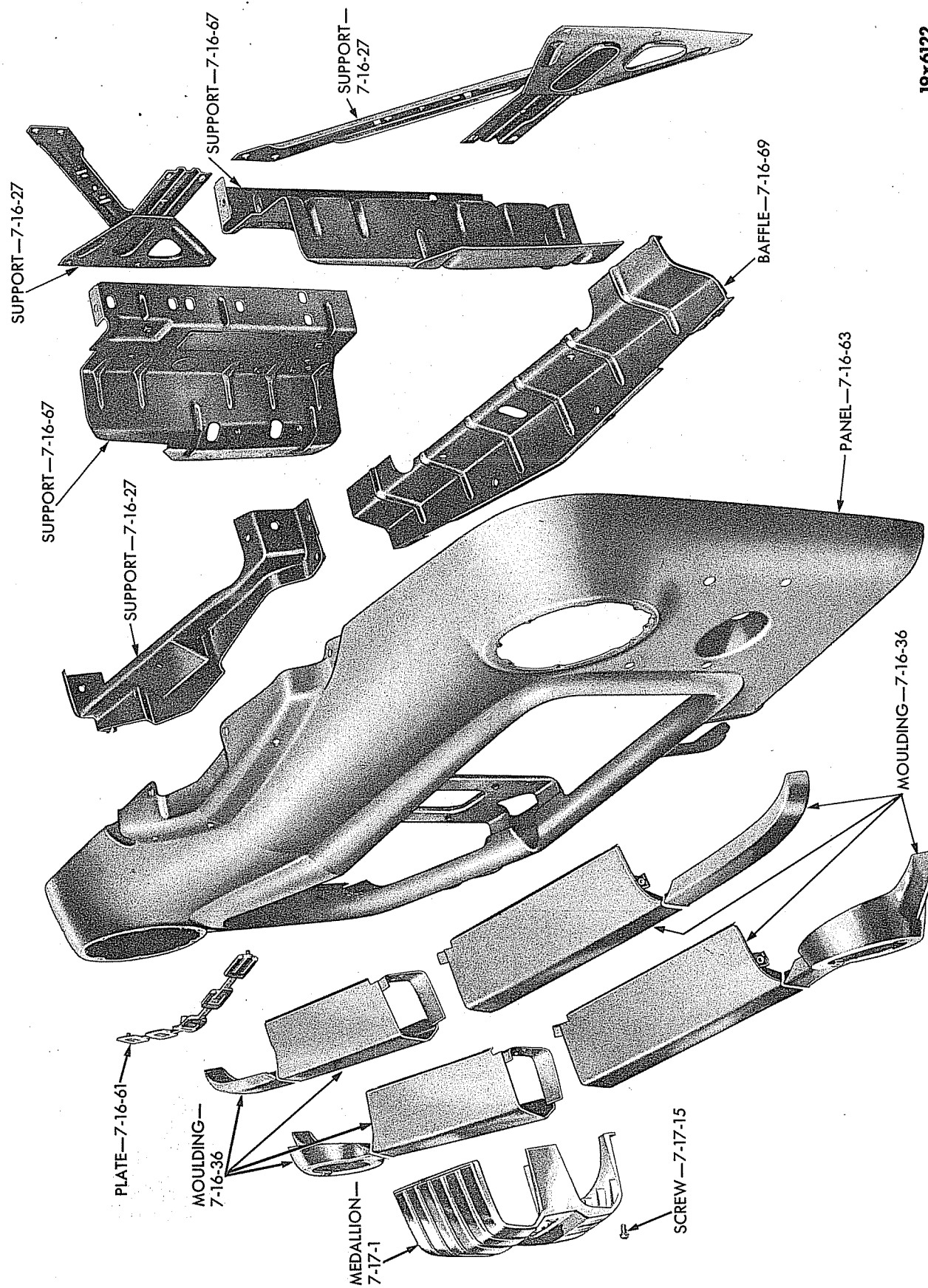

19x6122

Plate 7-2

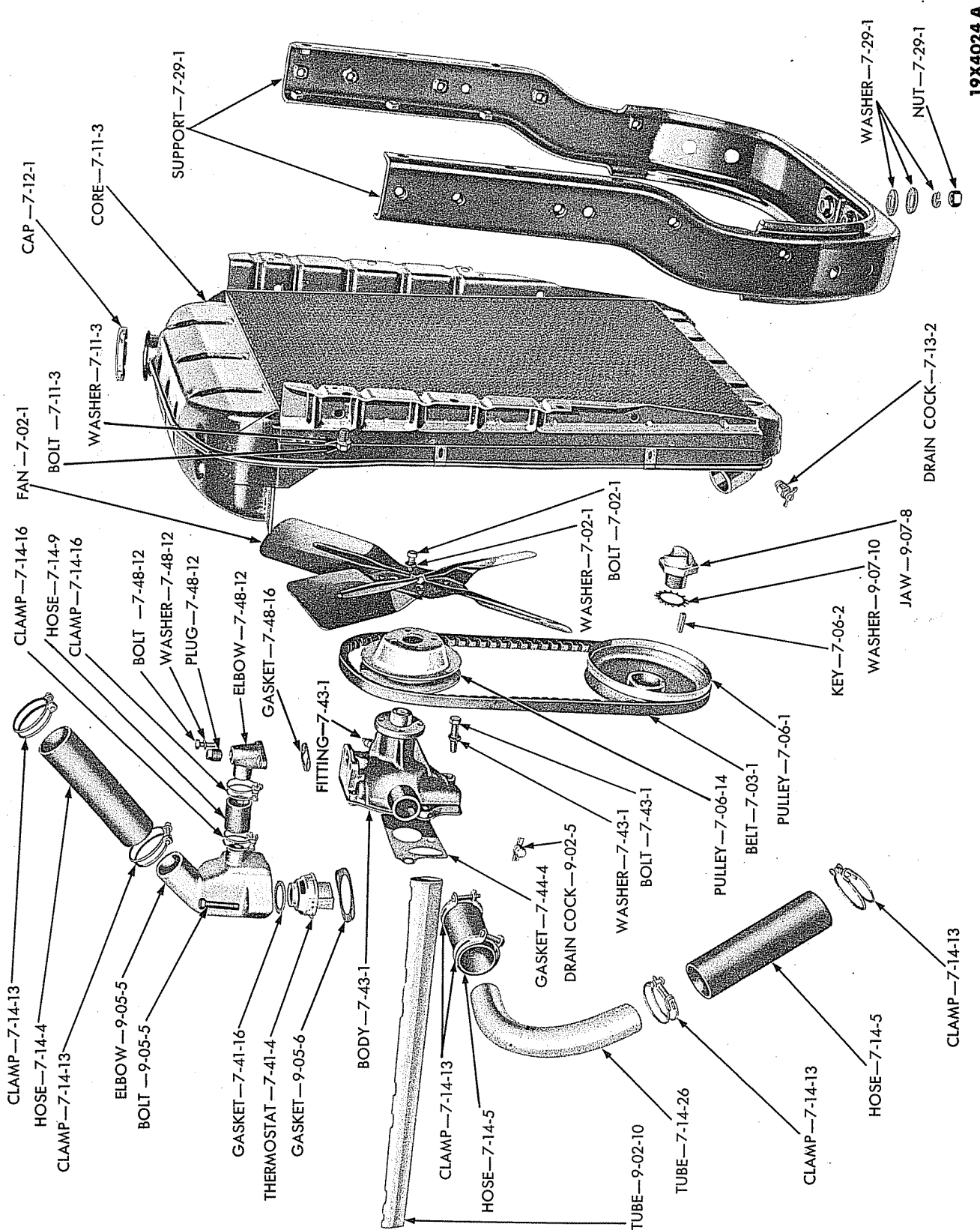

COOLING SYSTEM (F THRU KM) (EXPLODED VIEW)

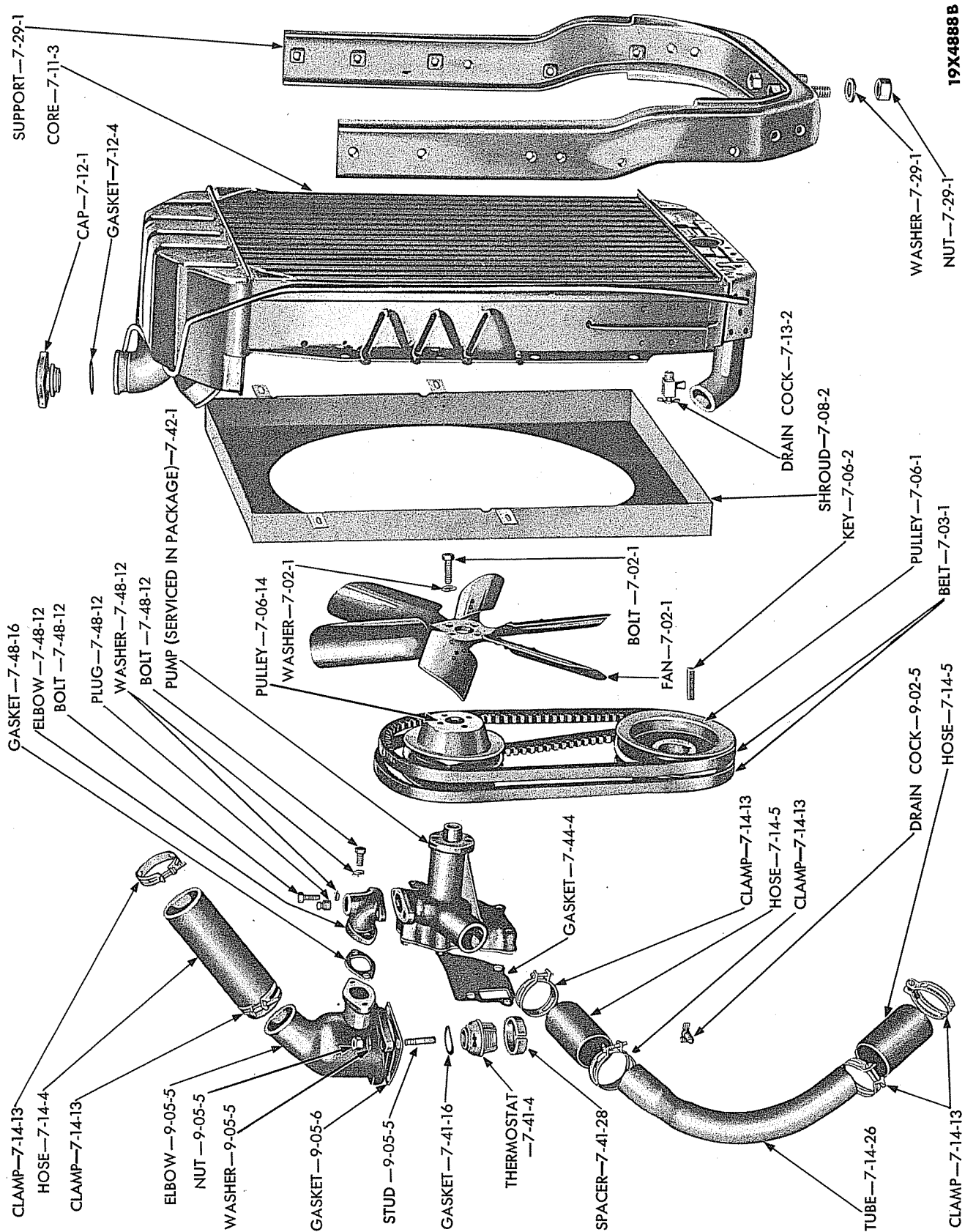

COOLING SYSTEM (R, T, V AND Y MODELS) (EXPLODED VIEW)

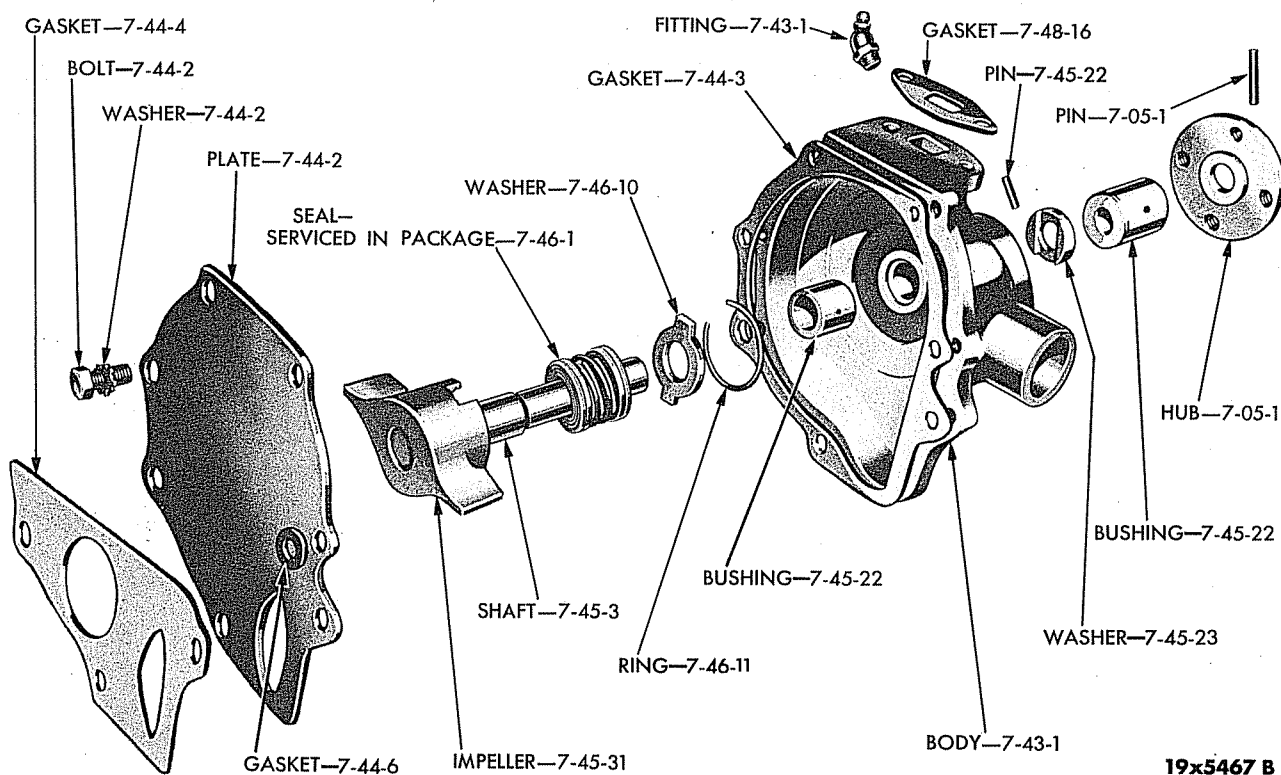

Plate 7-5

WATER PUMP (B-1 and B-2 SERIES) (1/2, 3/4 and 1 TON) (EXPLODED VIEW)

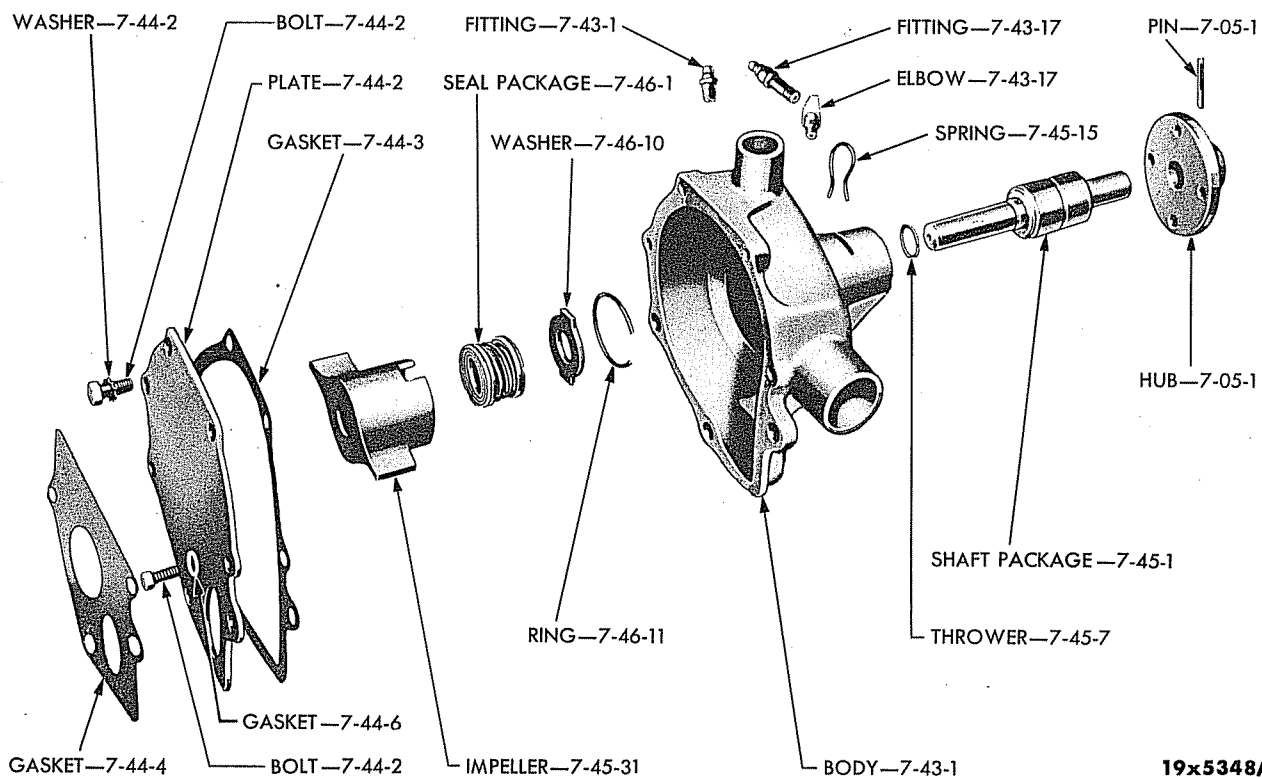

Plate 7-6

WATER PUMP (F thru KM) (EXPLODED VIEW)

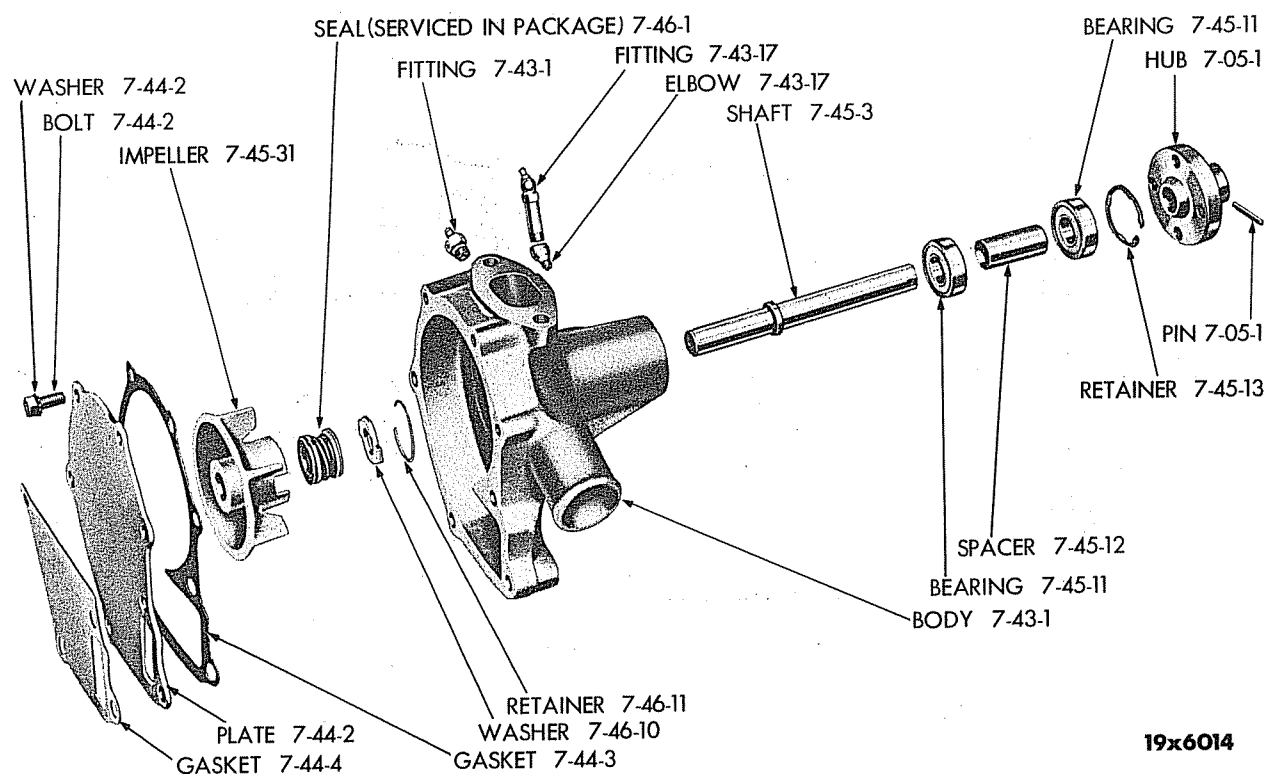

Plate 7-7

WATER PUMP (R, T, V AND Y MODELS) (EXPLODED VIEW)

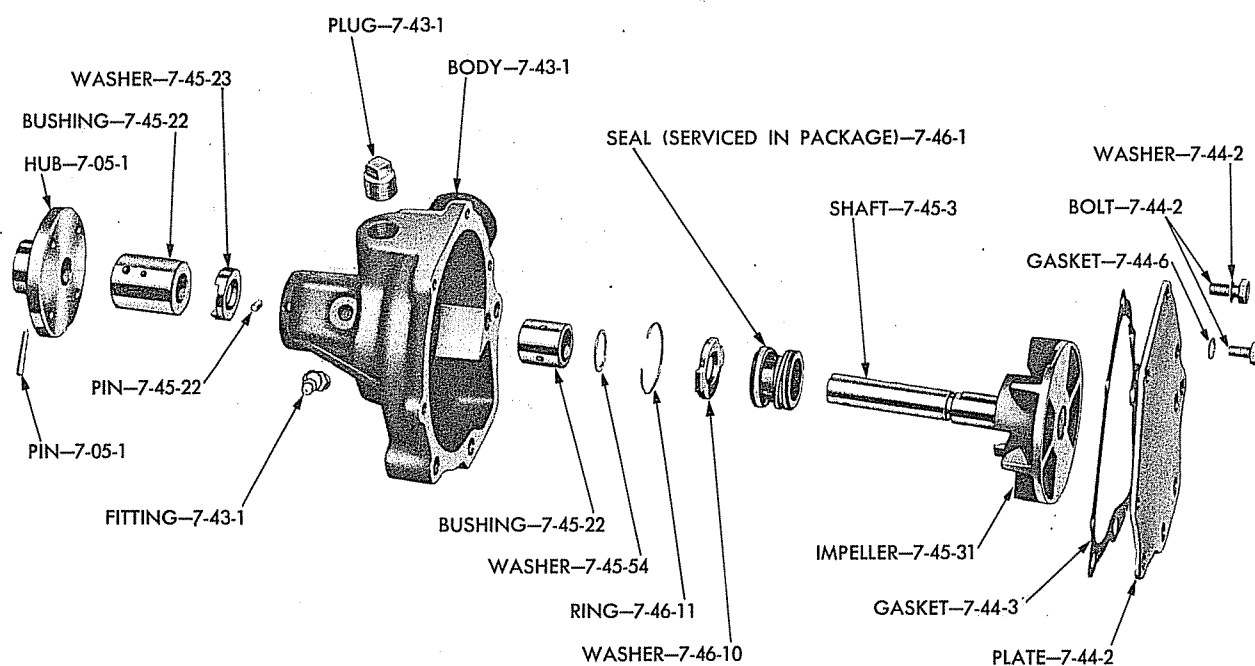
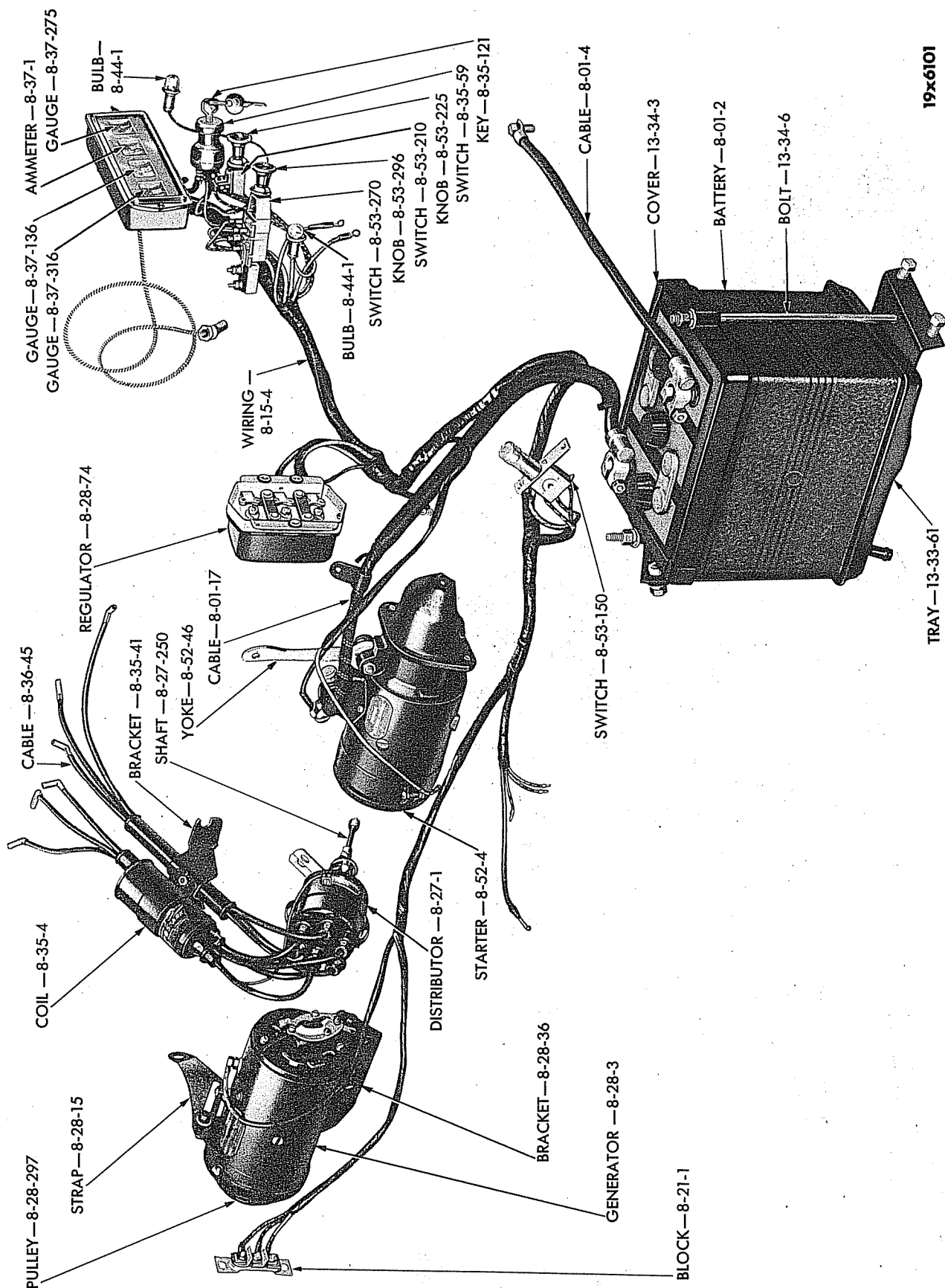

Plate 7-8

WATER PUMP (B-3 and B-4 SERIES) (1/2, 3/4 and 1 TON) (EXPLODED VIEW)

GROUP 8 - ELECTRICAL



ELECTRICAL SYSTEM

Plate 8-1

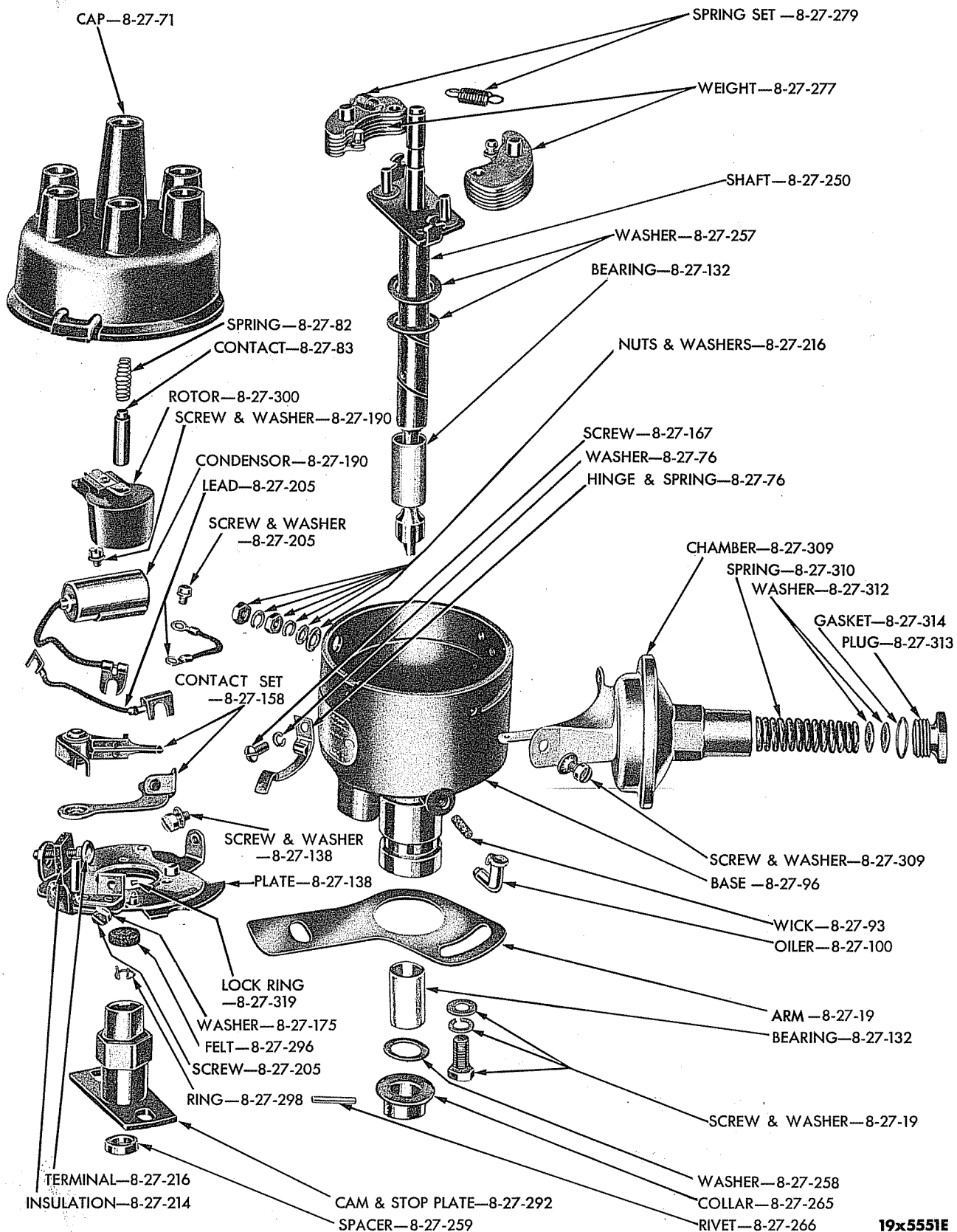

19x5551E

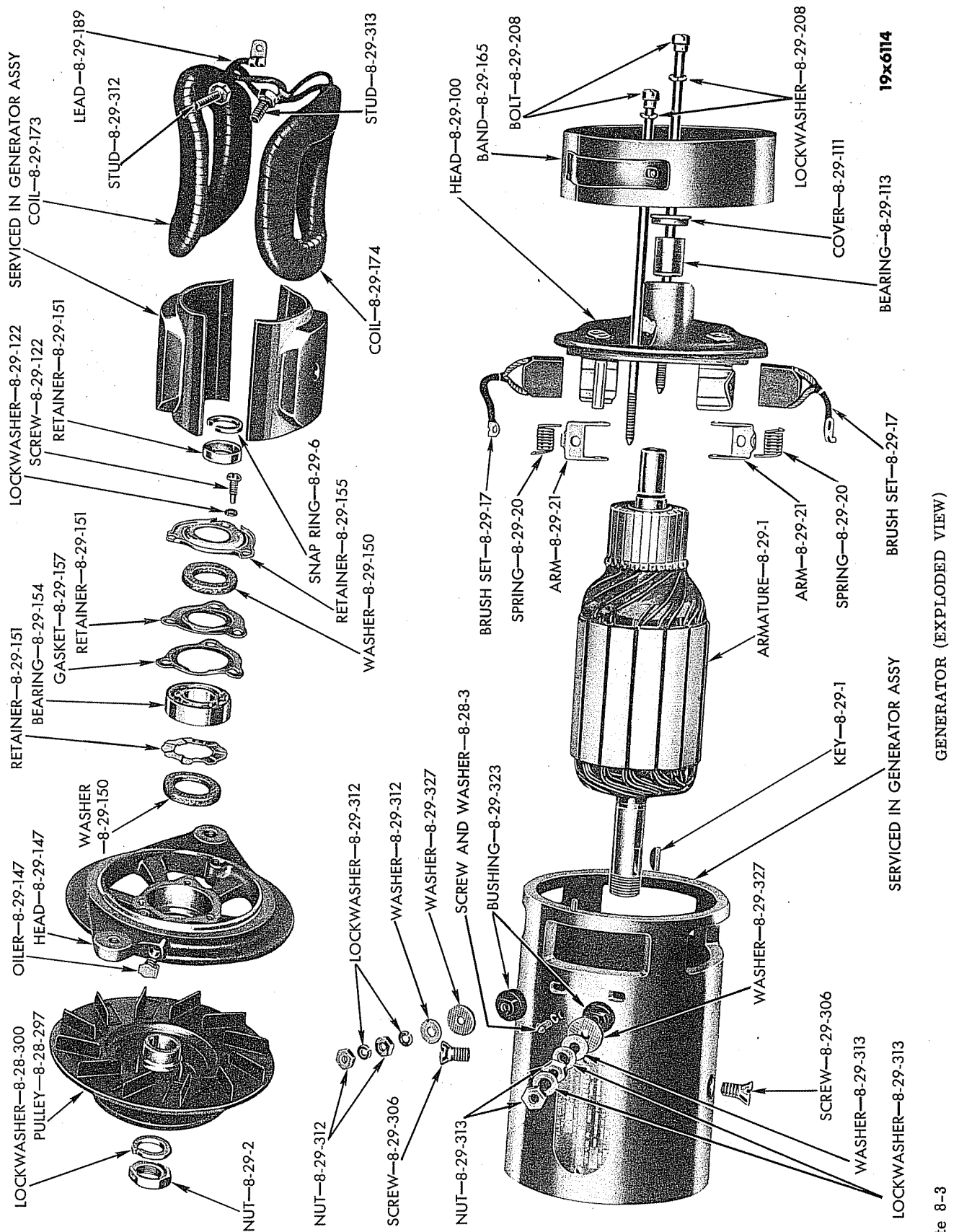

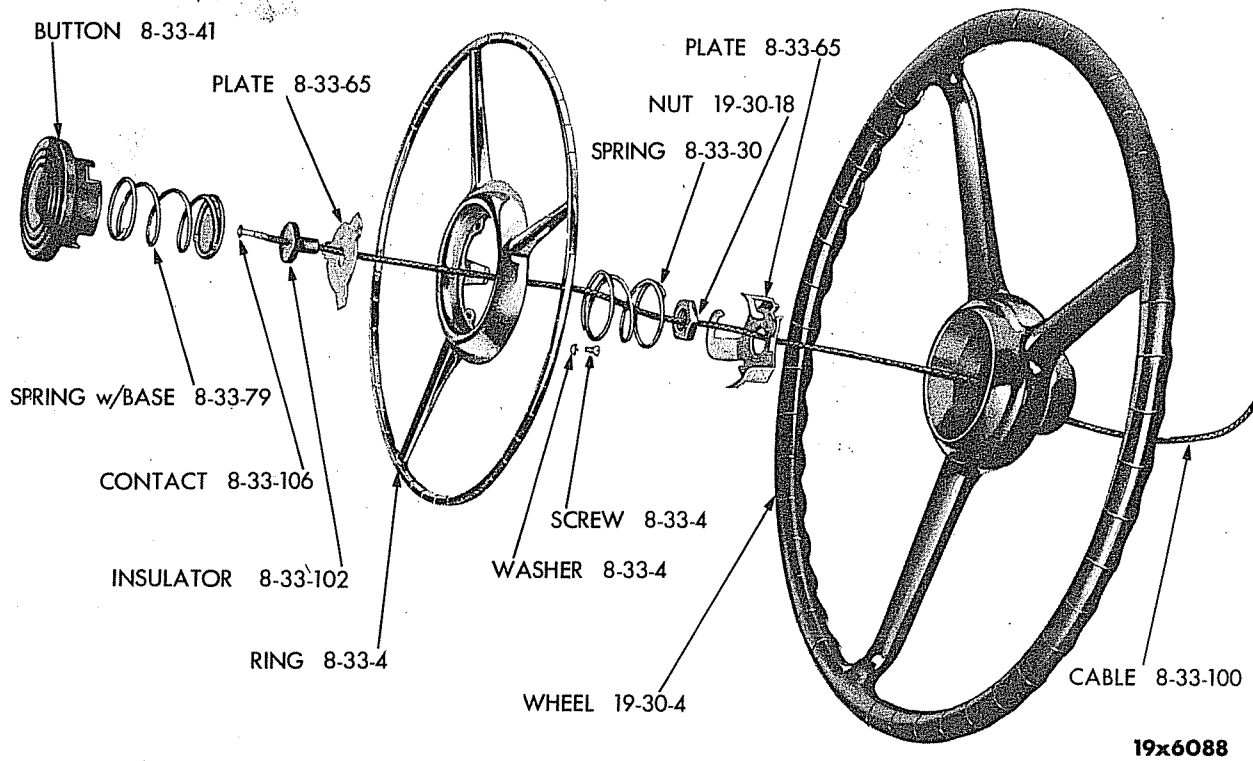

Plate 8-4

HORN CONTROL (EXPLODED VIEW)

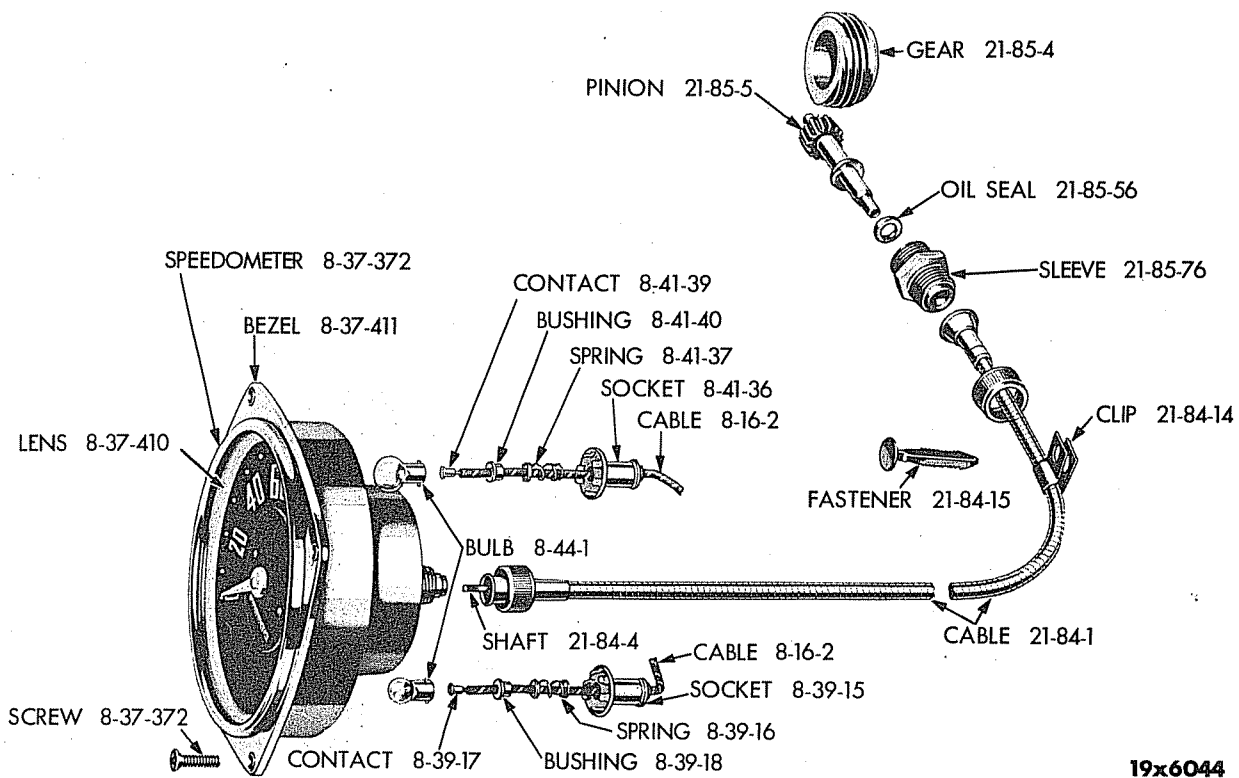
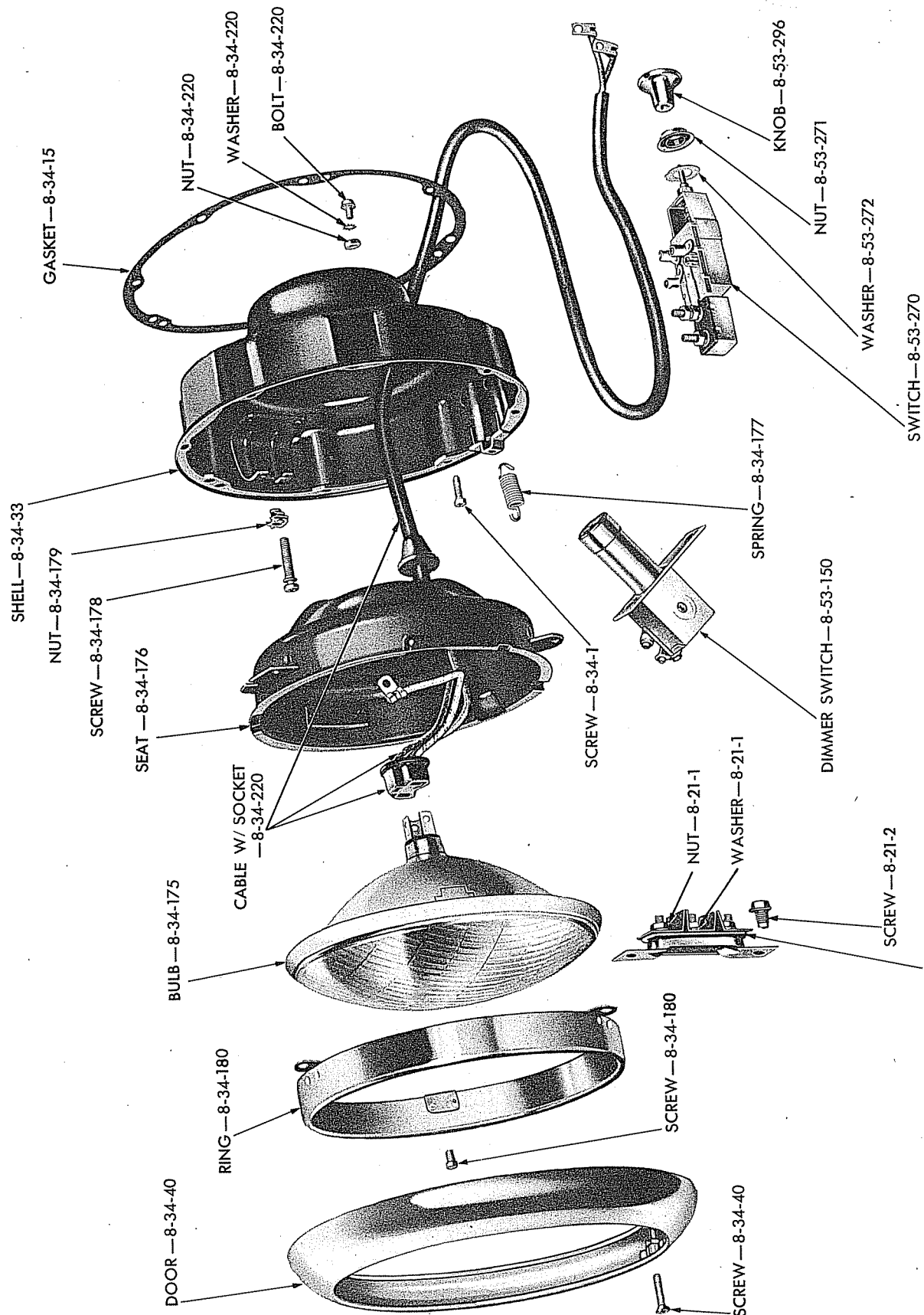

Plate 8-5

SPEEDOMETER AND CABLE (EXPLODED VIEW)



19x6143

HEADLAMP (EXPLODED VIEW)

Plate 8-6

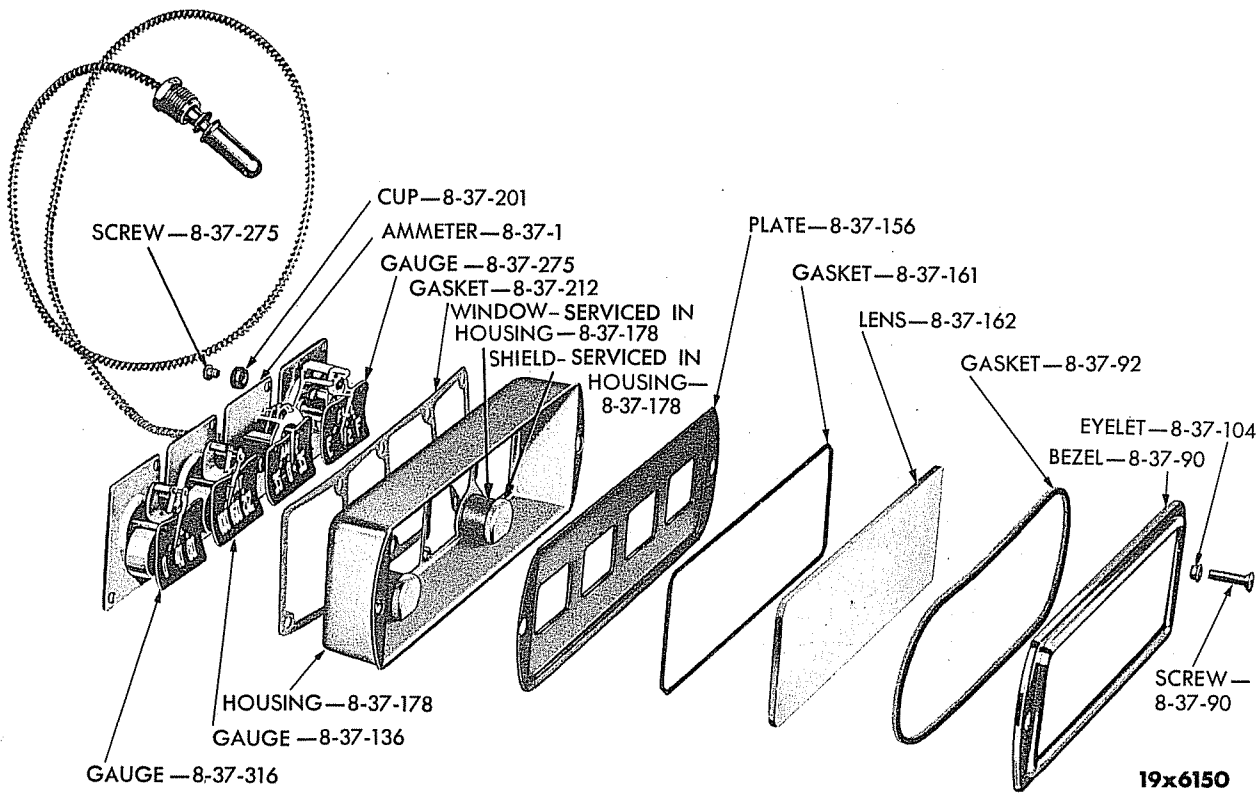

Plate 8-7

INSTRUMENT CLUSTER (B-1 and B-2) (EXPLODED VIEW)

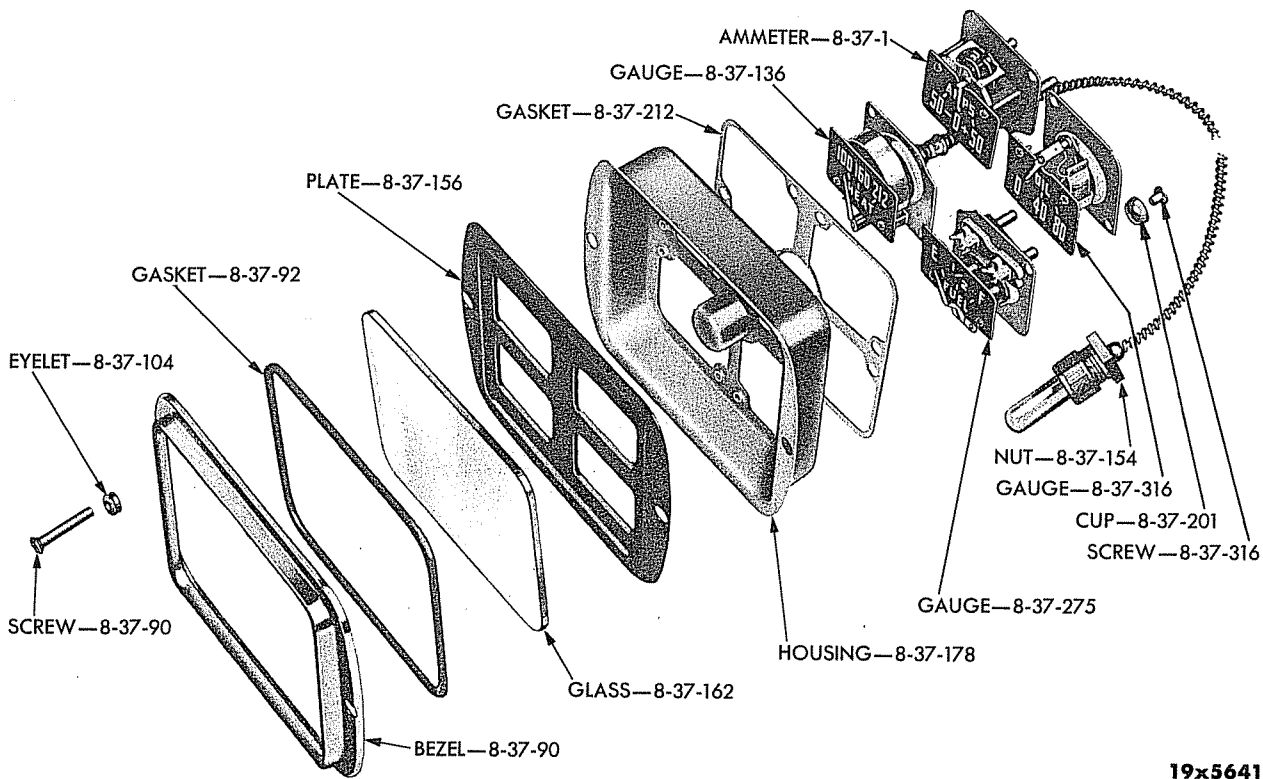
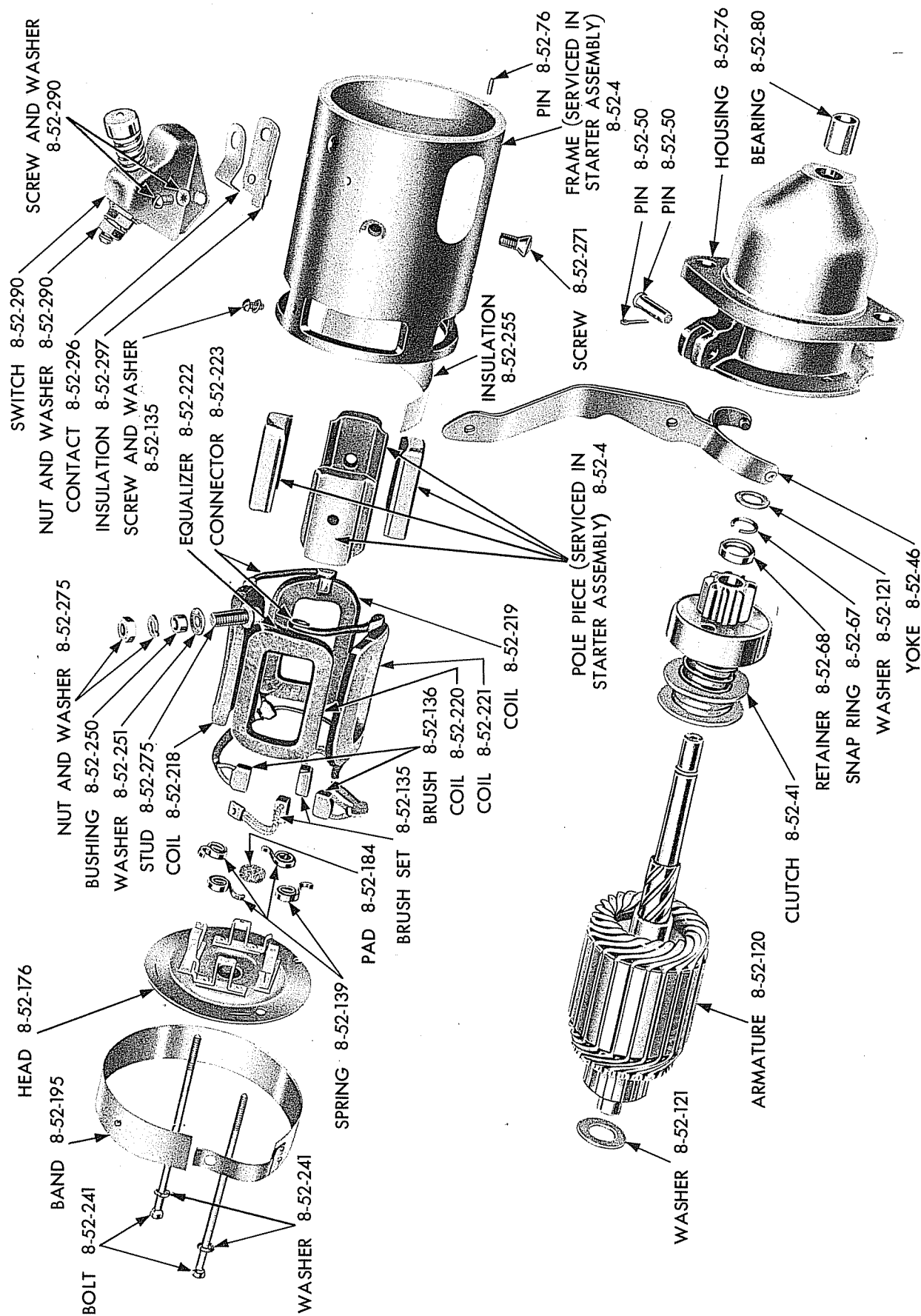

Plate 8-8

INSTRUMENT CLUSTER (B-3 and B-4) (EXPLODED VIEW)



19x6080

STARTER (1268 126) (EXPLODED VIEW)

Plate 8-9

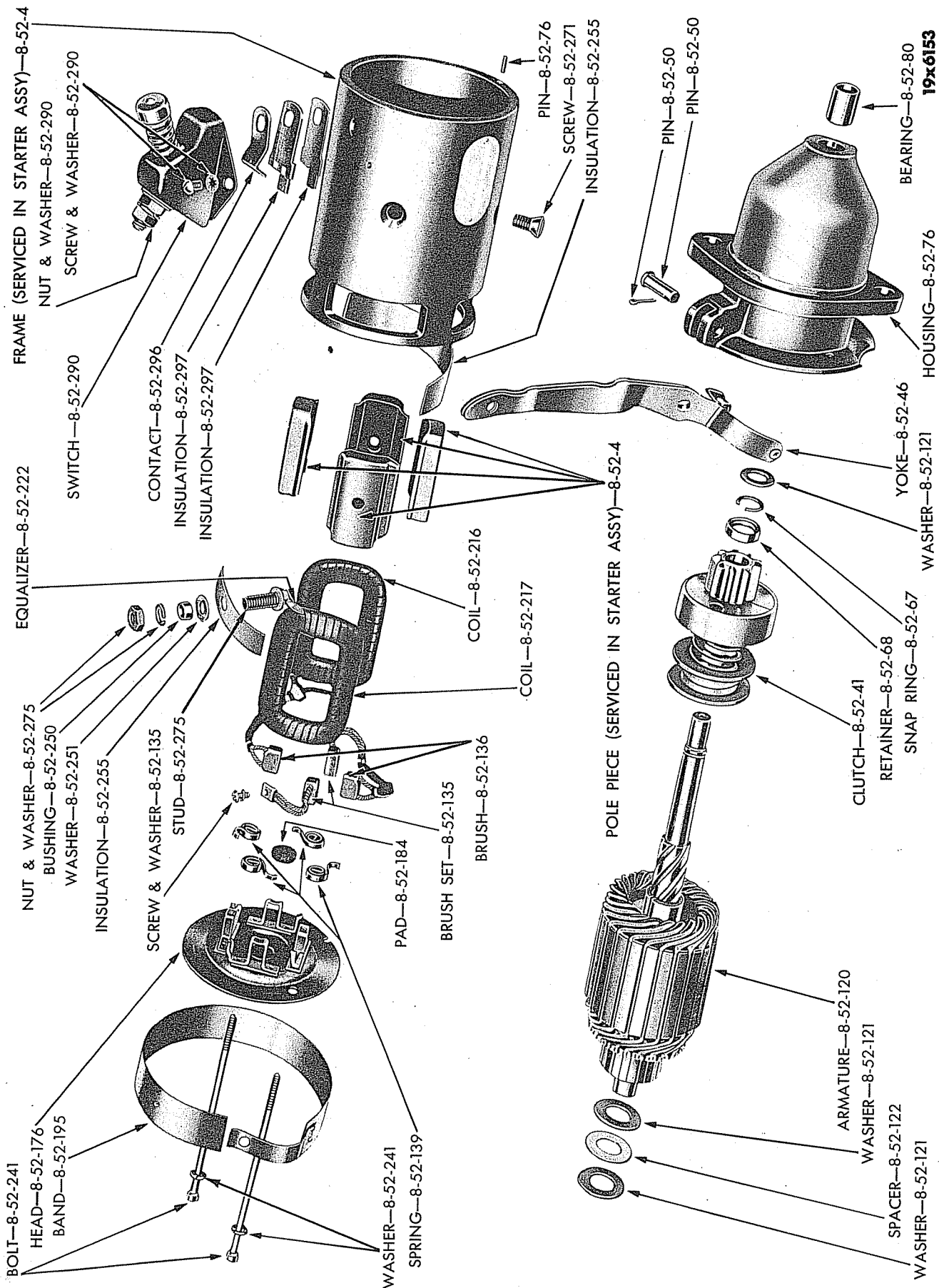

STARTER (1268 125) (EXPLODED VIEW)

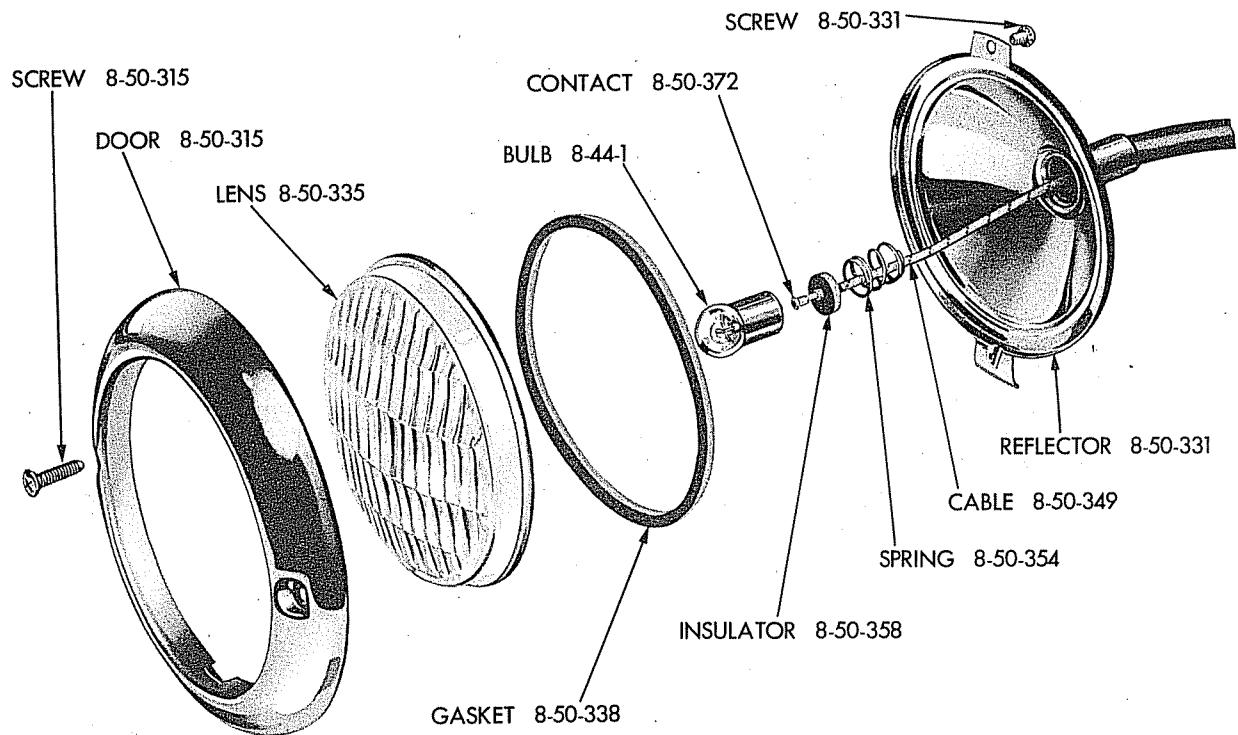

19x6082

Plate 8-11

PARKING LAMP (EXPLODED VIEW)

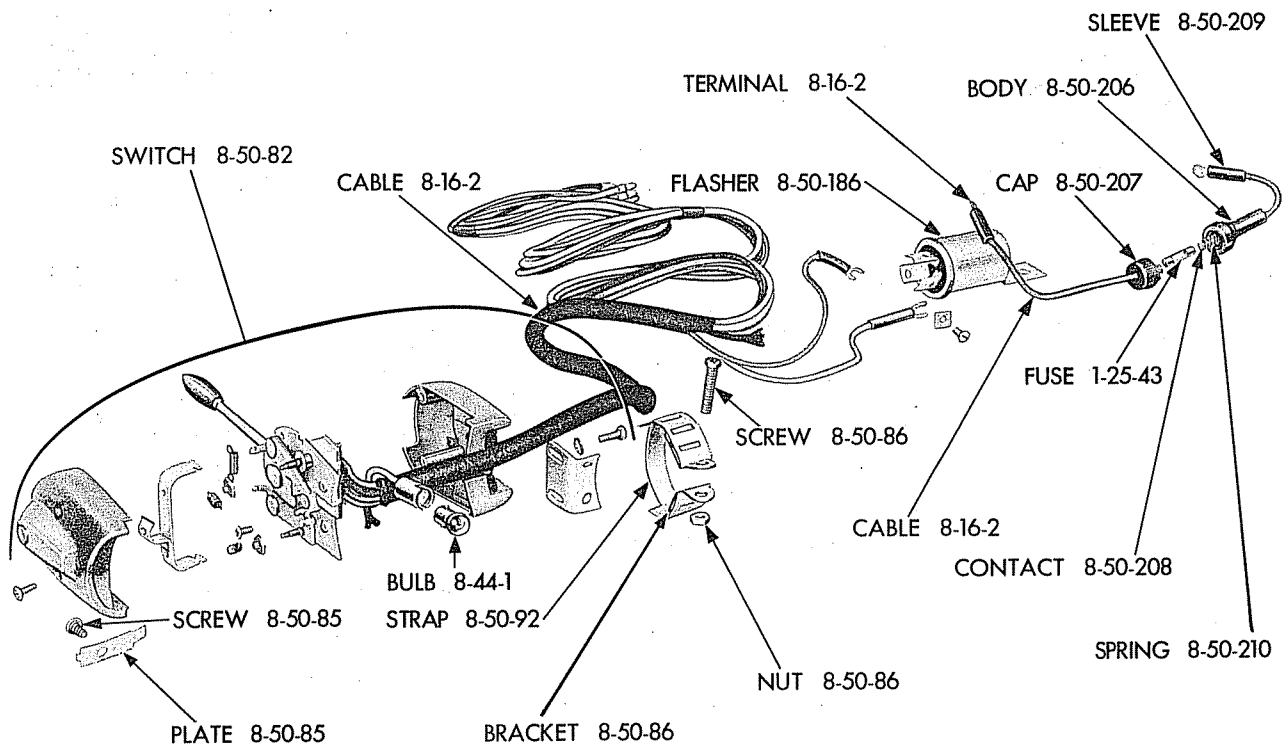

19x6002A

Plate 8-12 DIRECTIONAL SIGNAL LAMP SWITCH (SELF-CANCELLING TYPE) (EXPLODED VIEW)

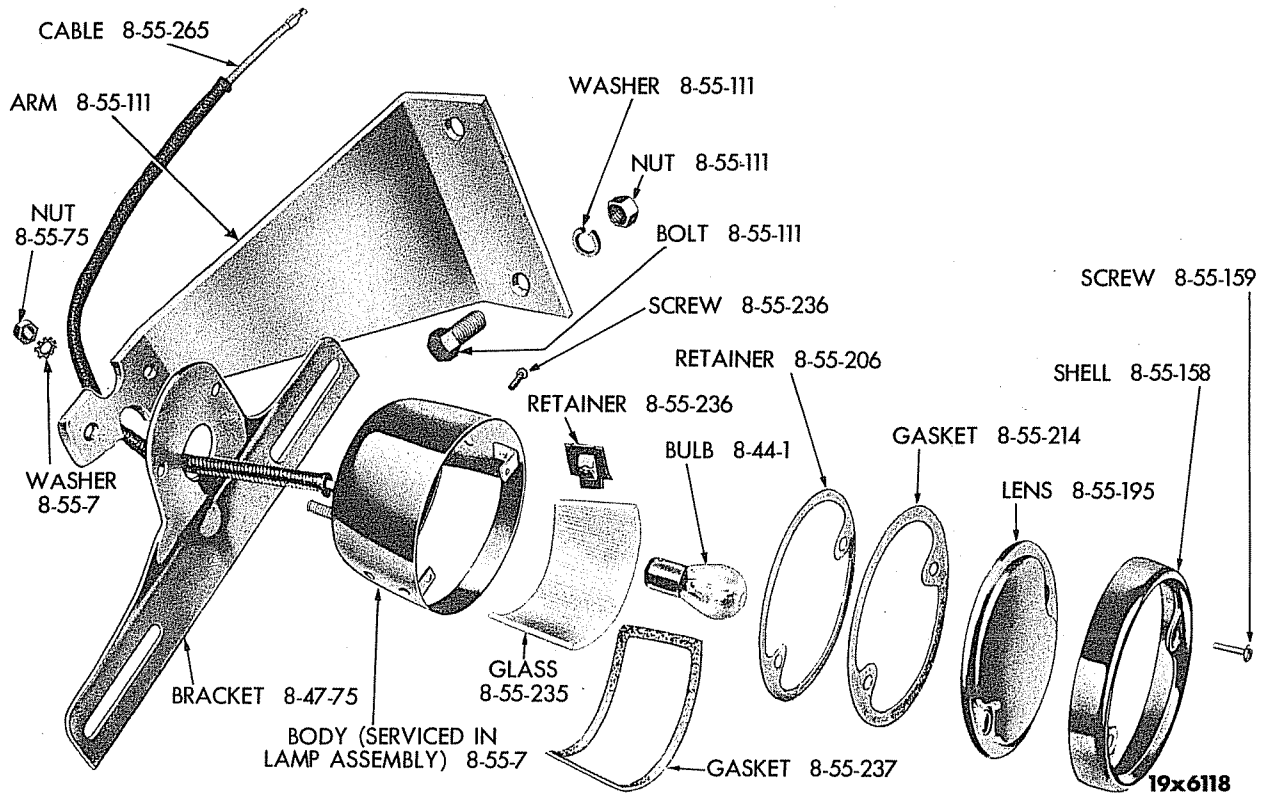

Plate 8-13

TAIL LAMP (EXCEPT PANEL JOBS) (EXPLODED VIEW)

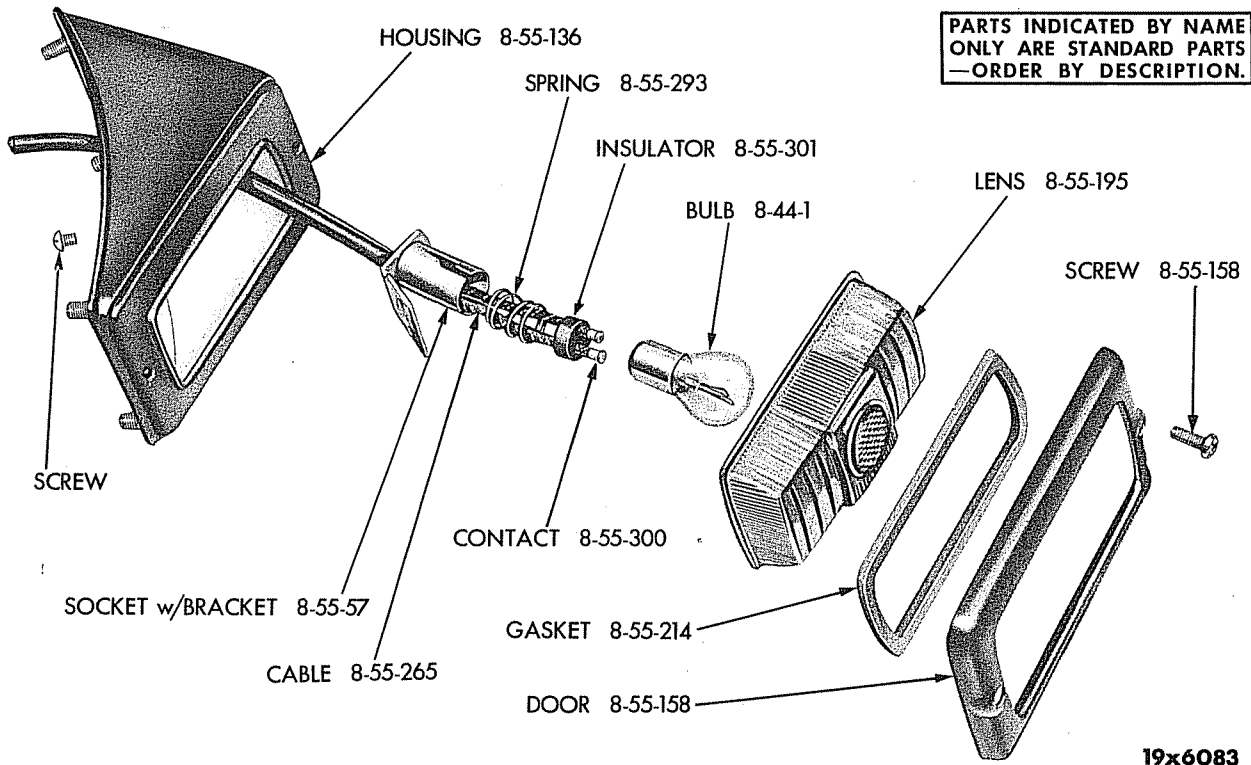
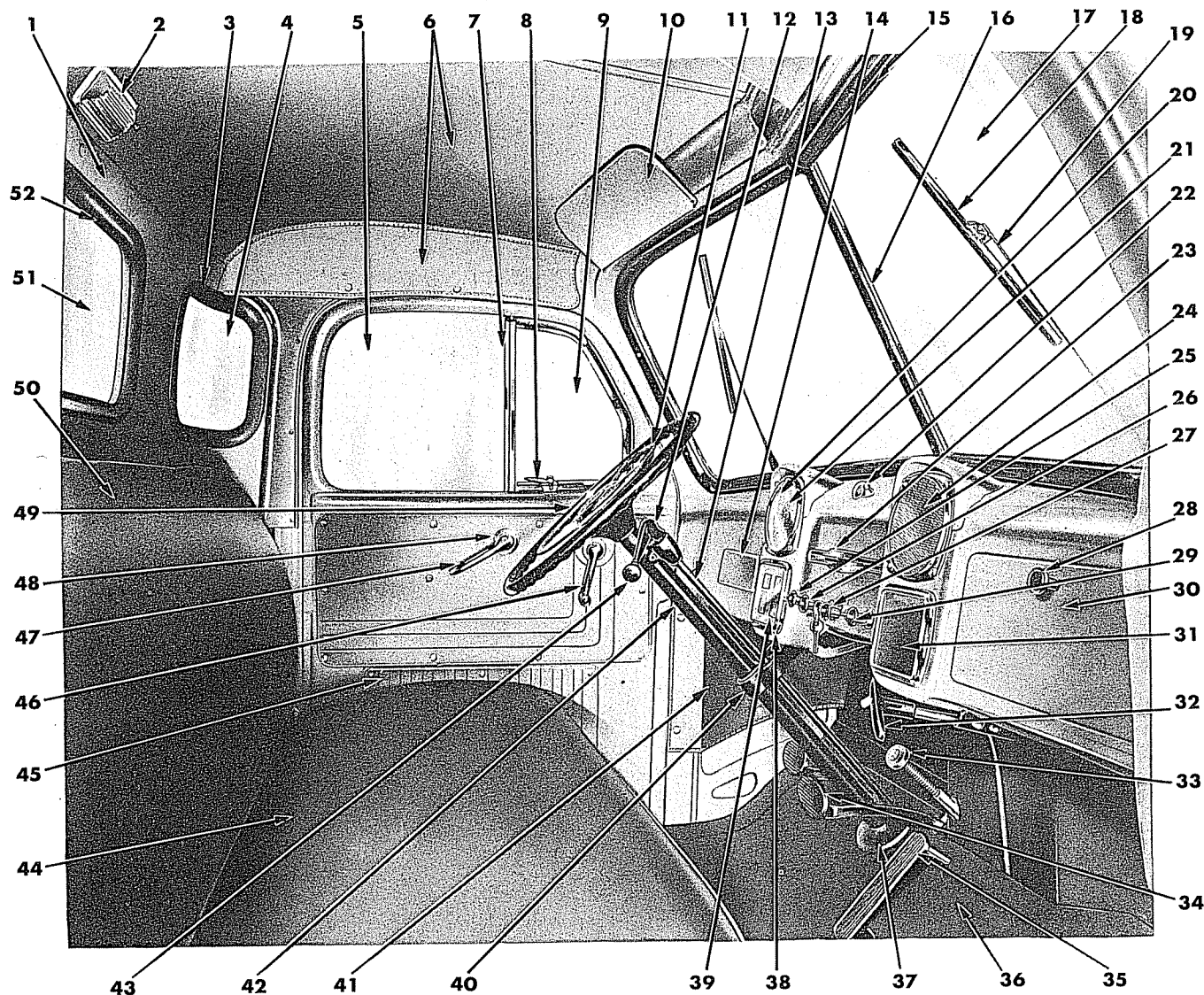

Plate 8-14

TAIL LAMP (PANEL) (EXPLODED VIEW)



REF. NO.	NAME	PART TYPE CODE	REF. NO.	NAME	PART TYPE CODE	REF. NO.	NAME	PART TYPE CODE
1	TRIM PANEL	23-89-10	19	ARM	23-67-5	37	COLLAR	23-31-119
2	BEZEL W/LENS	8-05-8	20	GLASS	8-37-410	38	BEZEL	8-37-90
3	WEATHERSTRIP	23-63-100	21	SPEEDOMETER	8-37-372	39	GLASS	8-37-162
4	GLASS	23-64-310	22	KNOB	23-67-194	40	BRACKET	19-31-1
5	GLASS	23-64-308	23	MOULDING	23-33-86	41	TRIM PANEL	23-91-6
6	TRIM PANEL	23-86-22	24	GRILLE	23-33-3	42	JACKET	19-14-1
7	BAR	23-64-6	25	KNOB	8-53-296	43	KNOB	21-30-6
8	HANDLE	23-14-39	26	KNOB	8-53-225	44	SEAT CUSHION	23-108-4
9	GLASS	23-64-306	27	KNOB	14-63-24	45	COVER	23-34-136
10	PANEL	23-103-3	28	KNOB	23-06-25	46	HANDLE	23-14-18
11	RING	8-33-4	29	KNOB	14-24-2	47	HANDLE	23-14-27
12	LEVER	21-30-2	30	DOOR	23-06-10	48	ESCUTCHEON	23-14-19
13	ROD	19-46-3	31	COVER	23-33-8	49	WHEEL	19-30-4
14	COVER	23-33-15	32	LEVER	4-08-1	50	SEAT BACK	23-108-12
15	MOULDING	23-22-145	33	PEDAL	8-52-457	51	GLASS	23-64-314
16	BAR	23-66-29	34	PEDAL	5-27-1	52	WEATHERSTRIP	23-63-112
17	GLASS	23-66-135	35	PEDAL	14-01-1			
18	BLADE PACKAGE	23-67-2	36	MAT	23-20-8			

19x5600A

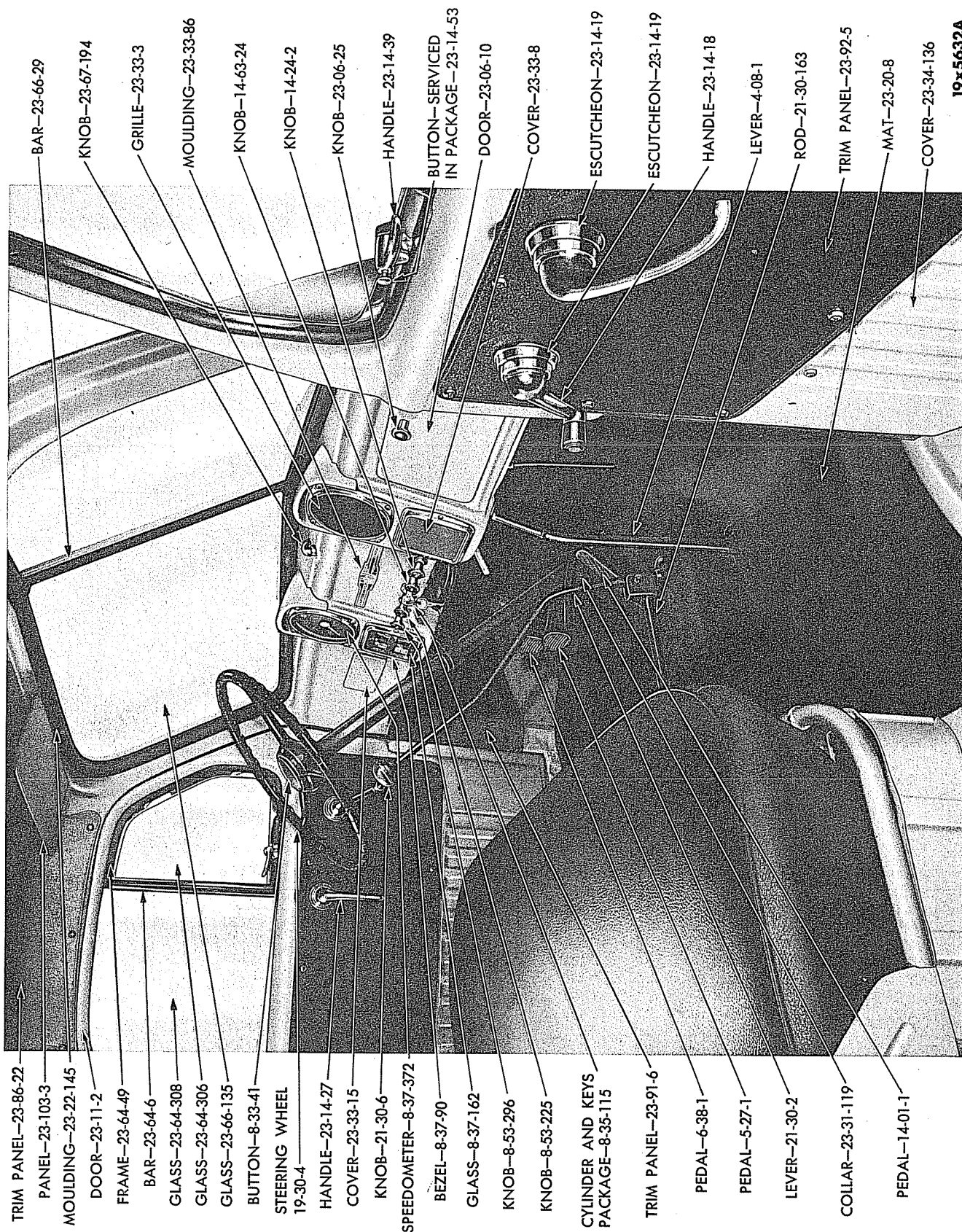

19x5632A

DELUXE CAB (CAB-OVER-ENGINE) (B-3 and B-4) (INTERIOR VIEW)

Plate 8-16

GROUP 9 - ENGINE

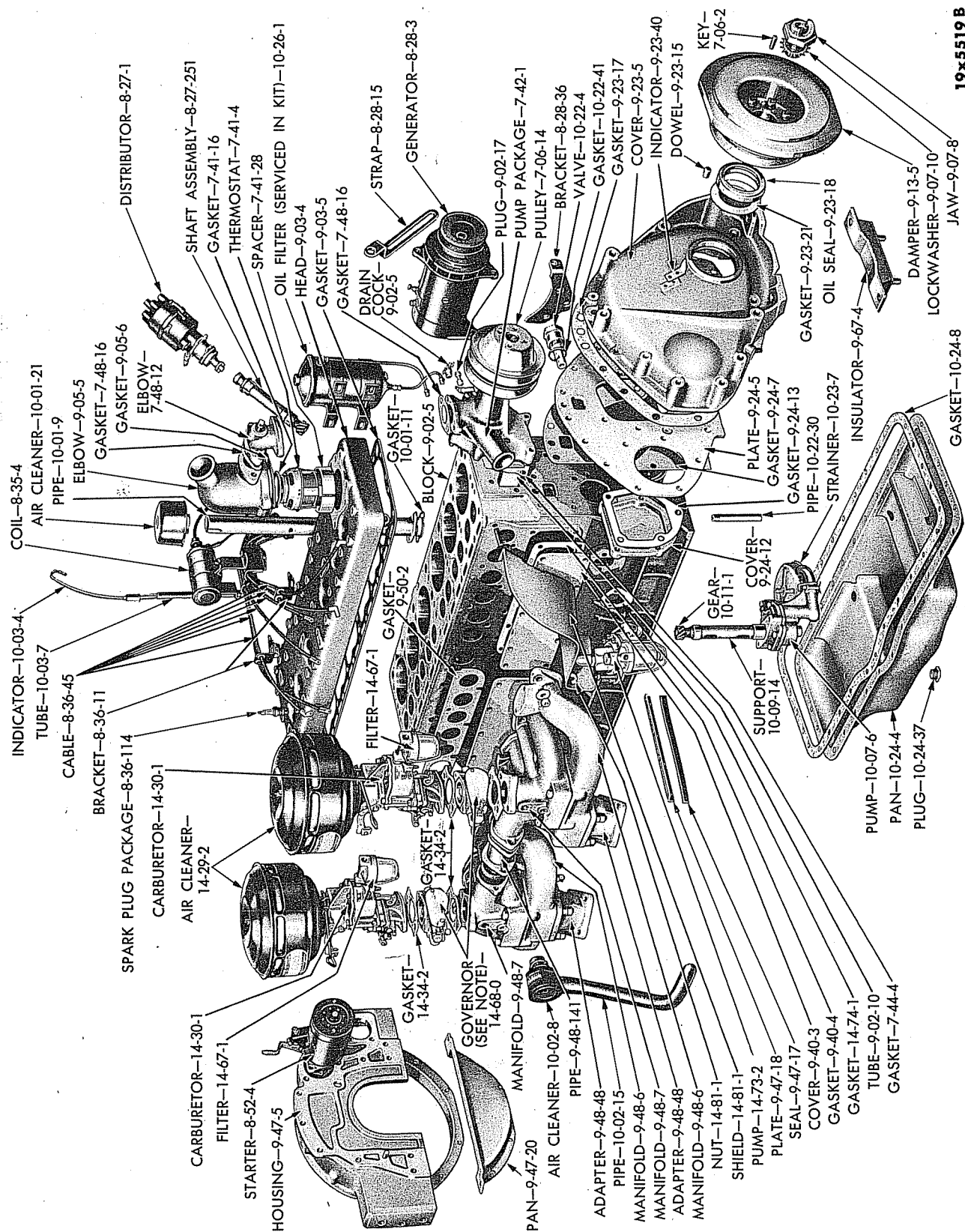

ENGINE EXTERNAL PARTS (R, T, V AND Y) (EXPLODED VIEW)

Plate 9-1

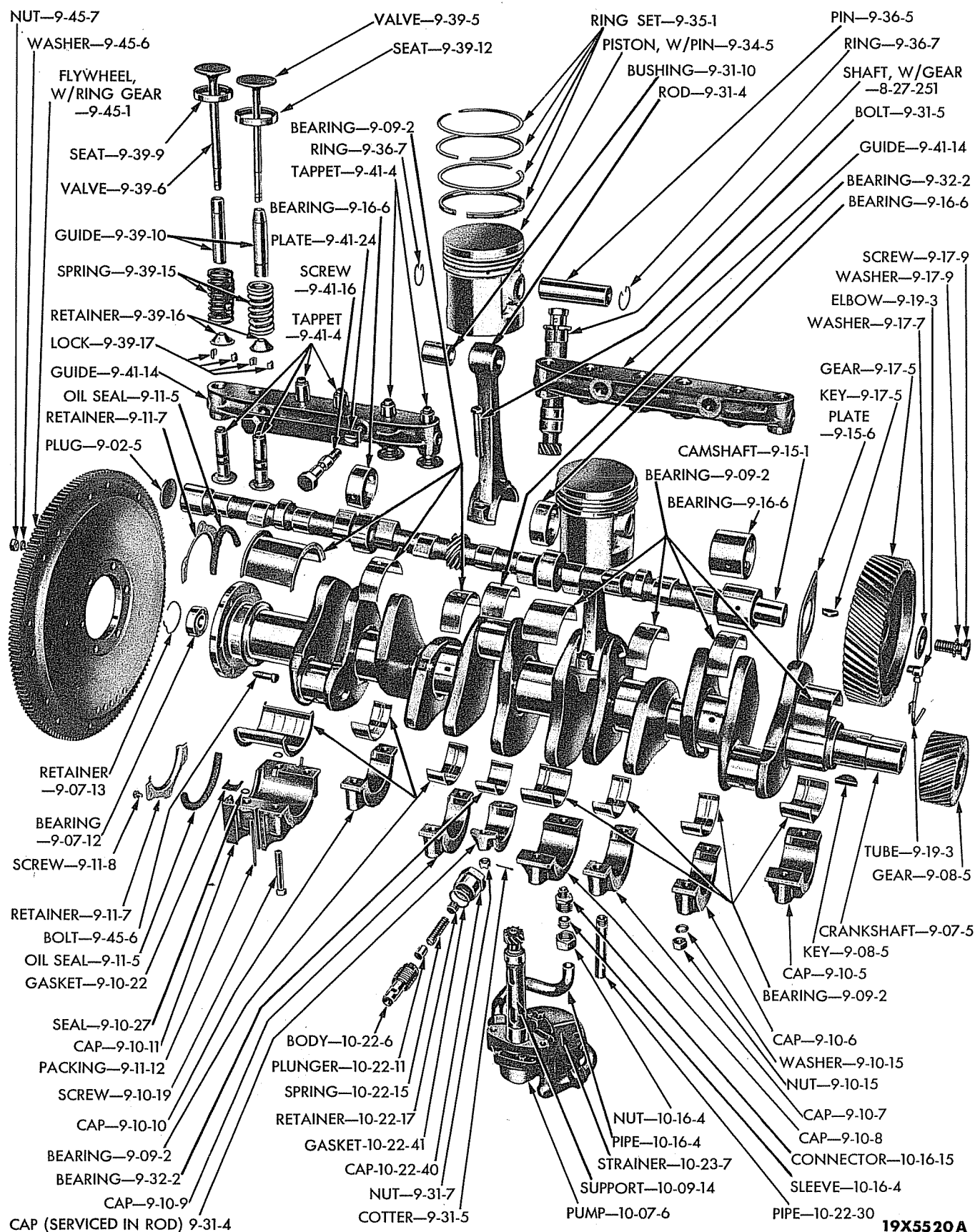

Plate 9-2

ENGINE INTERNAL PARTS (R, T, V AND Y) (EXPLODED VIEW)

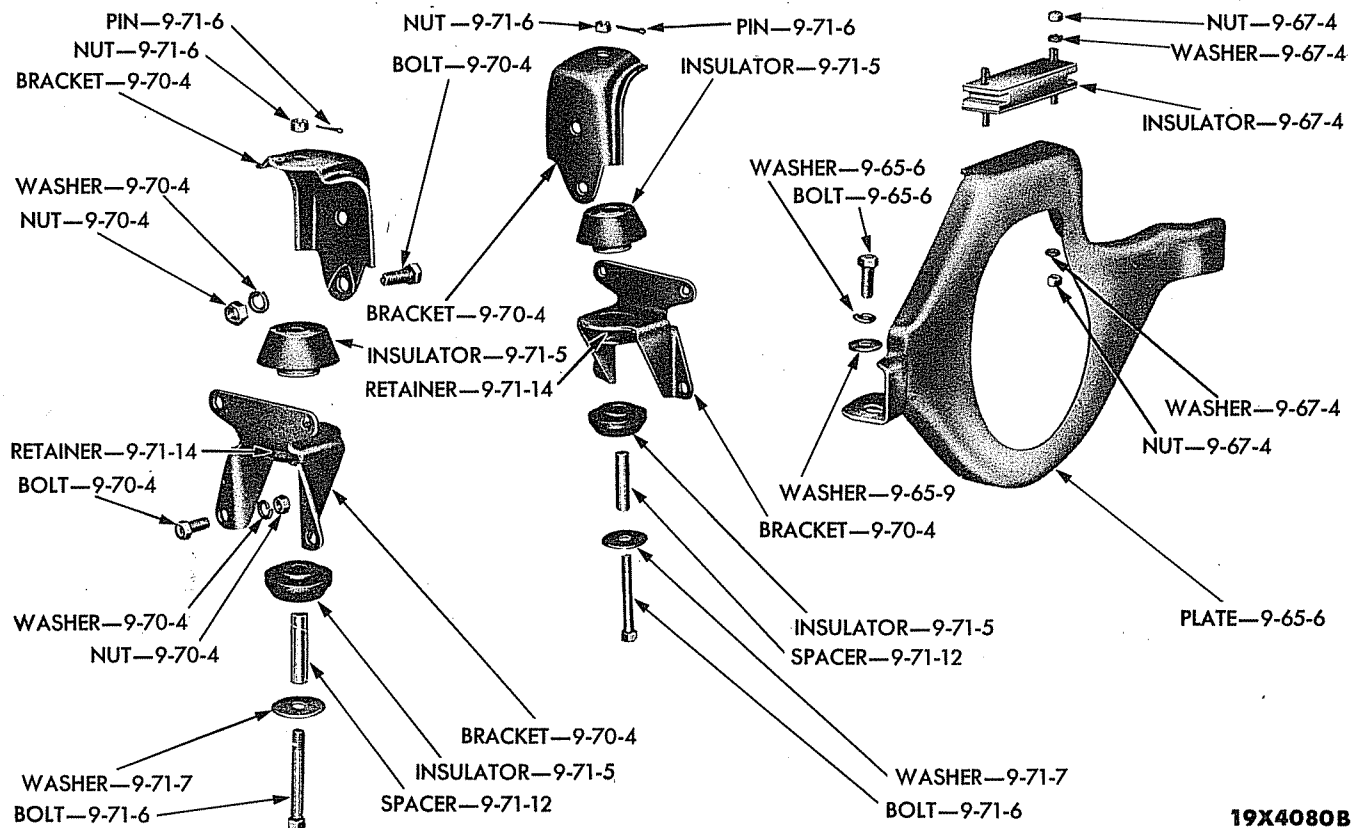

Plate 9-3

ENGINE FRONT AND REAR SUPPORTS (1/2, 3/4 and 1 TON) (EXPLODED VIEW)

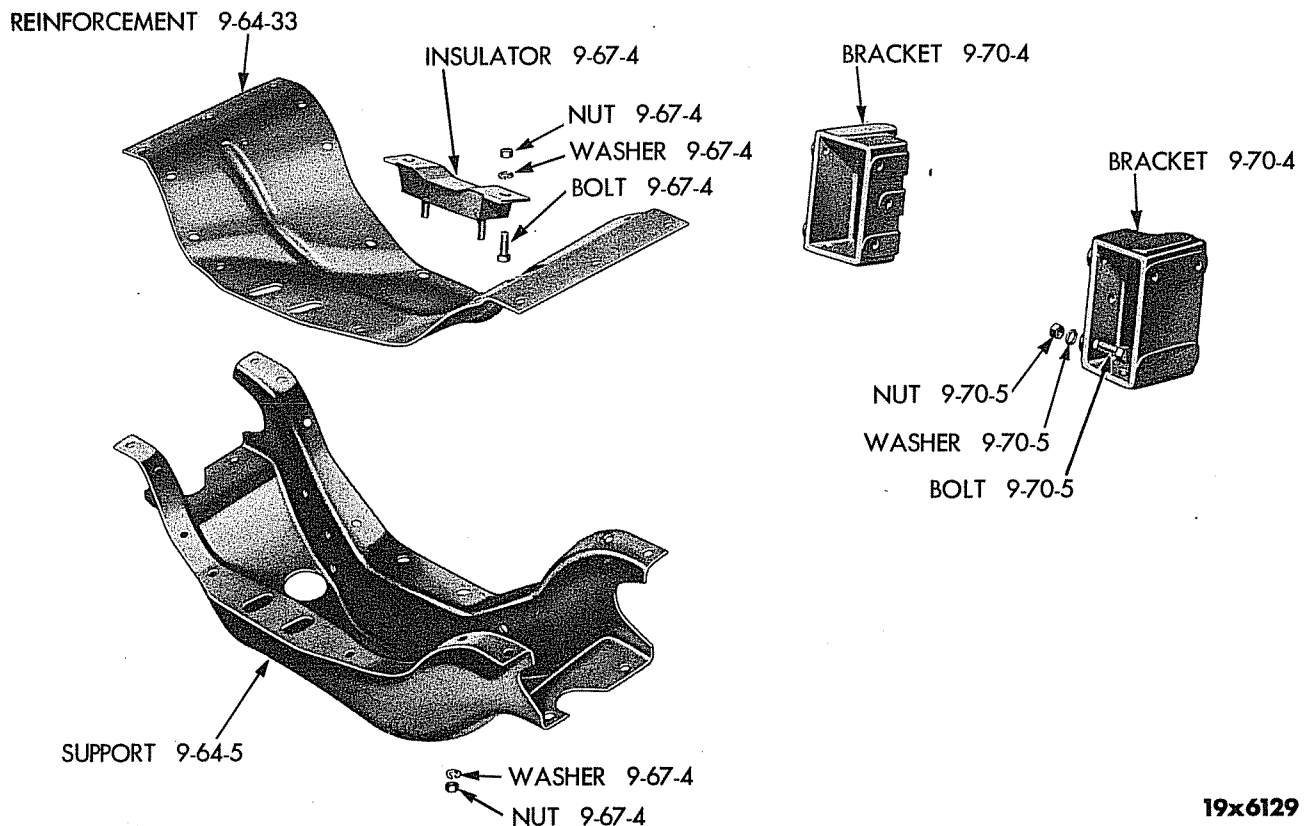
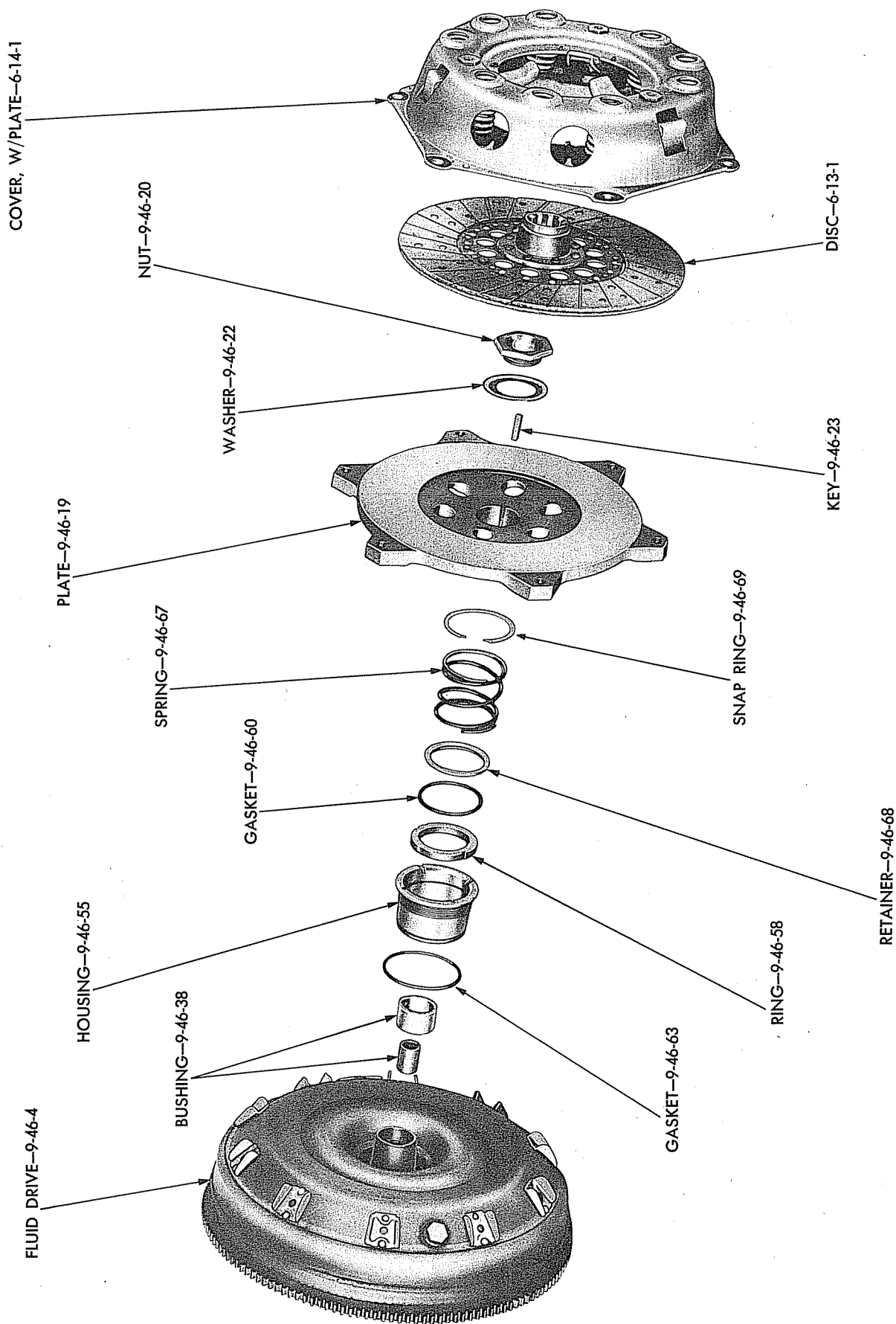

Plate 9-4

ENGINE FRONT AND REAR SUPPORTS (R, T, V AND Y) (EXPLODED VIEW)



19x6124

FLUID DRIVE (EXPLODED VIEW)

Plate 9-5

GROUP 10 - ENGINE OILING

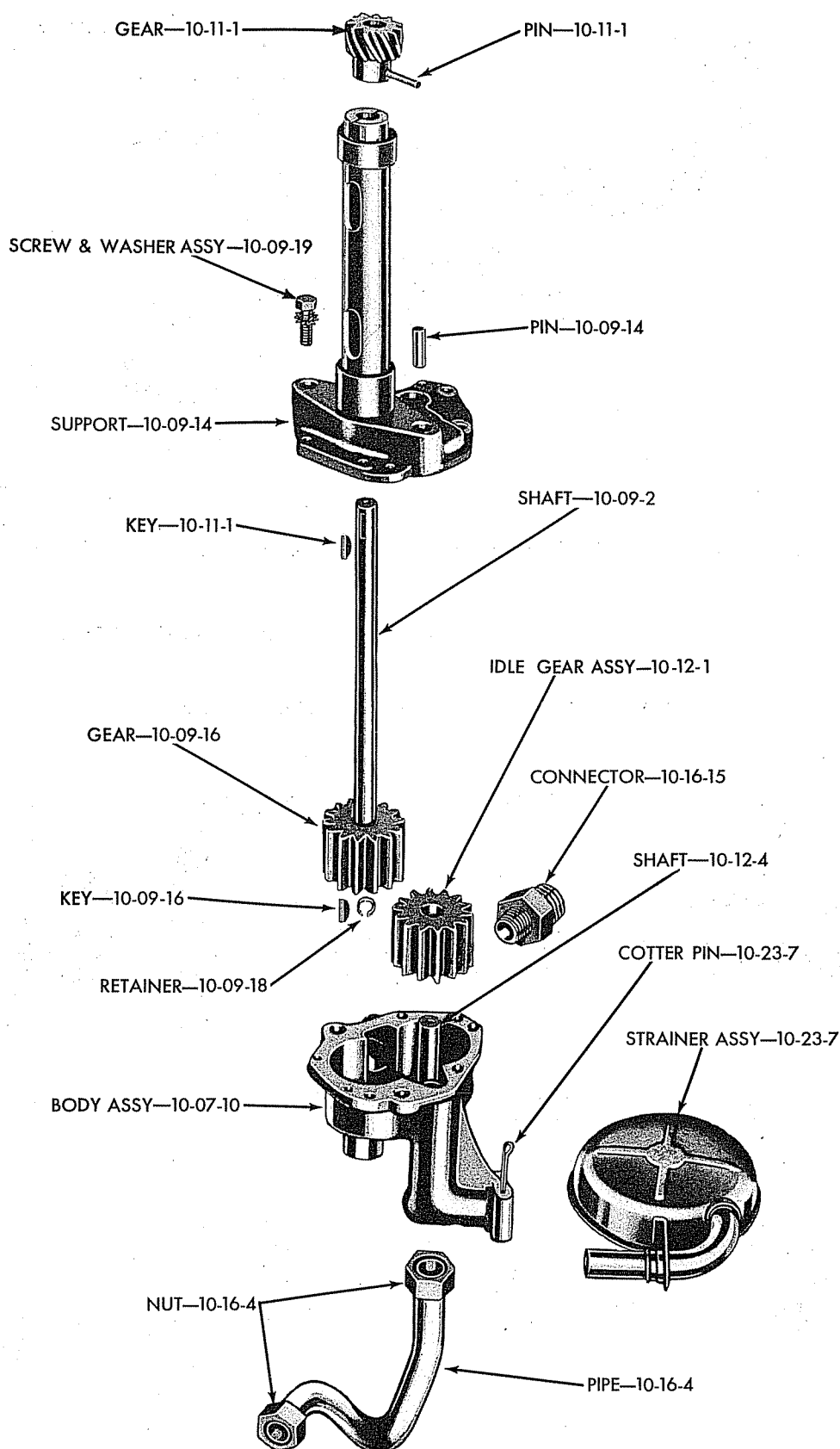

19X5634

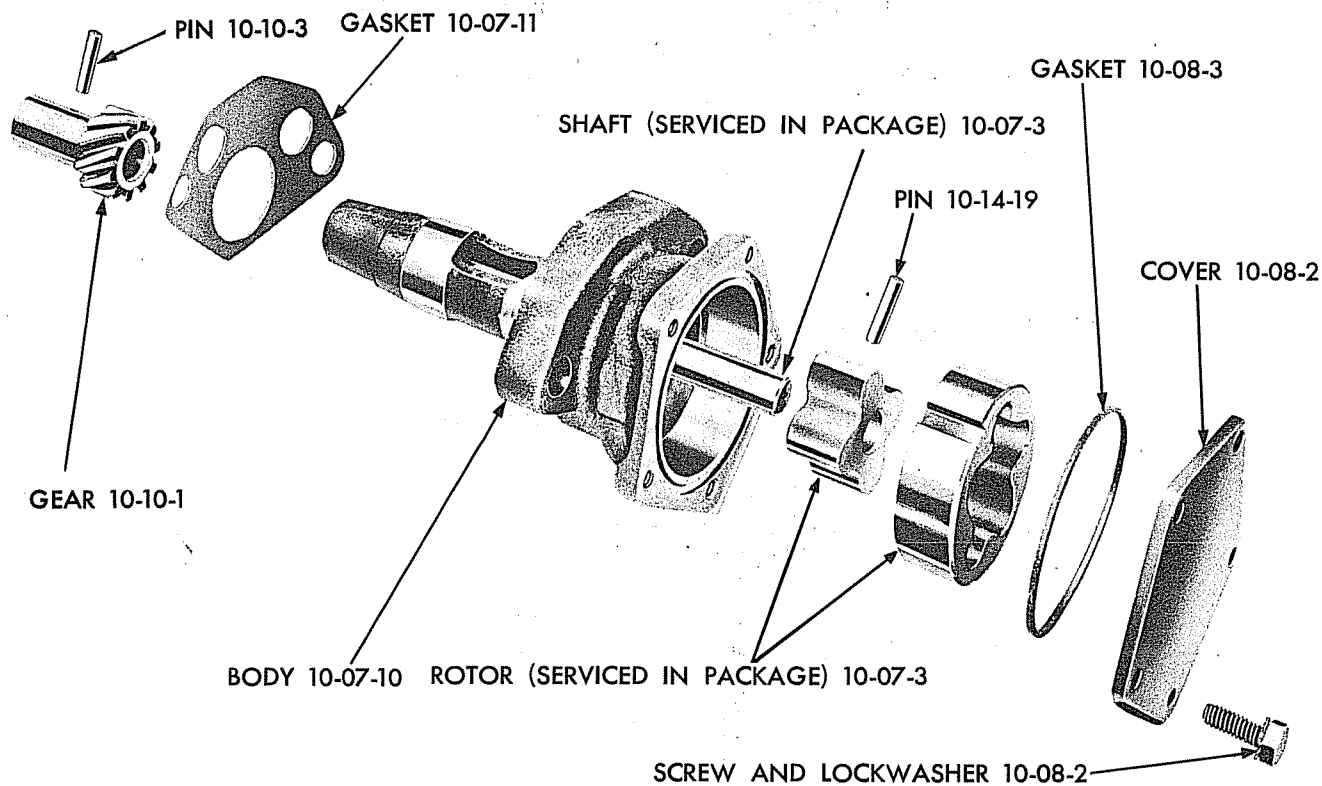

19 X 6003

Plate 10-2

OIL PUMP (EXCEPT R, T, V AND Y) (EXPLODED VIEW)

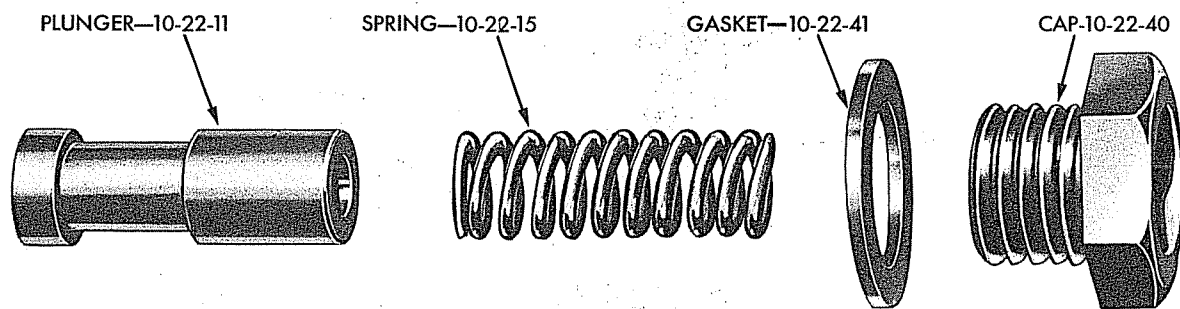

Except—R, T, V and Y—MODELS

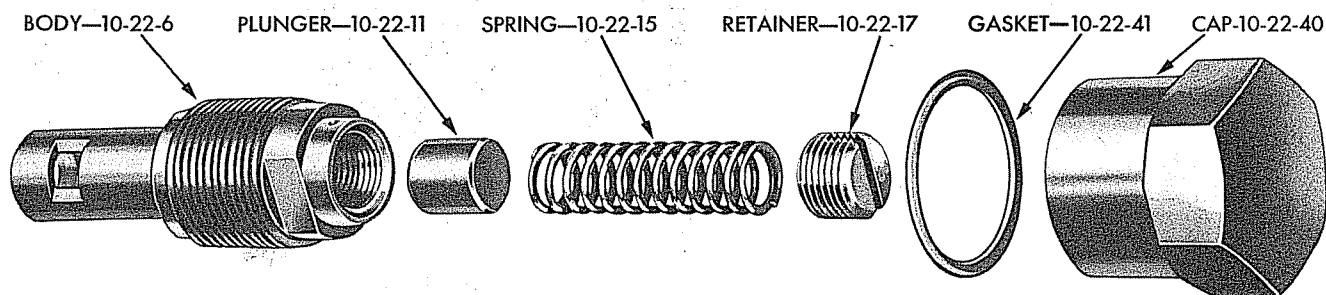

R, T, V and Y—MODELS

19X5629

Plate 10-3

OIL PRESSURE RELIEF VALVE (EXPLODED VIEW)

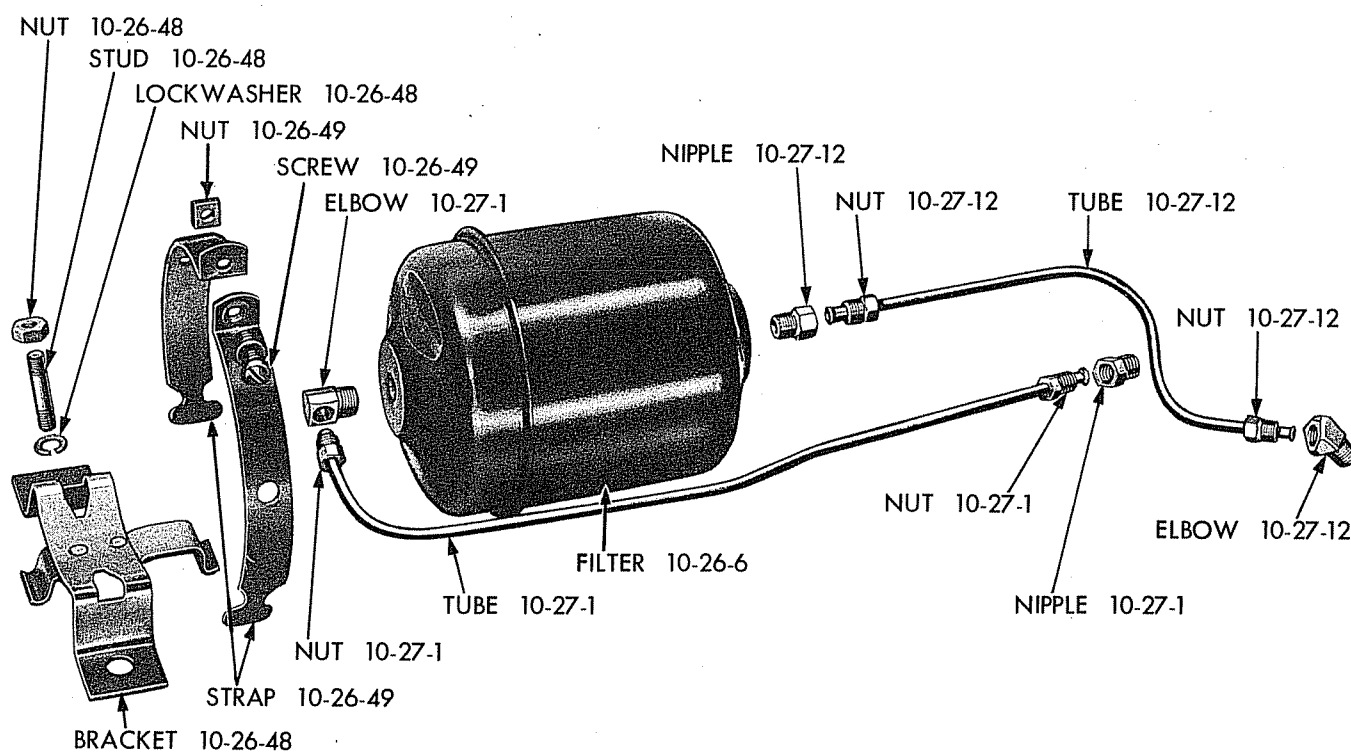

19x6533

Plate 10-4

OIL FILTER - SEALED CAN TYPE

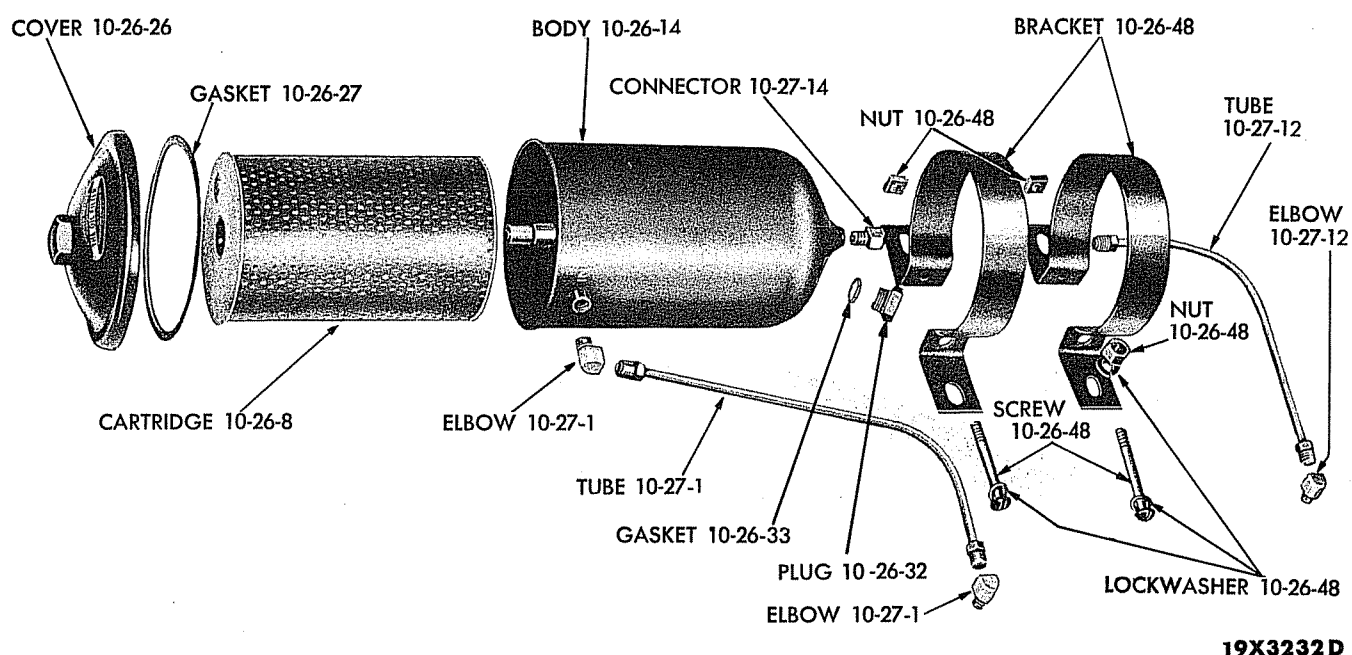

19X3232 D

Plate 10-5 OIL FILTER - (R, T, V, and Y) HEAVY DUTY REPLACEABLE CARTRIDGE TYPE

GROUP 11 - EXHAUST

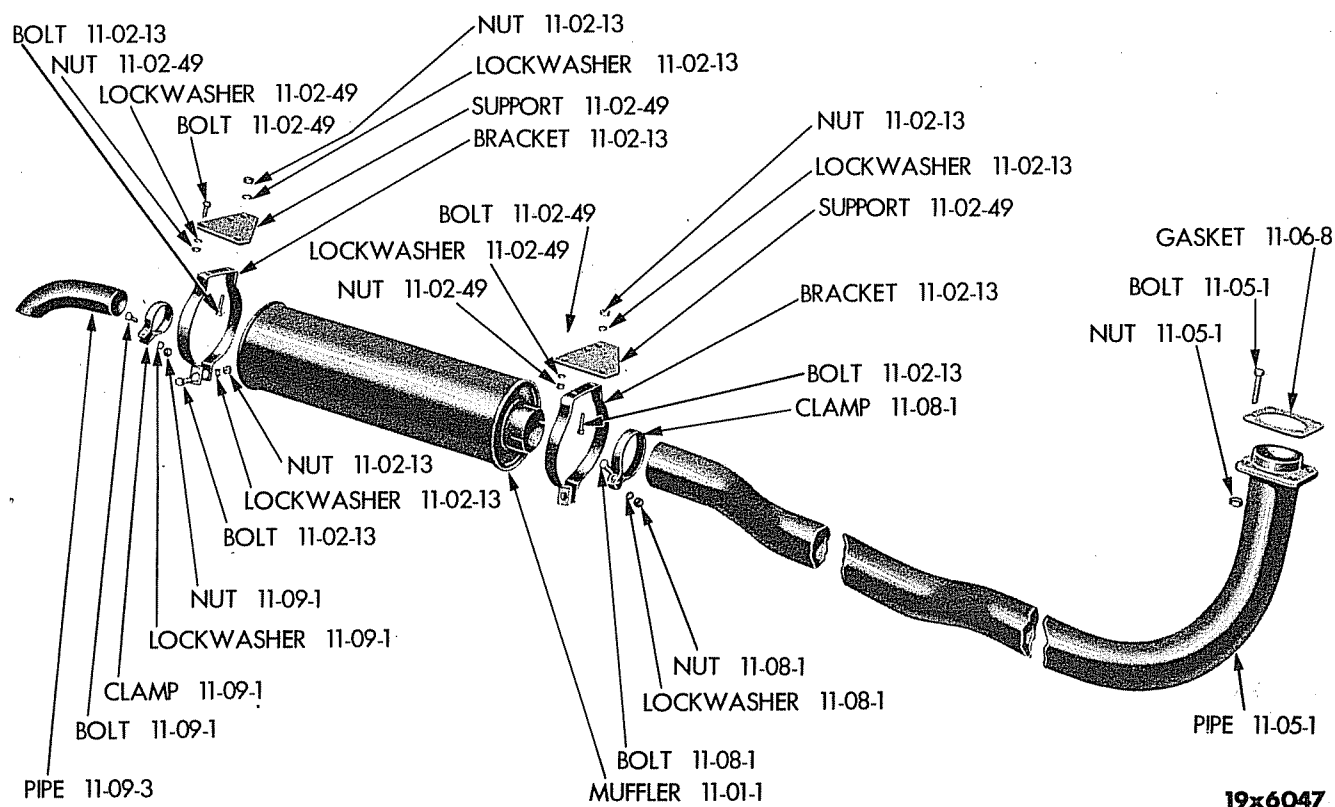

Plate 11-1

EXHAUST SYSTEM (EXPLODED VIEW)

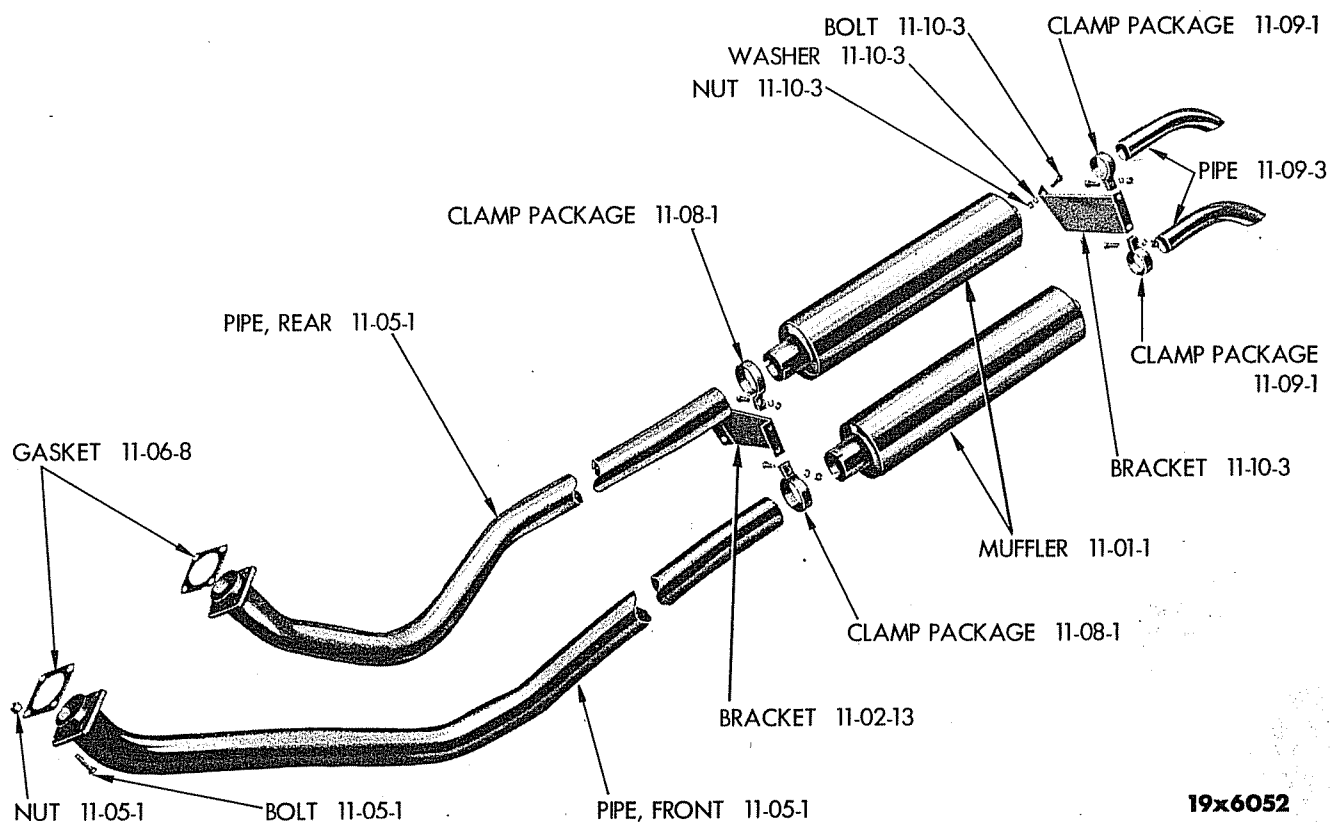
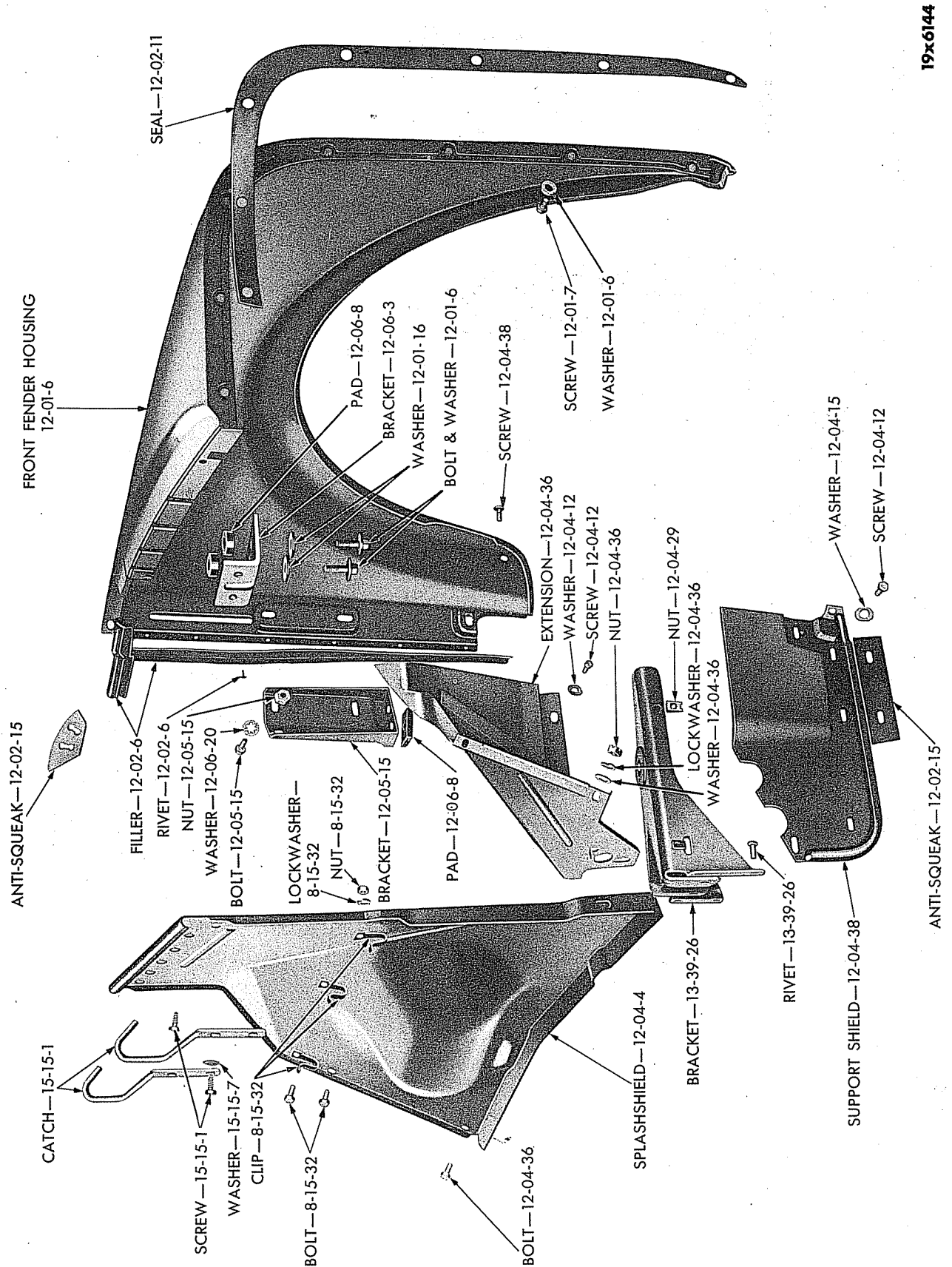

Plate 11-2

EXHAUST SYSTEM (DUAL) (EXPLODED VIEW)

GROUP 12 - FENDERS AND SHEET METAL



19x6144

FRONT FENDER HOUSING AND SHIELDS (B, C AND D) (EXPLODED VIEW)

Plate 12-1

19x6107

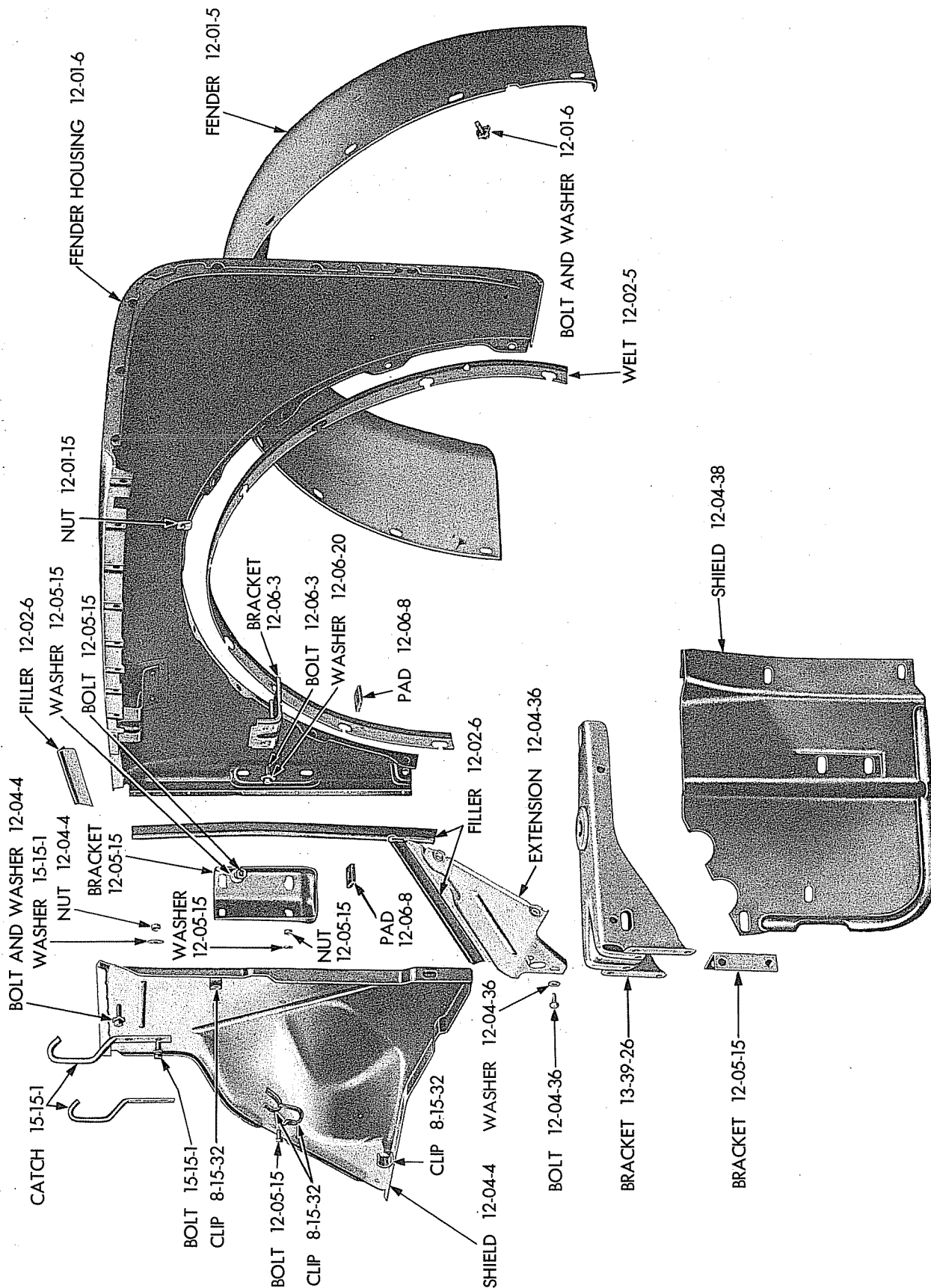

FRONT FENDER AND SHIELDS (EXCEPT B, C AND D) (EXPLODED VIEW)

Plate 12-2

GROUP 13 - FRAME

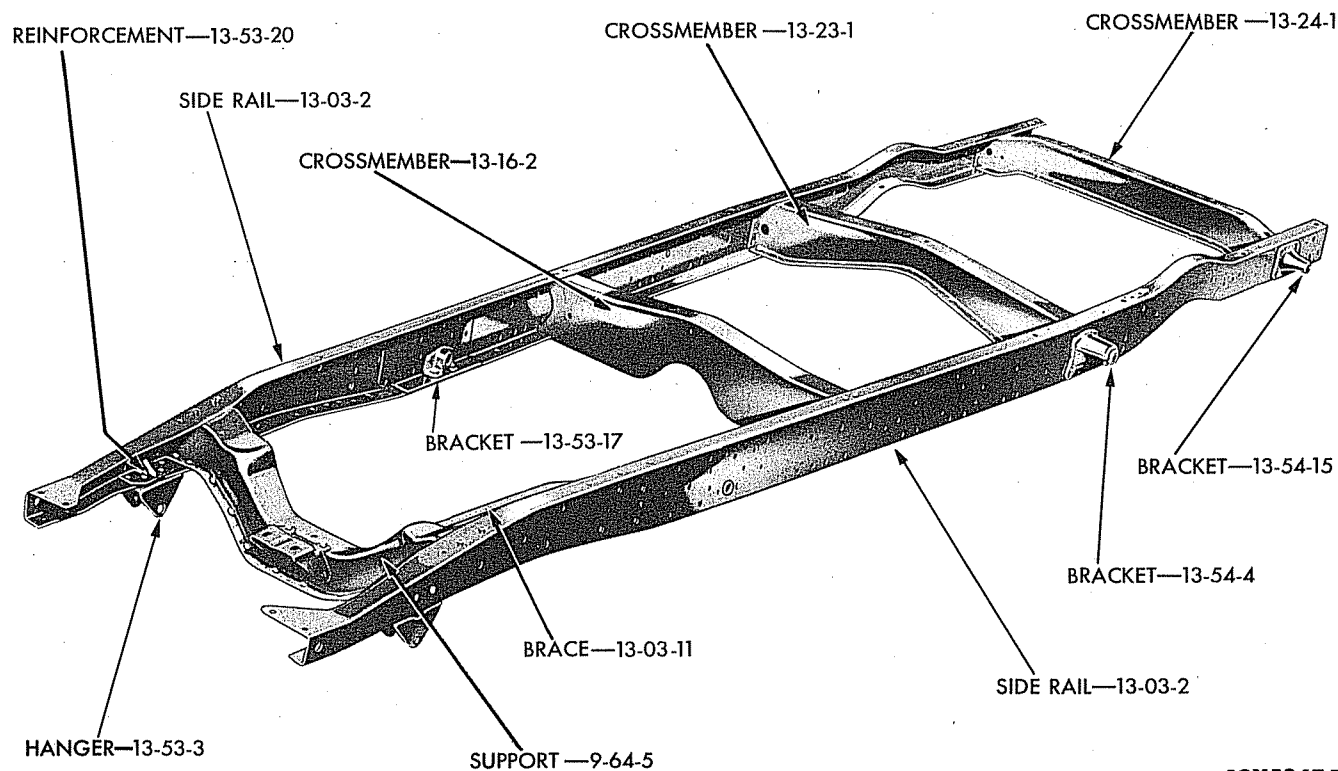

19X5347 B

Plate 13-1

FRAME ASSEMBLY (1/2 and 3/4 TON)

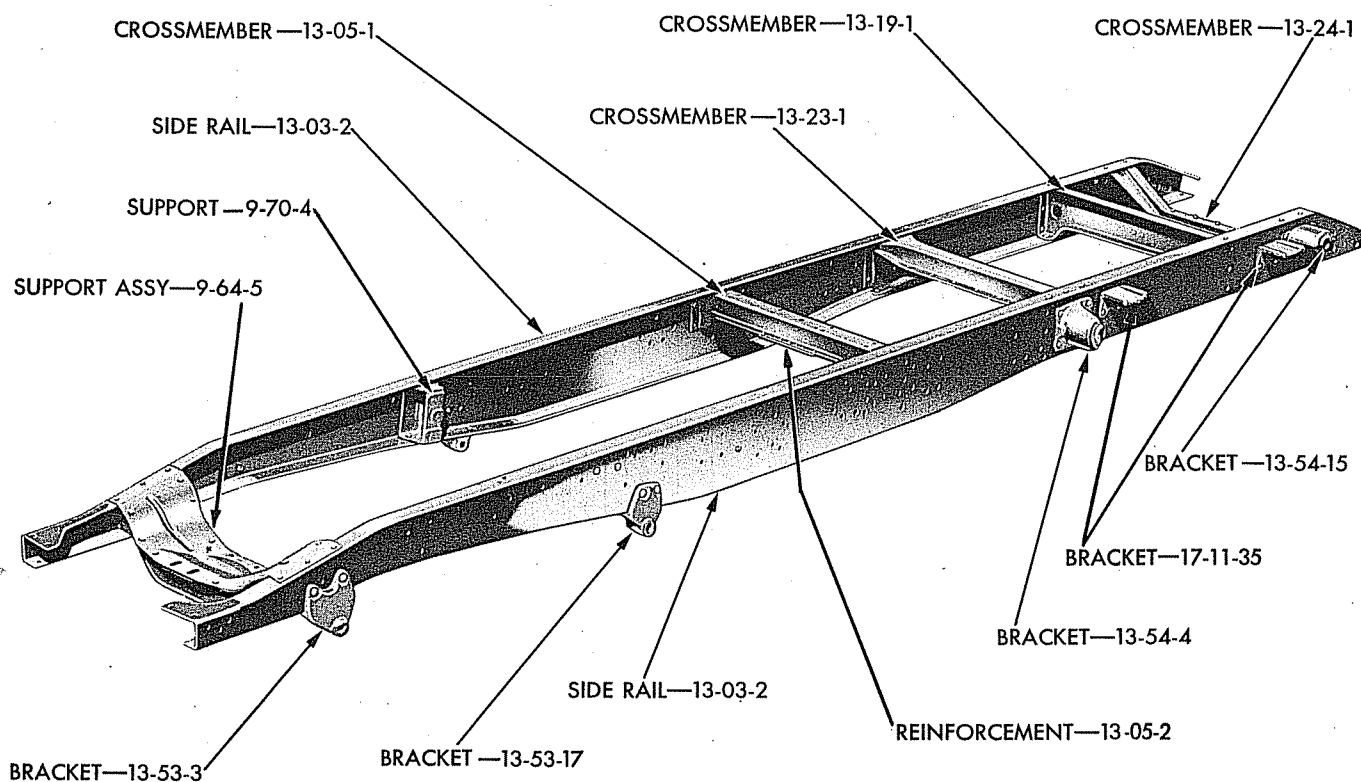

19X5346

Plate 13-2

FRAME ASSEMBLY (3 TON)

GROUP 14 - FUEL

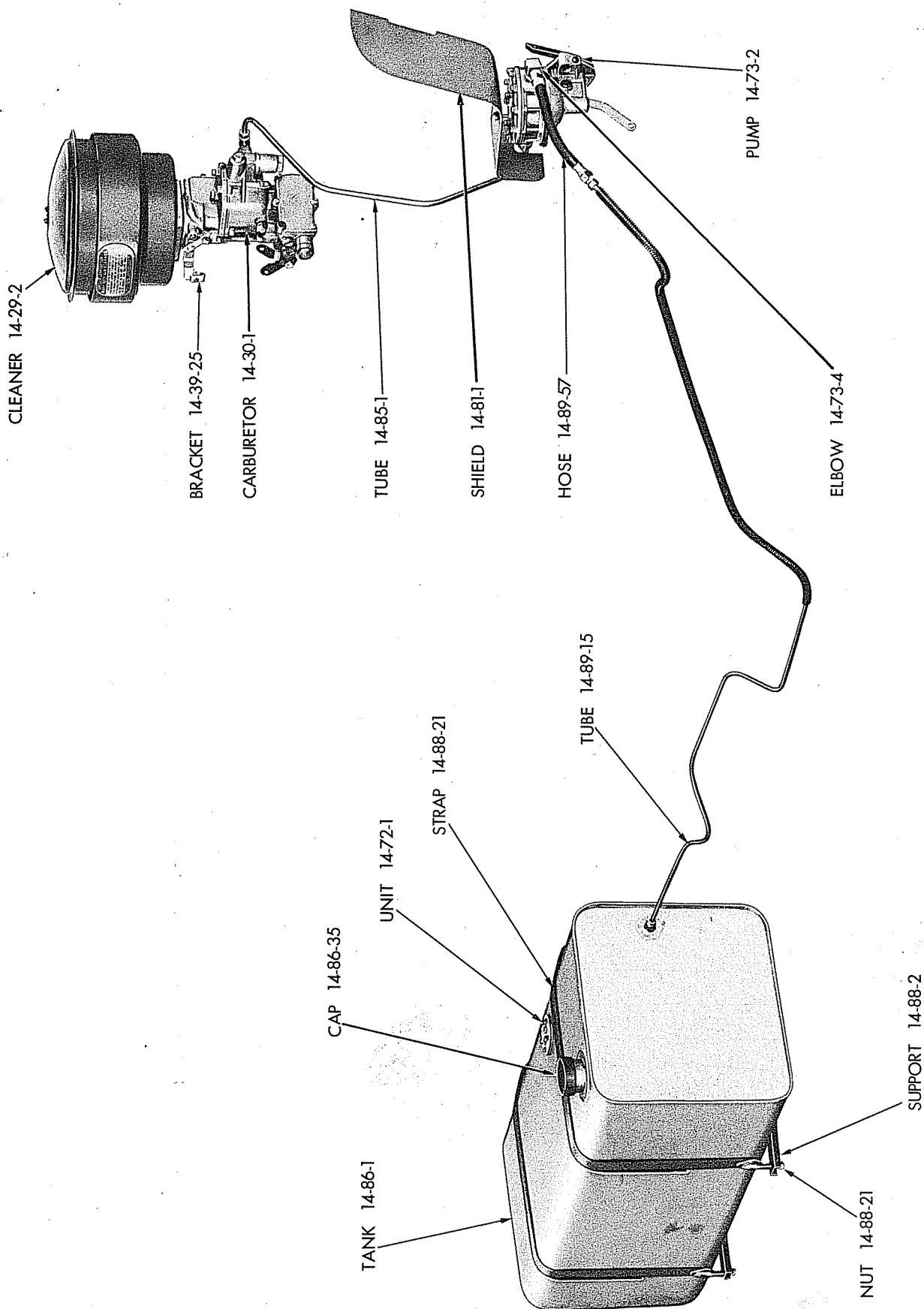

19x6086

FUEL SYSTEM

Plate 14-1

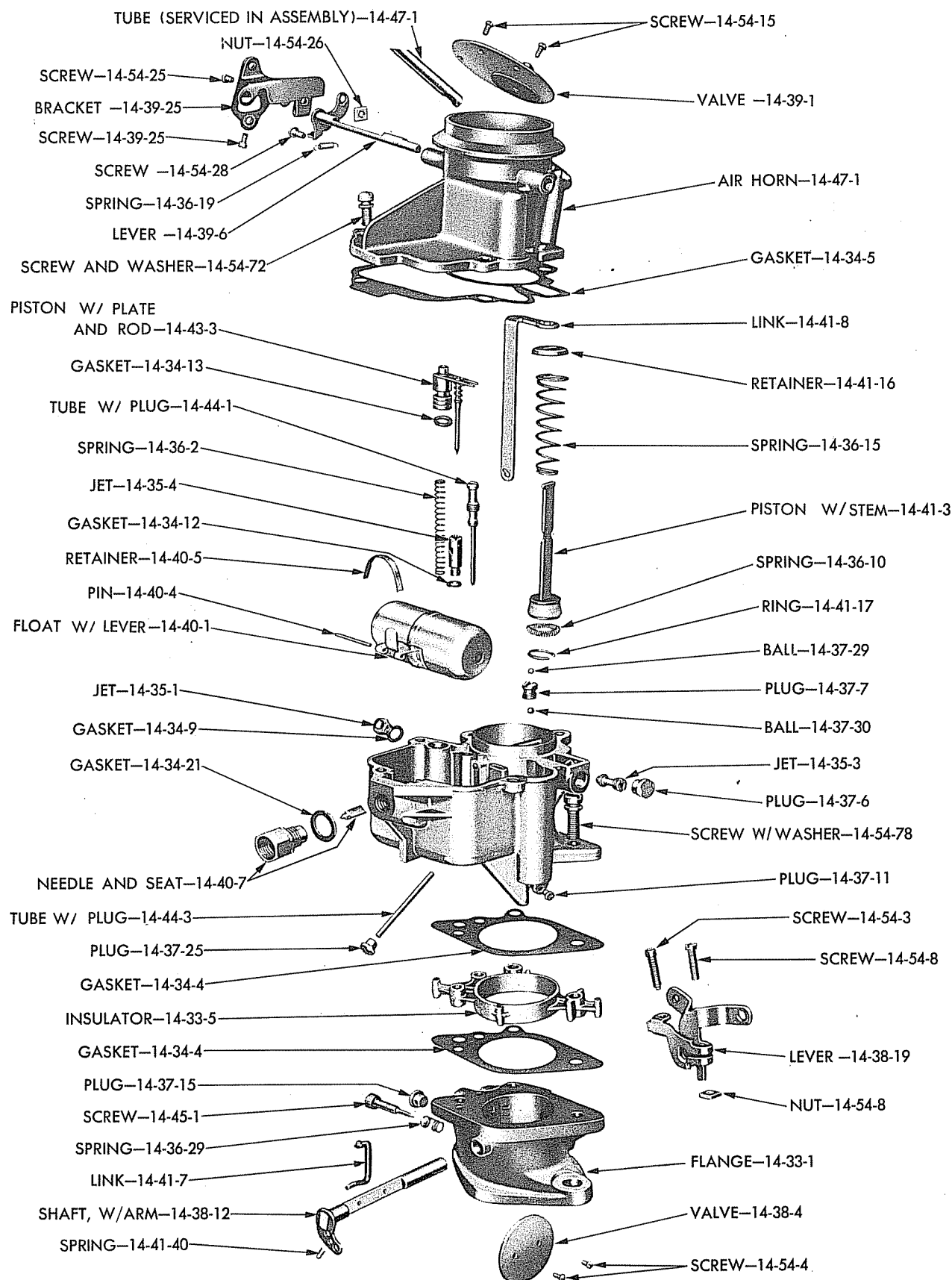

19x6119

Plate 14-2 CARBURETOR (TYPICAL OF 1317 256, 1317 258 and 1317 259) (EXPLODED VIEW)

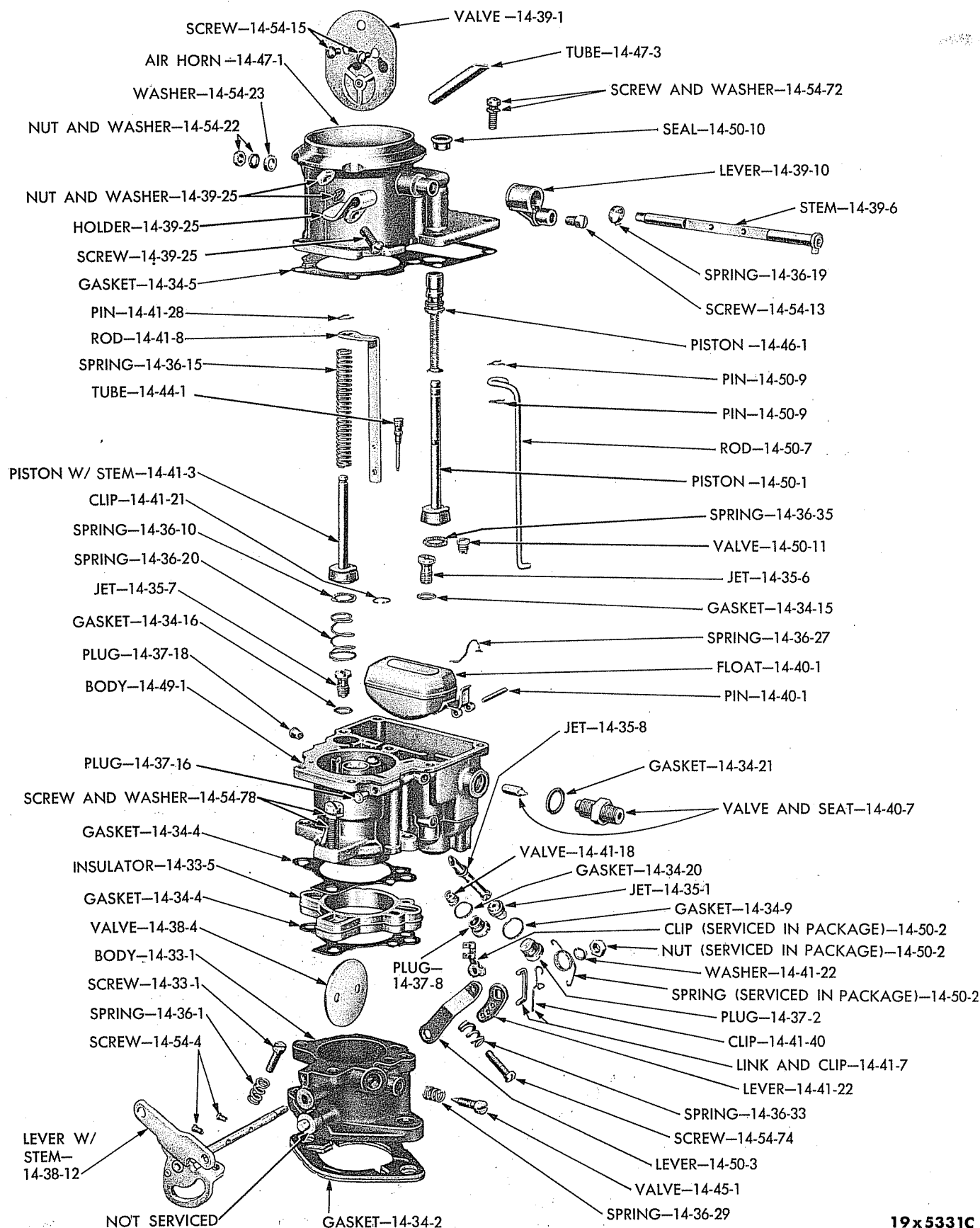

19x5331C

Plate 14-3

CARBURETOR (TYPICAL OF 1317 260 and 1317 261) (EXPLODED VIEW)

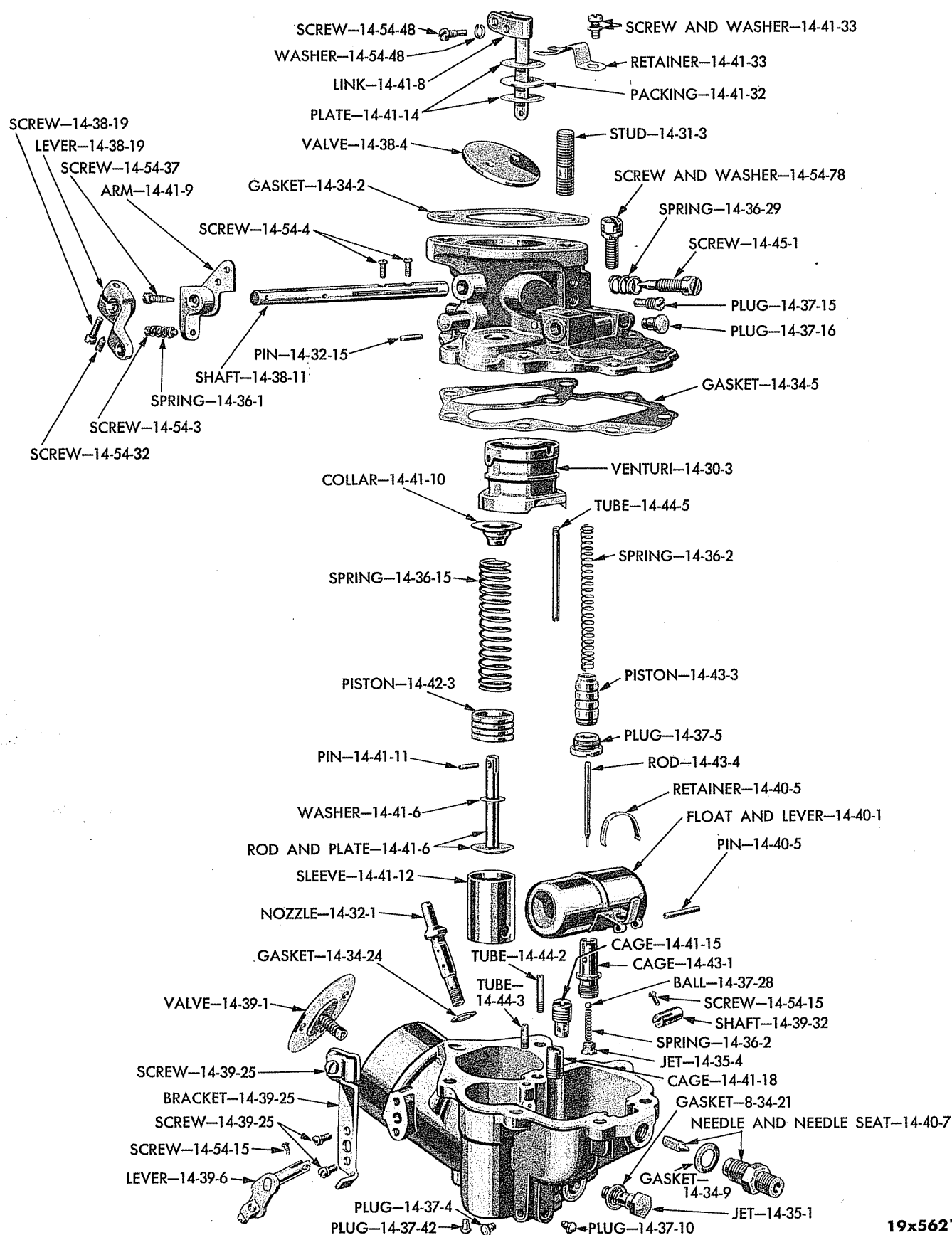

19x5621

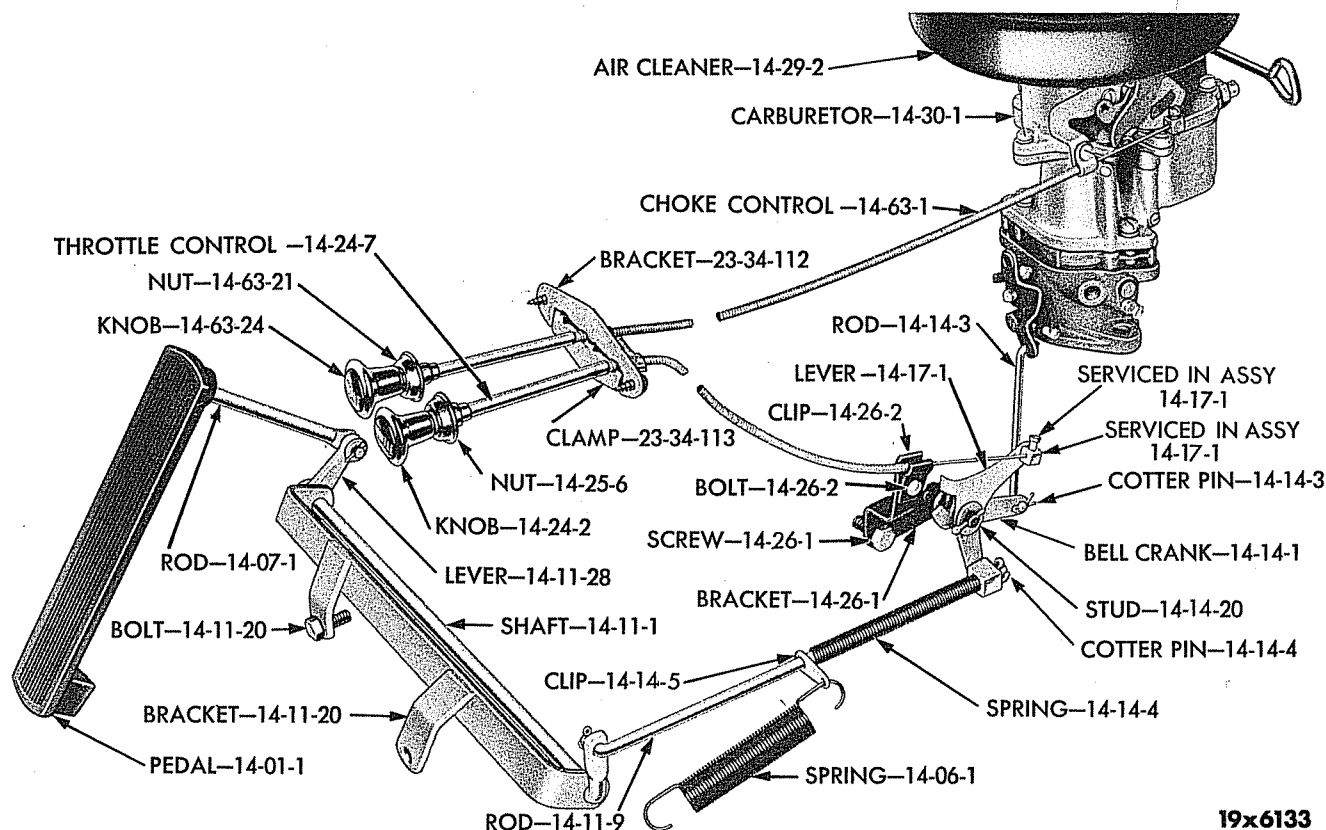

19x6133

Plate 14-5

THROTTLE CONTROL LINKAGE

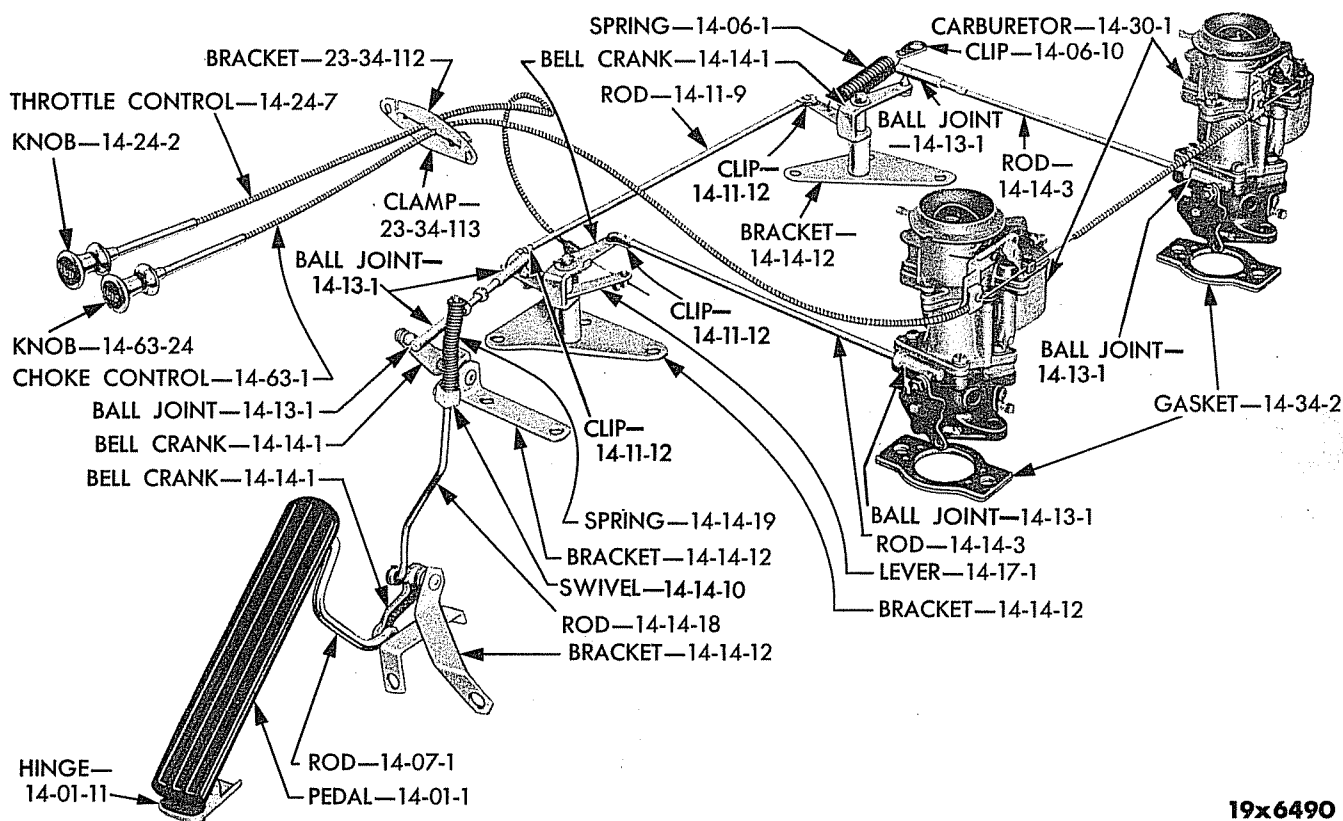

19x6490

Plate 14-6

DUAL CARBURETOR THROTTLE CONTROL LINKAGE (EXCEPT B-4-K)

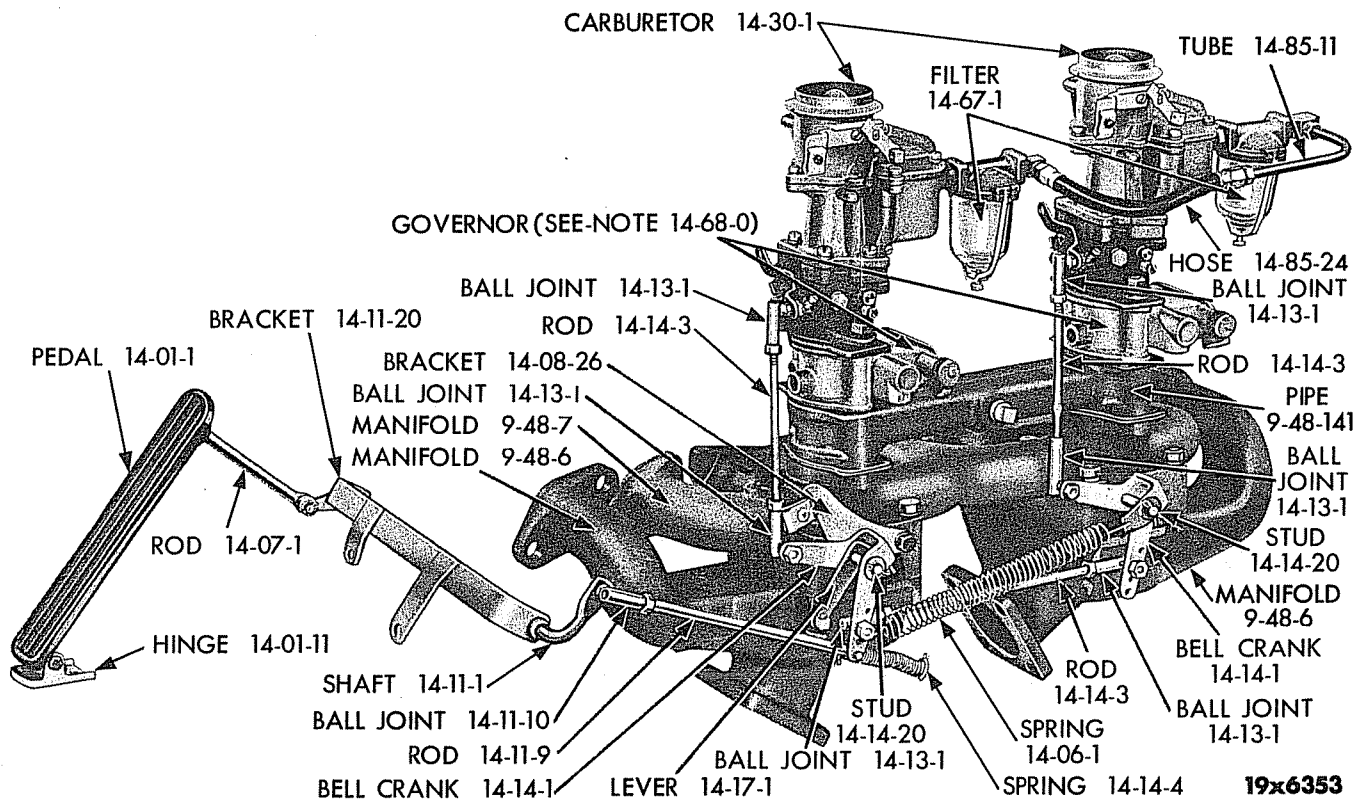
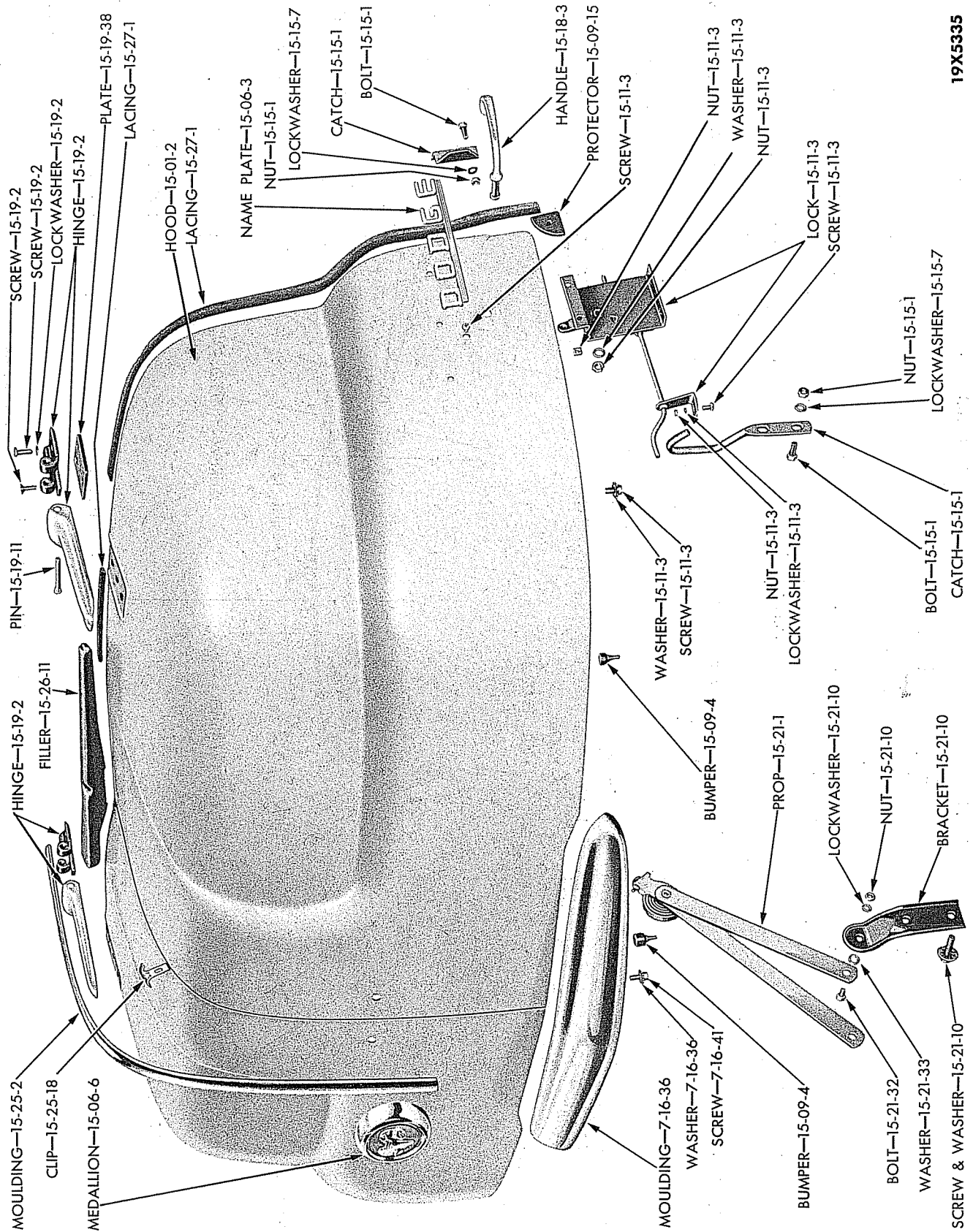

Plate 14-7

DUAL CARBURETOR THROTTLE CONTROL LINKAGE (B-4-K)

NOTES

GROUP 15 - HOOD



19X5335

HOOD (CAB-OVER-ENGINE) (EXPLODED VIEW)

Plate 15-1

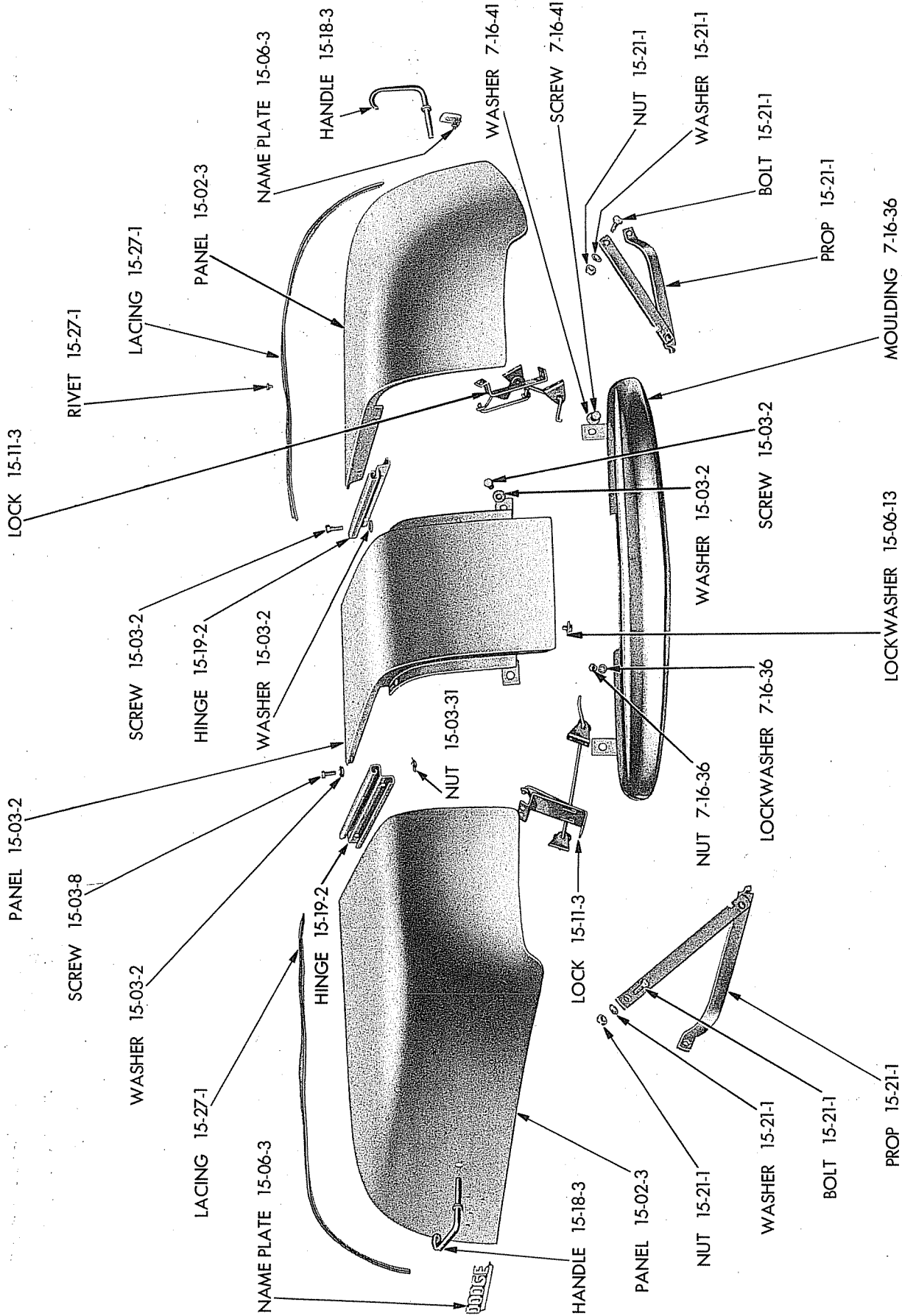

19x6098

HOOD (EXPLODED VIEW)

Plate 15-2

GROUP 16 - PROPELLER SHAFT AND UNIVERSAL JOINT

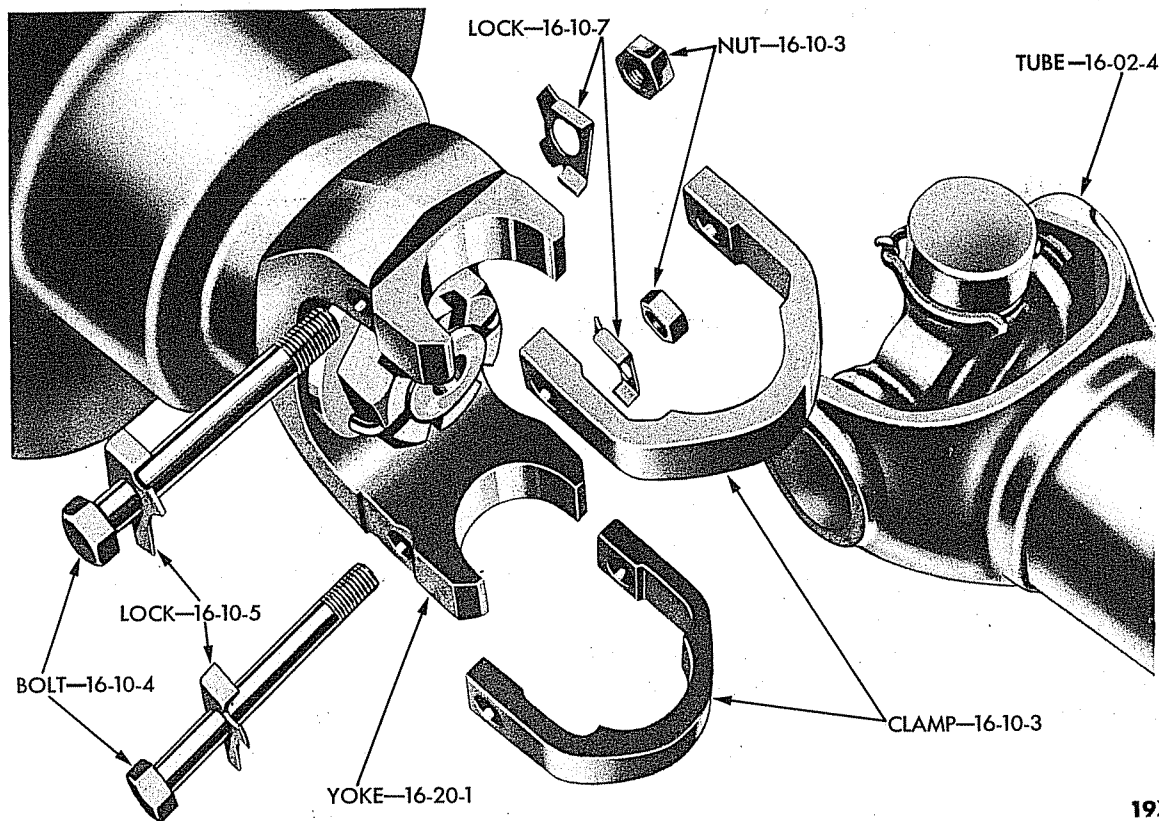

19X5345

Plate 16-1

UNIVERSAL JOINT (AXLE-END) (D, J, JM, K, KM) (EXPLODED VIEW)

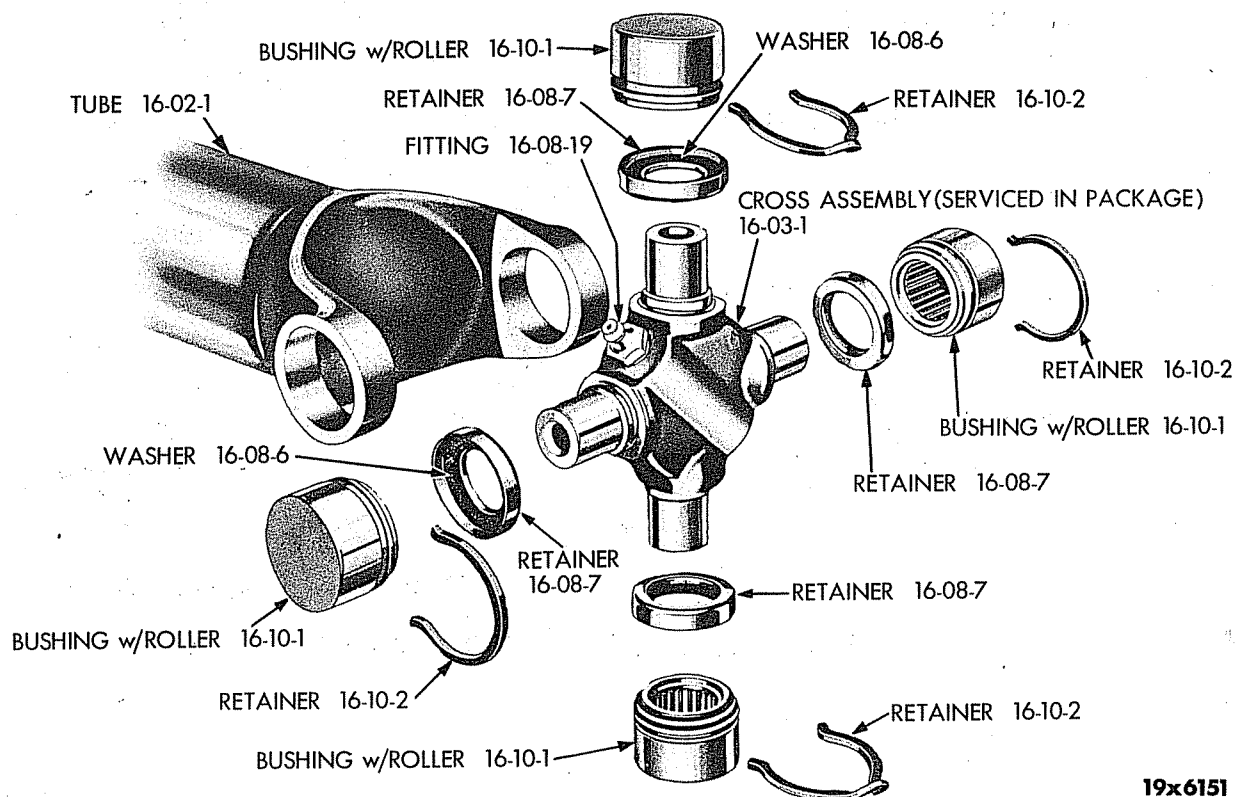

19x6151

Plate 16-2

UNIVERSAL JOINT (D, J, JM, K, KM) (EXPLODED VIEW)

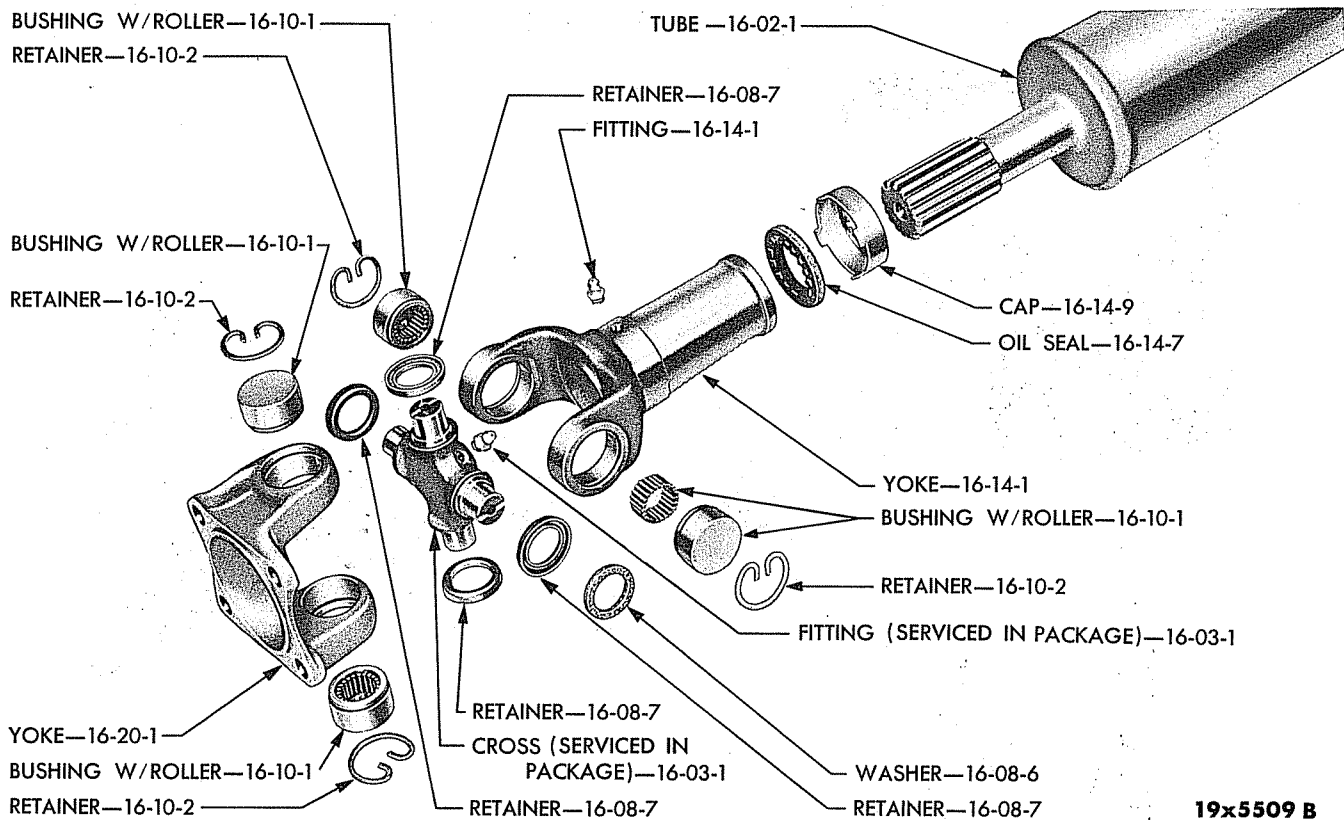

Plate 16-3

UNIVERSAL JOINT (B AND C - RETAINER TYPE) (EXPLODED VIEW)

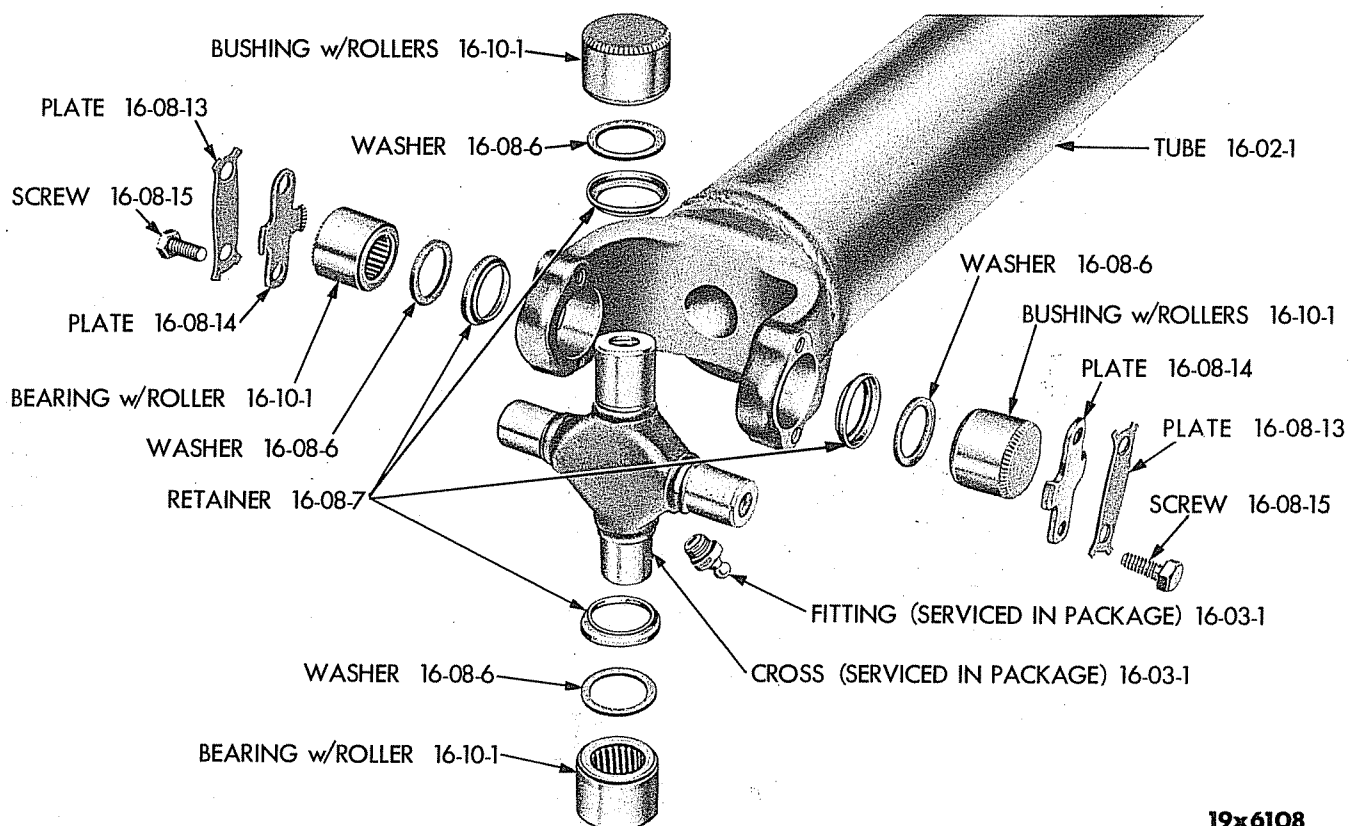
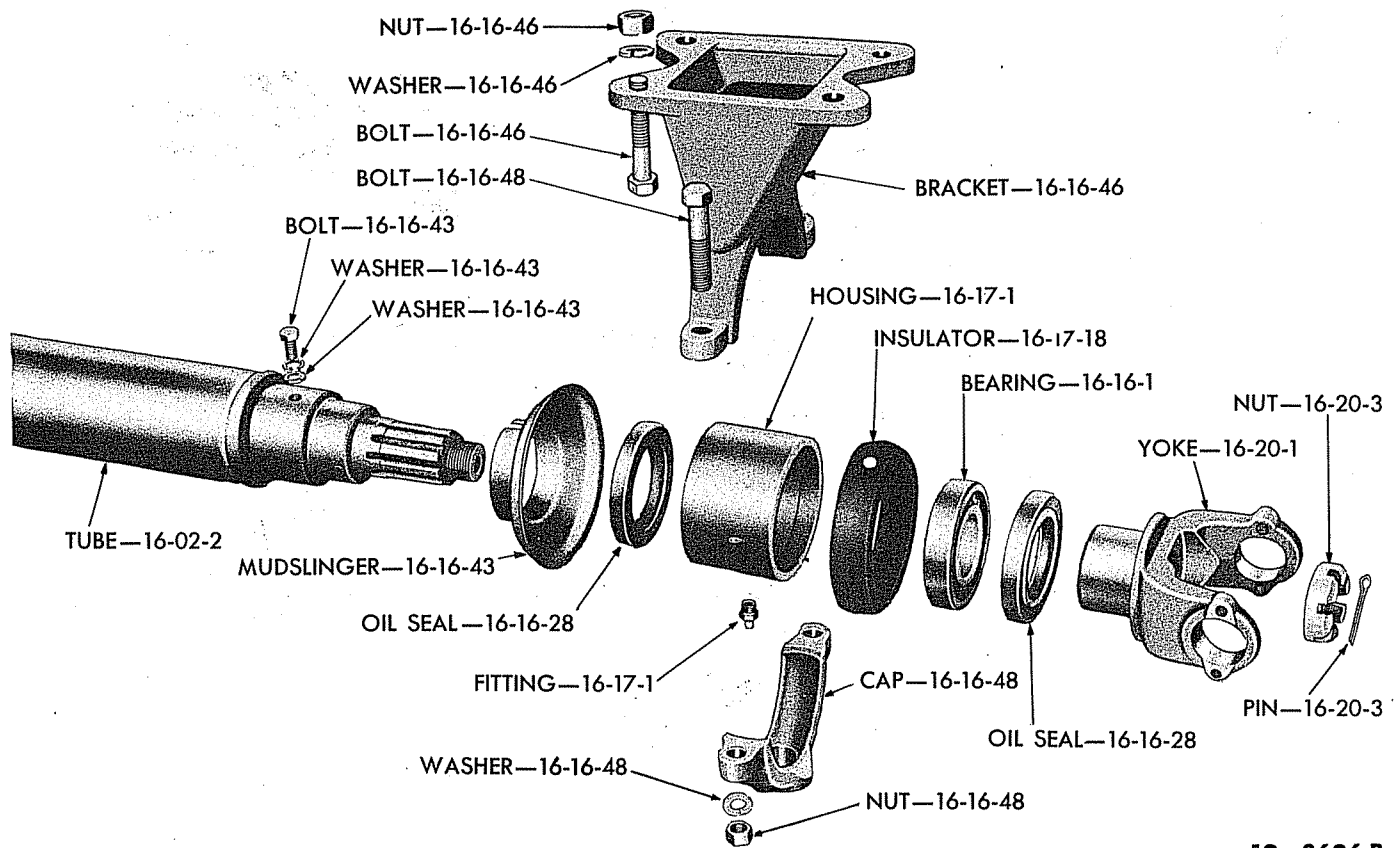

Plate 16-4

UNIVERSAL JOINT (EXCEPT D, J, JM, K, KM - LOCK-PLATE TYPE) (EXPLODED VIEW)



19x3626 B

Plate 16-5

CENTER BEARING (R, T, V AND Y) (EXCEPT B-4) (EXPLODED VIEW)

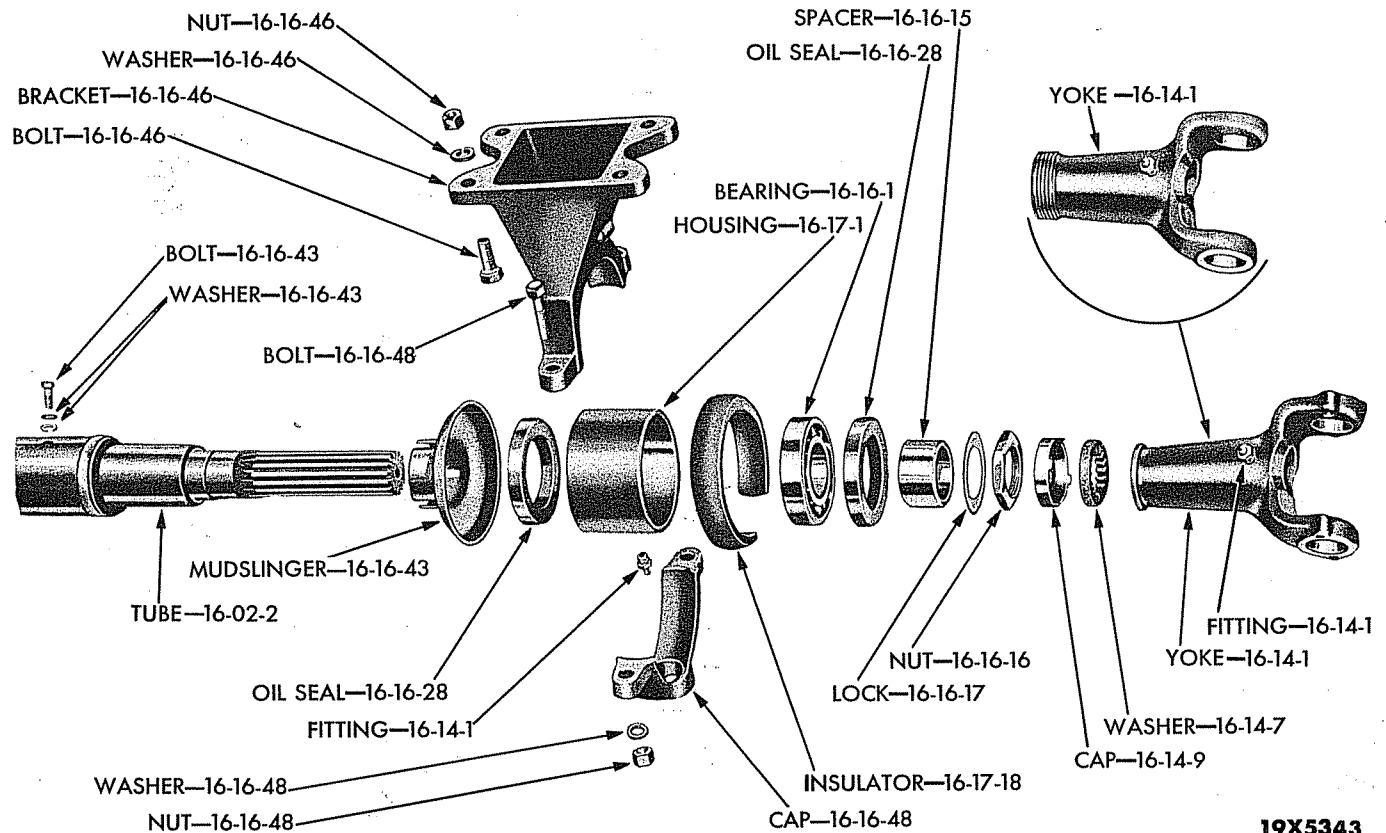

19X5343

Plate 16-6

CENTER BEARING (EXCEPT R, T, V AND Y) (EXCEPT B-4) (EXPLODED VIEW)

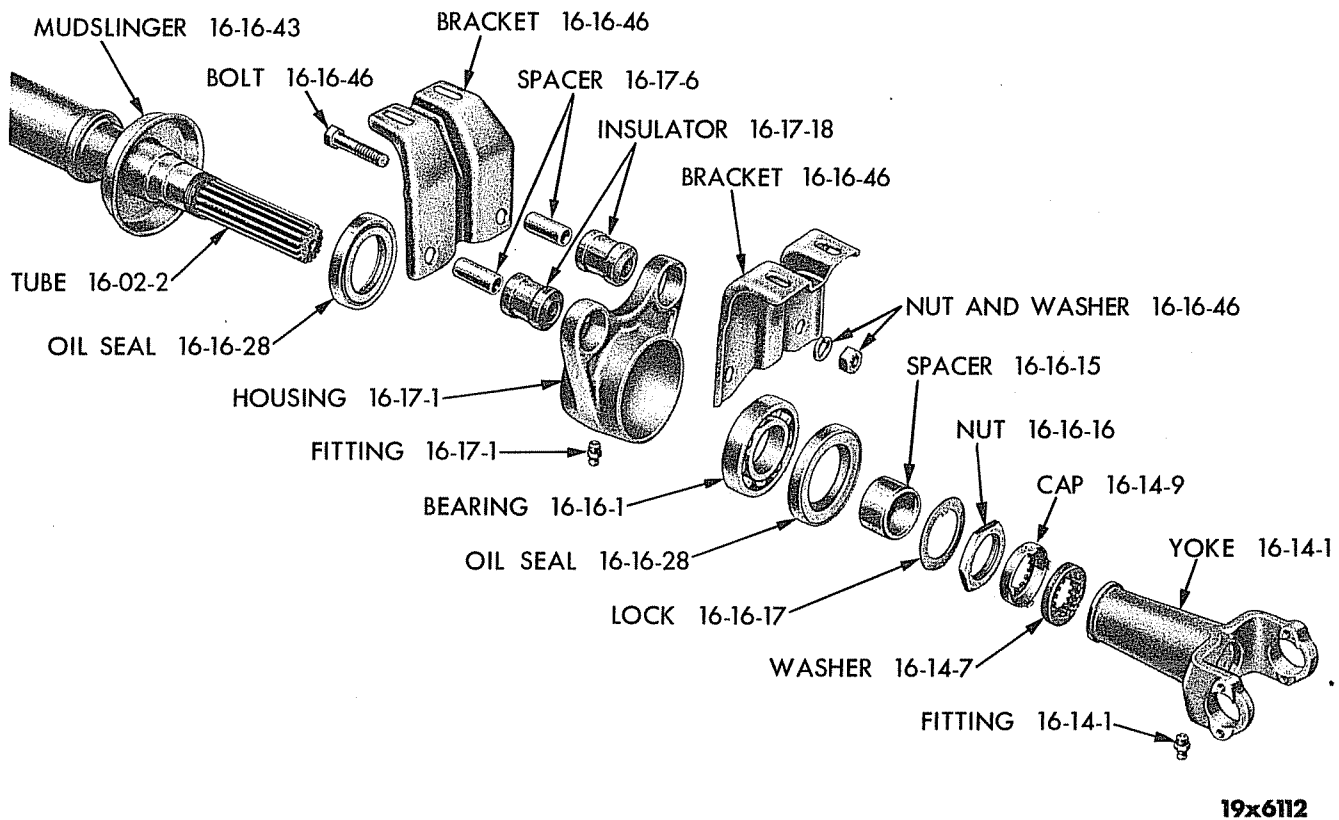
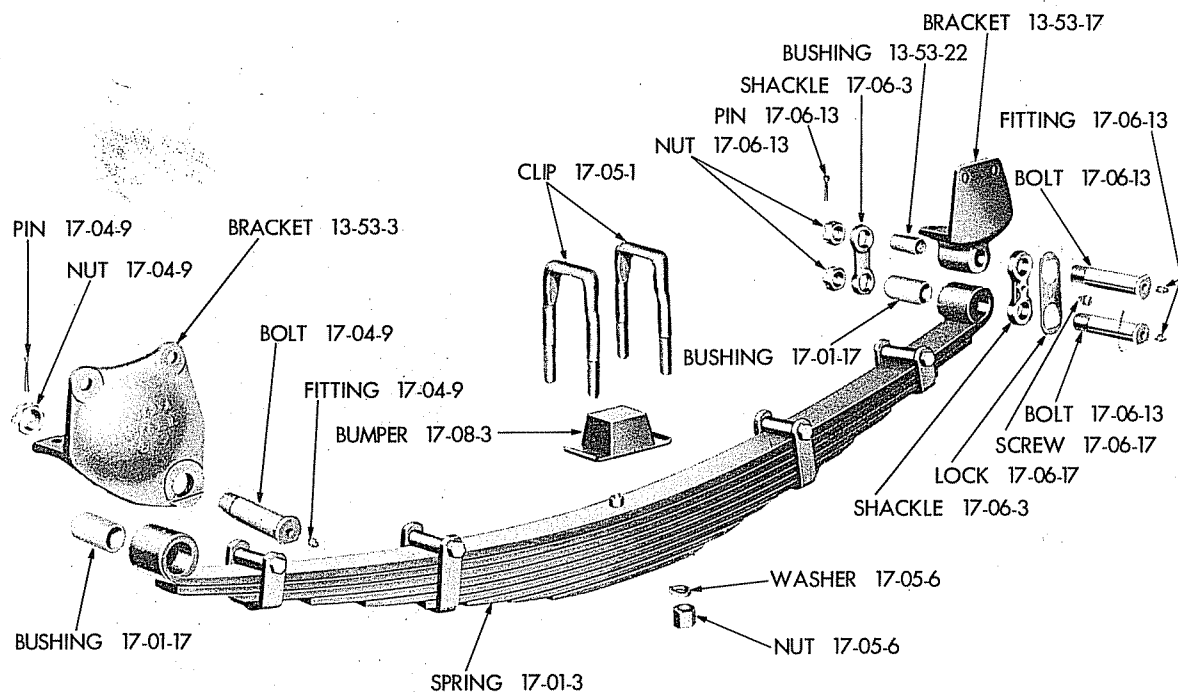

Plate 16-7

CENTER BEARING (B-4 MODELS)

NOTES

GROUP 17 - SPRINGS



19x6053

Plate 17-1

FRONT SPRING (EXPLODED VIEW)

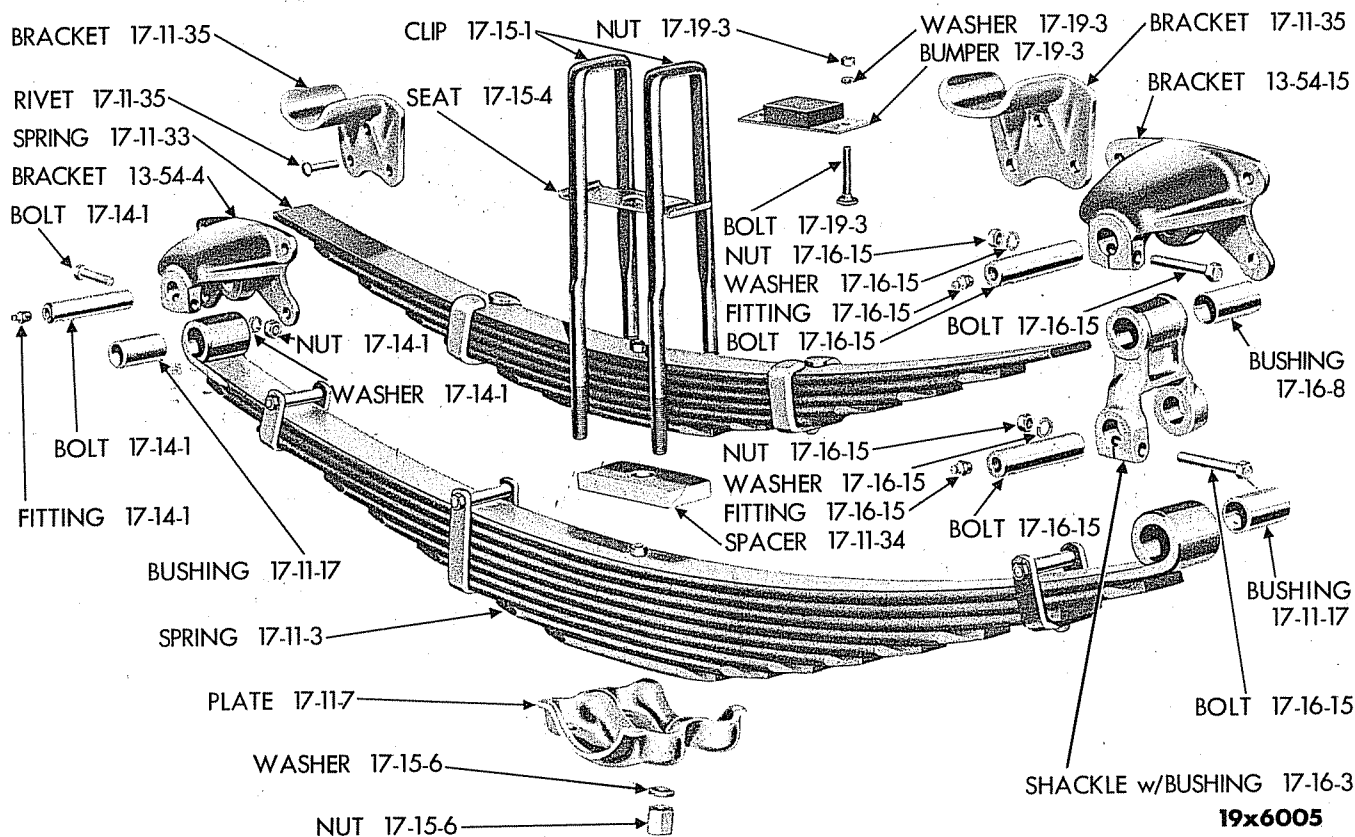

19x6005

Plate 17-2

REAR SPRING (EXPLODED VIEW)

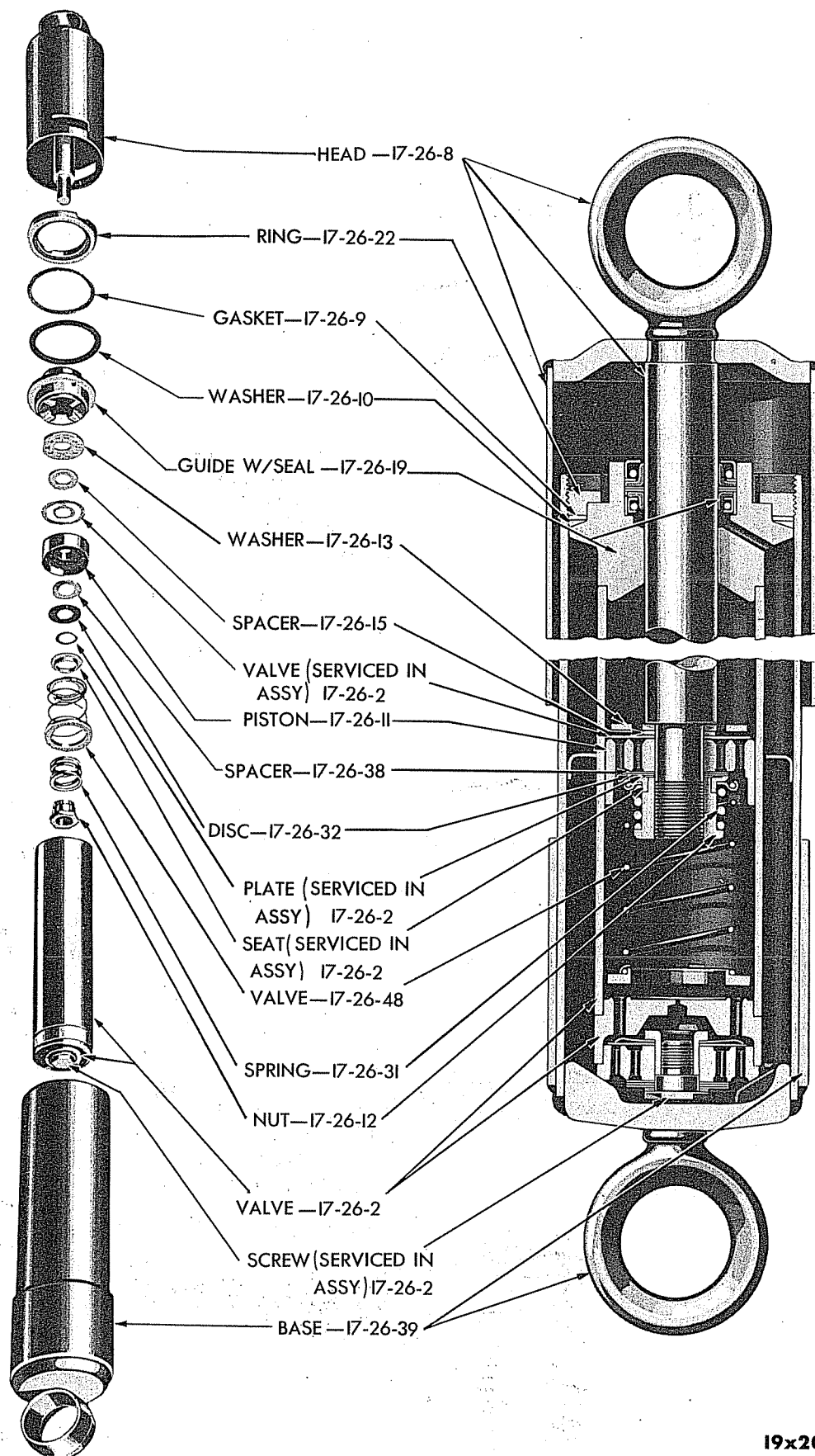

I9x2002 D

GROUP 19 - STEERING

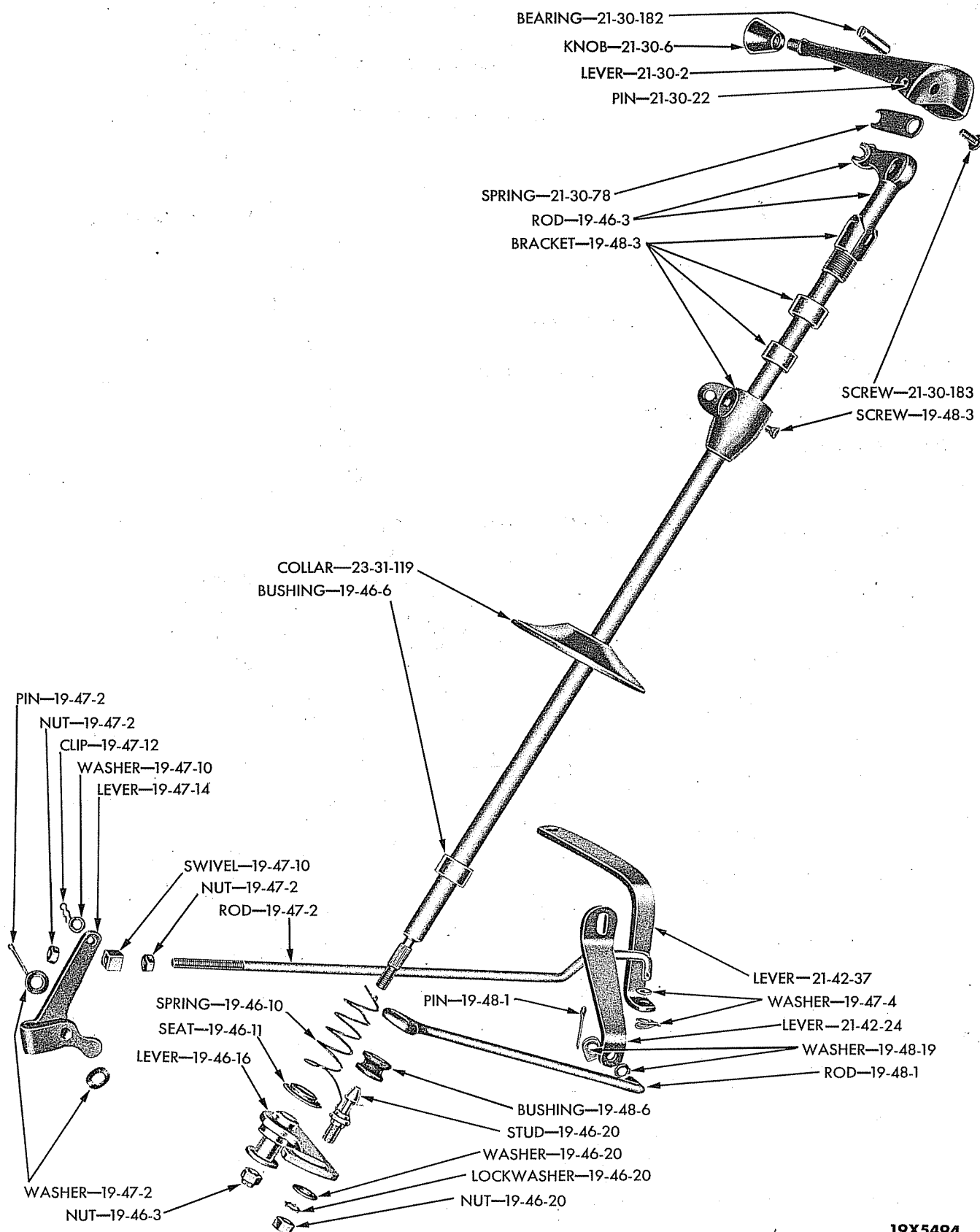

19X5494

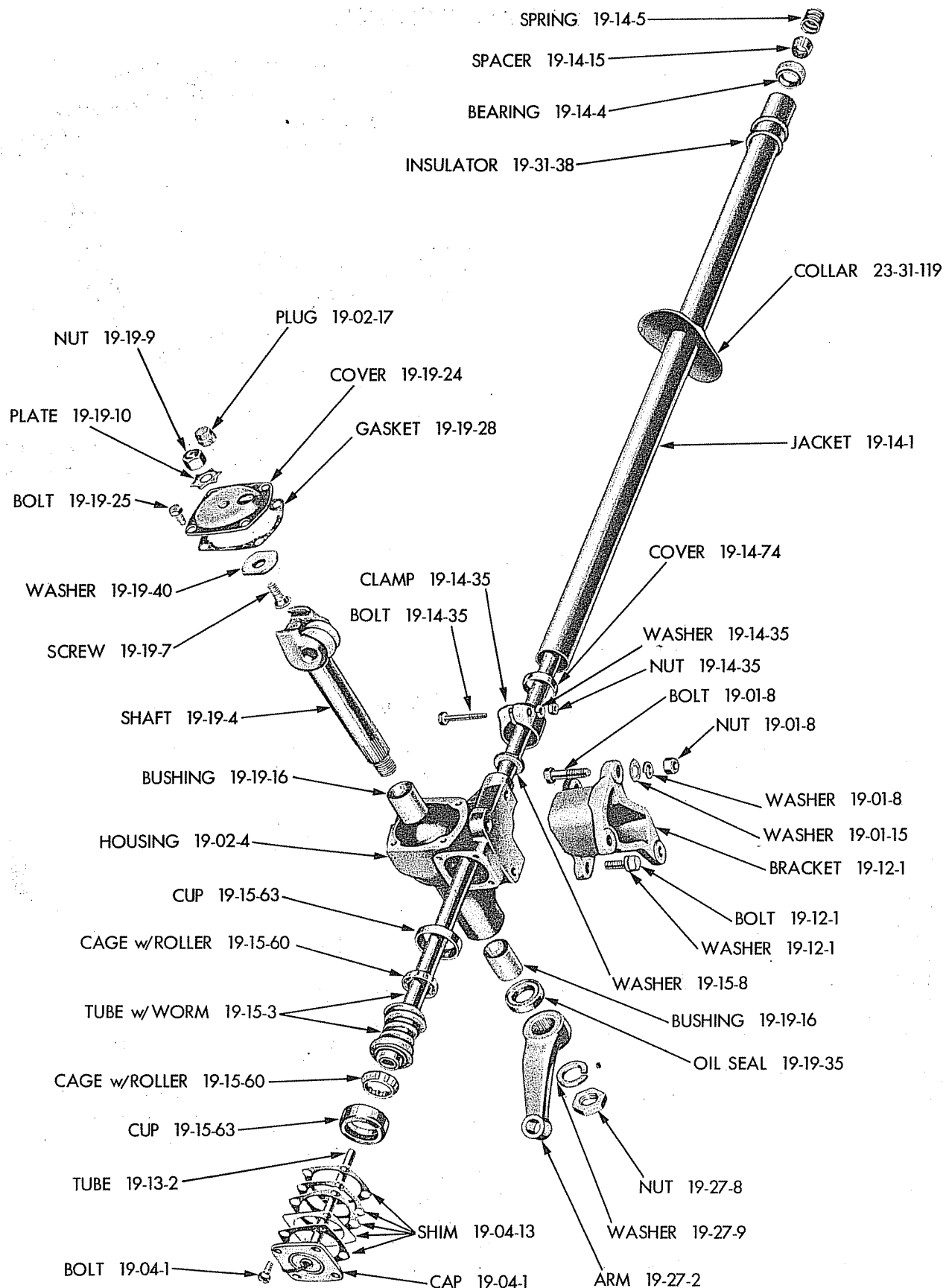

19x6145

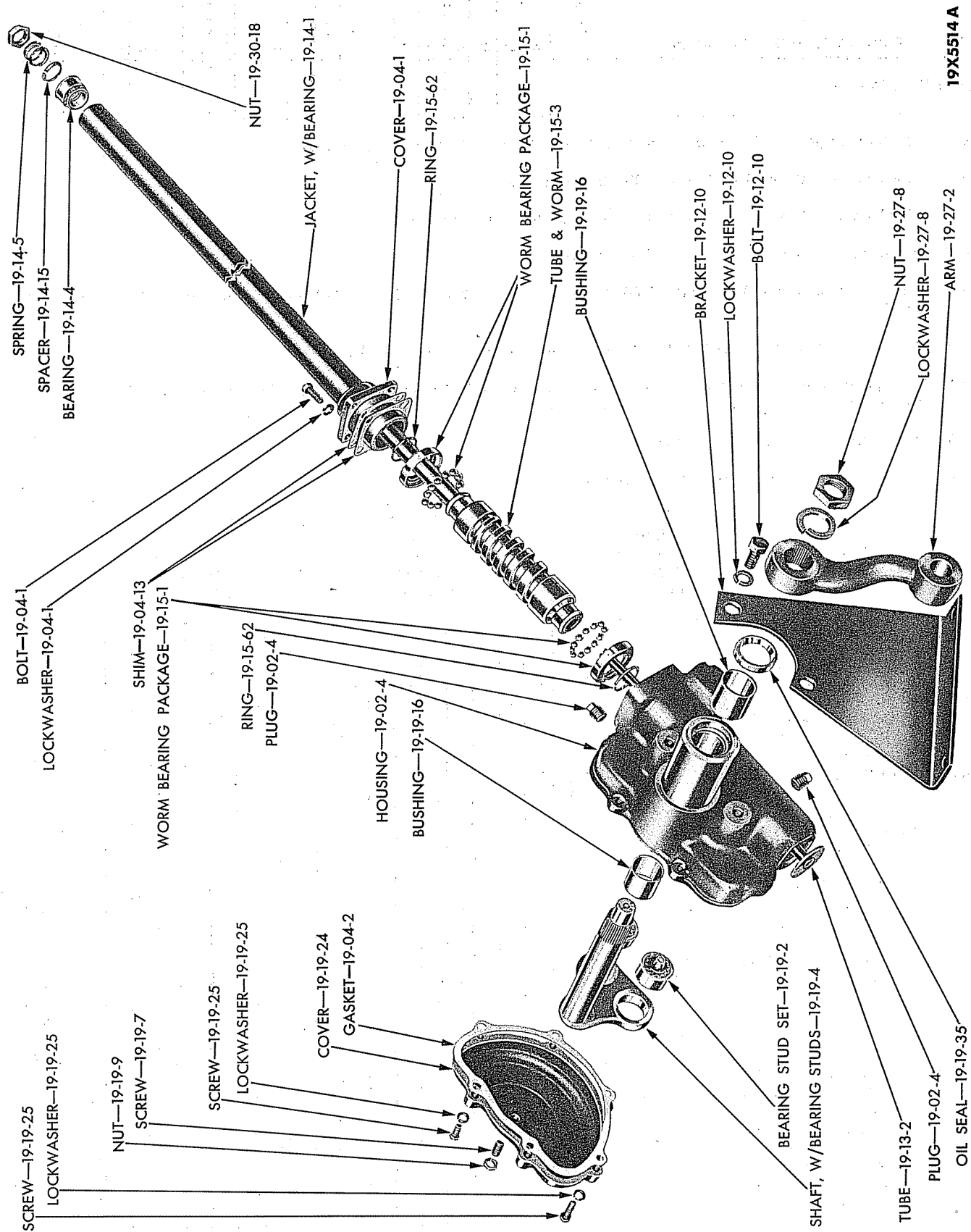

STEERING GEAR (4 TON) (EXPLODED VIEW)

GROUP 21 - TRANSMISSION

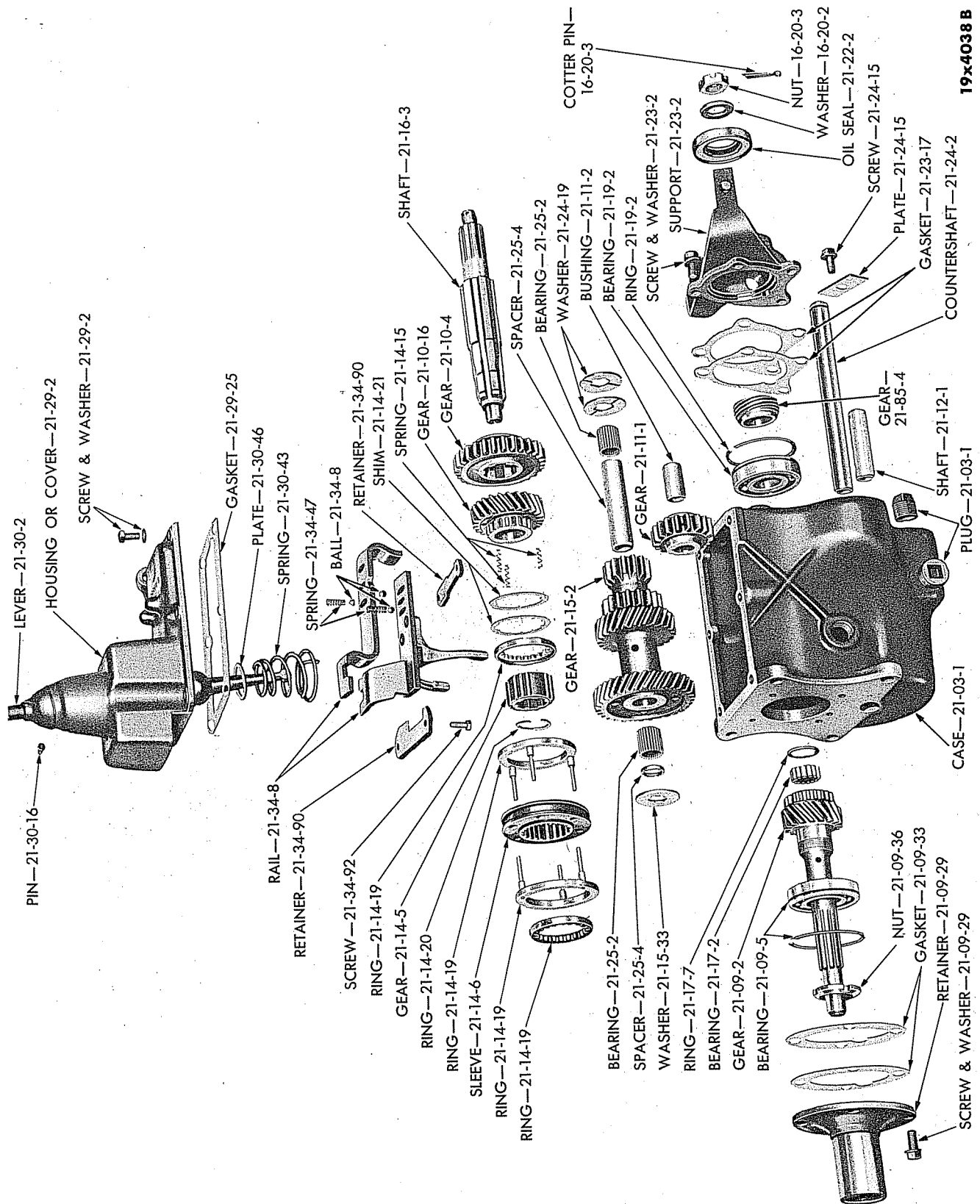

19x4038 B

TRANSMISSION (3 SPEED) (1/2, 3/4 and 1 TON) (B-1 SERIES) (EXPLODED VIEW)

Plate 21-1

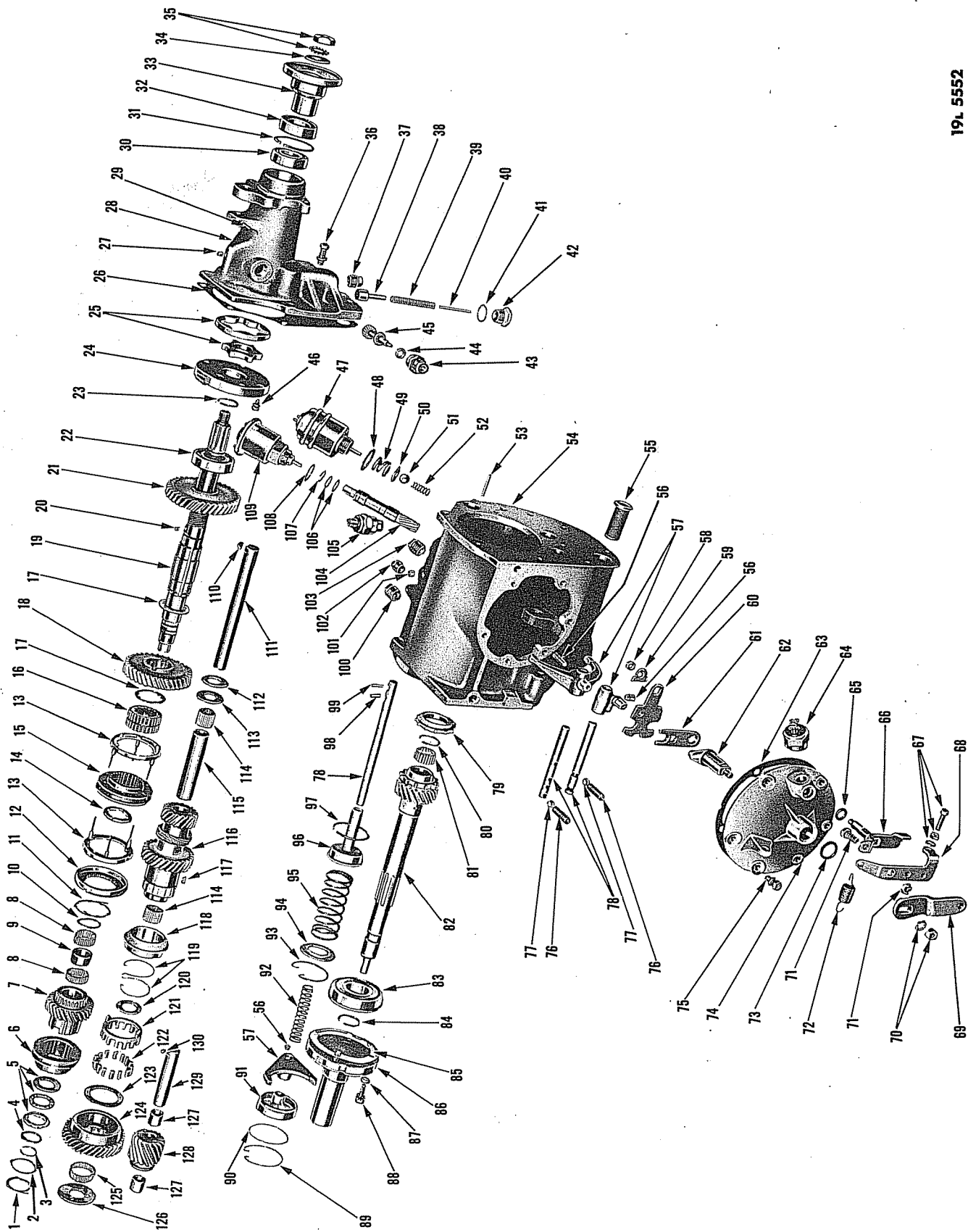

19L 5552

TRANSMISSION (TRUCK-O-MATIC) (EXPLODED VIEW)

Plate 21-2

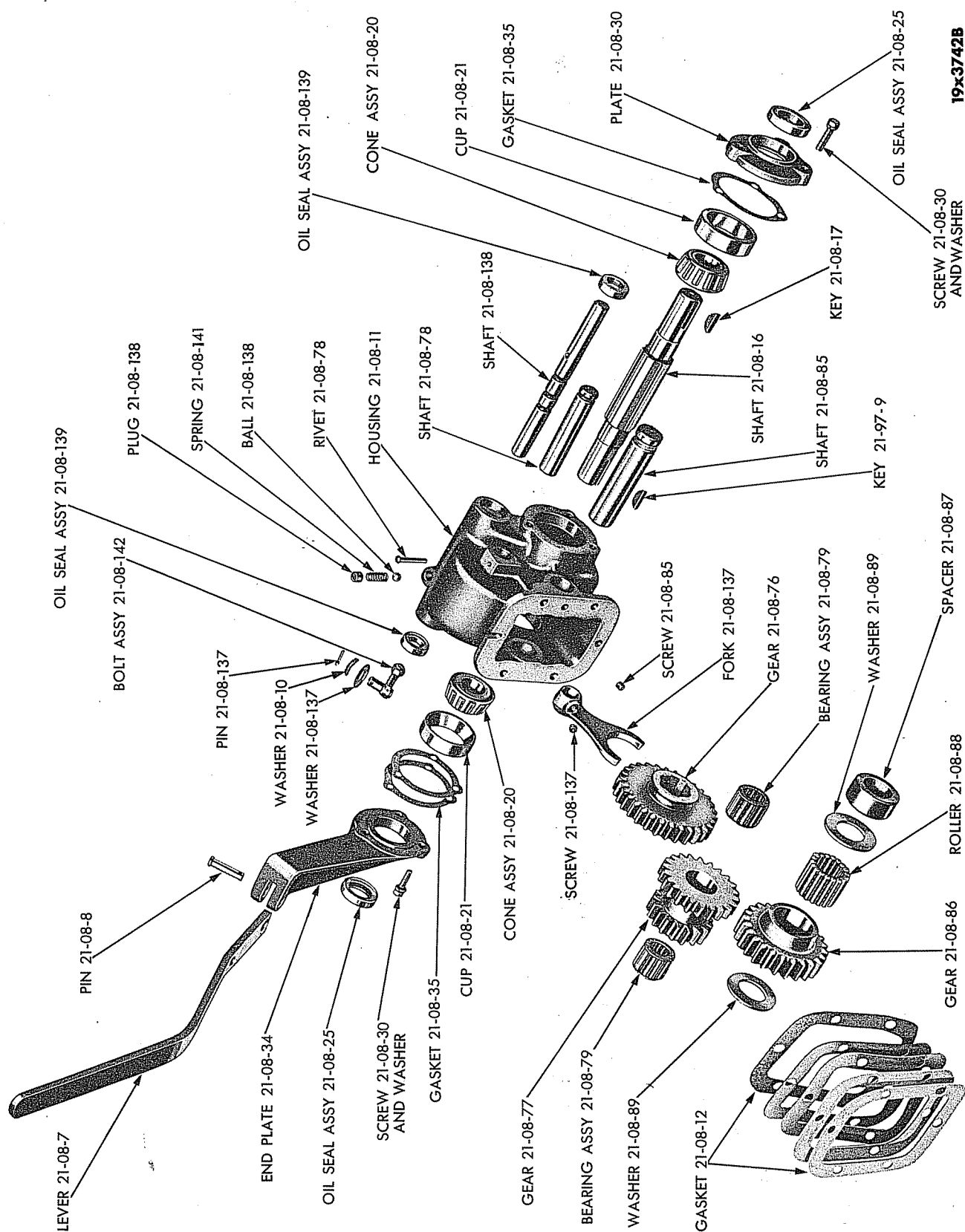

POWER TAKE-OFF

Plate 21-5

19L6431

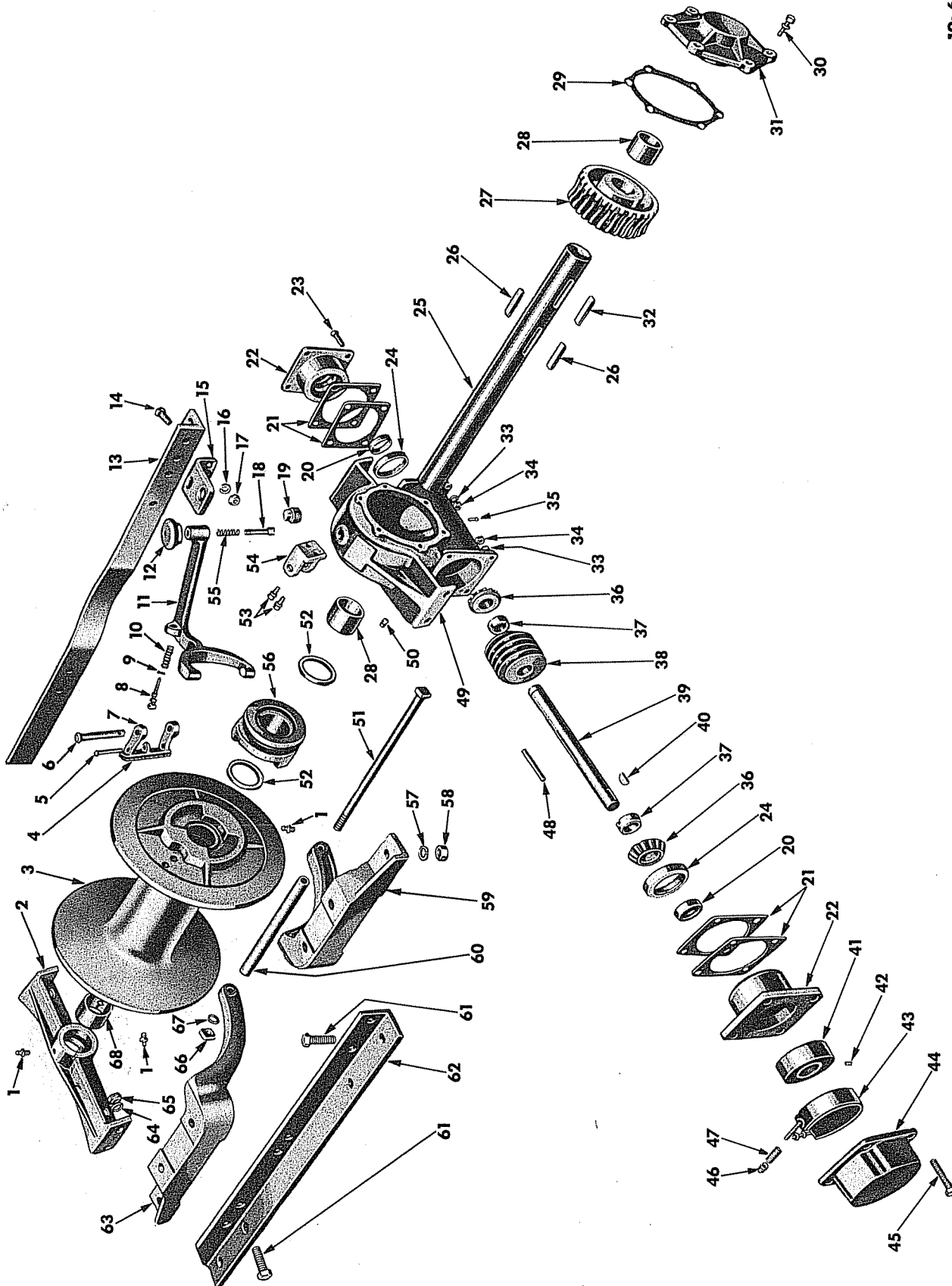

WINCH - MODEL MU-2

Plate 21-6

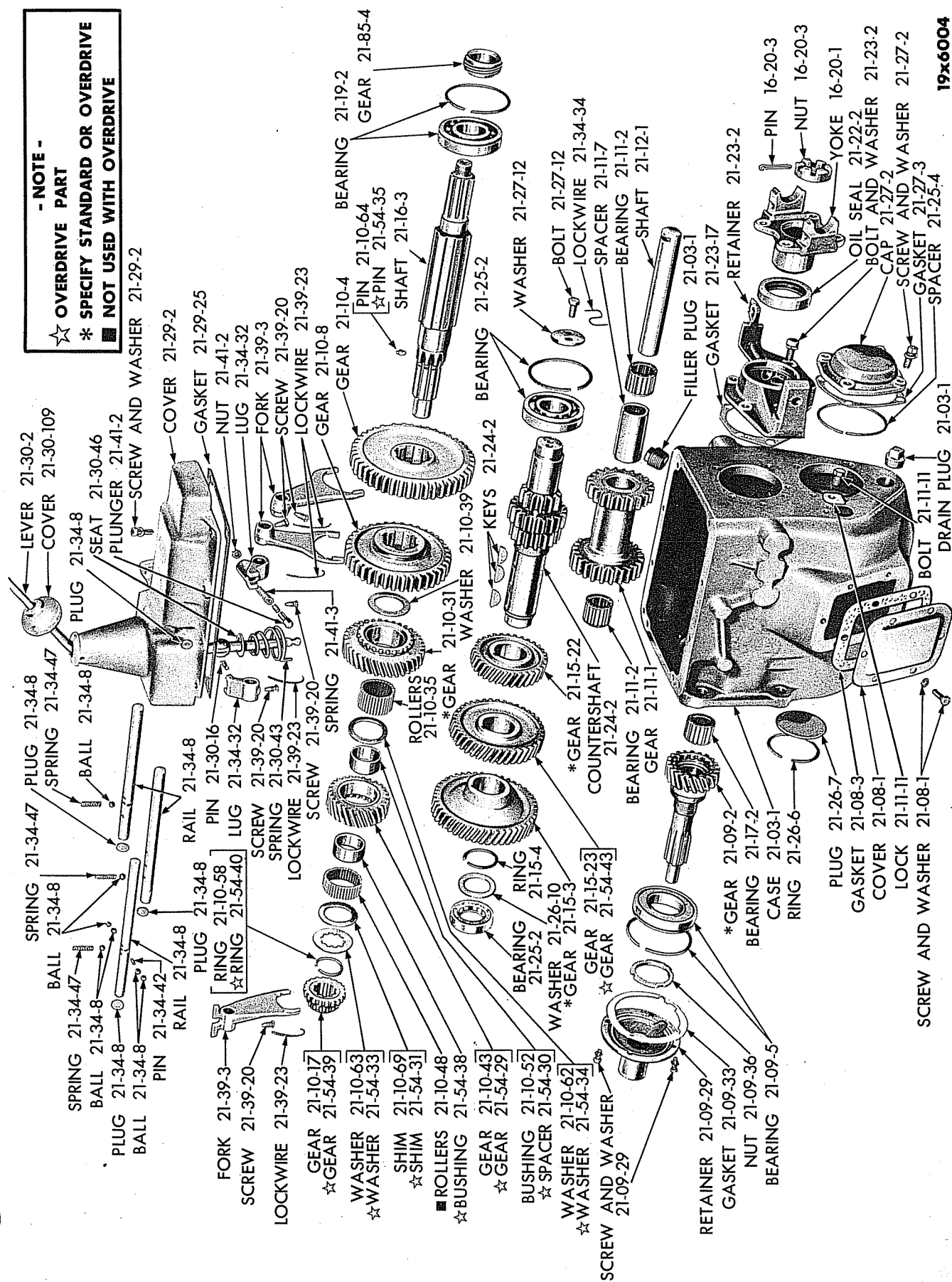

TRANSMISSION (TYPICAL OF 1263 065, 1263 109, 1263 311, 1501 891 and 1502 900) (EXPLODED VIEW)

Plate 21-6

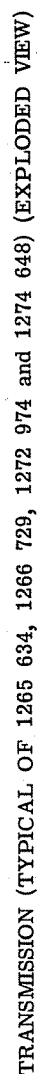

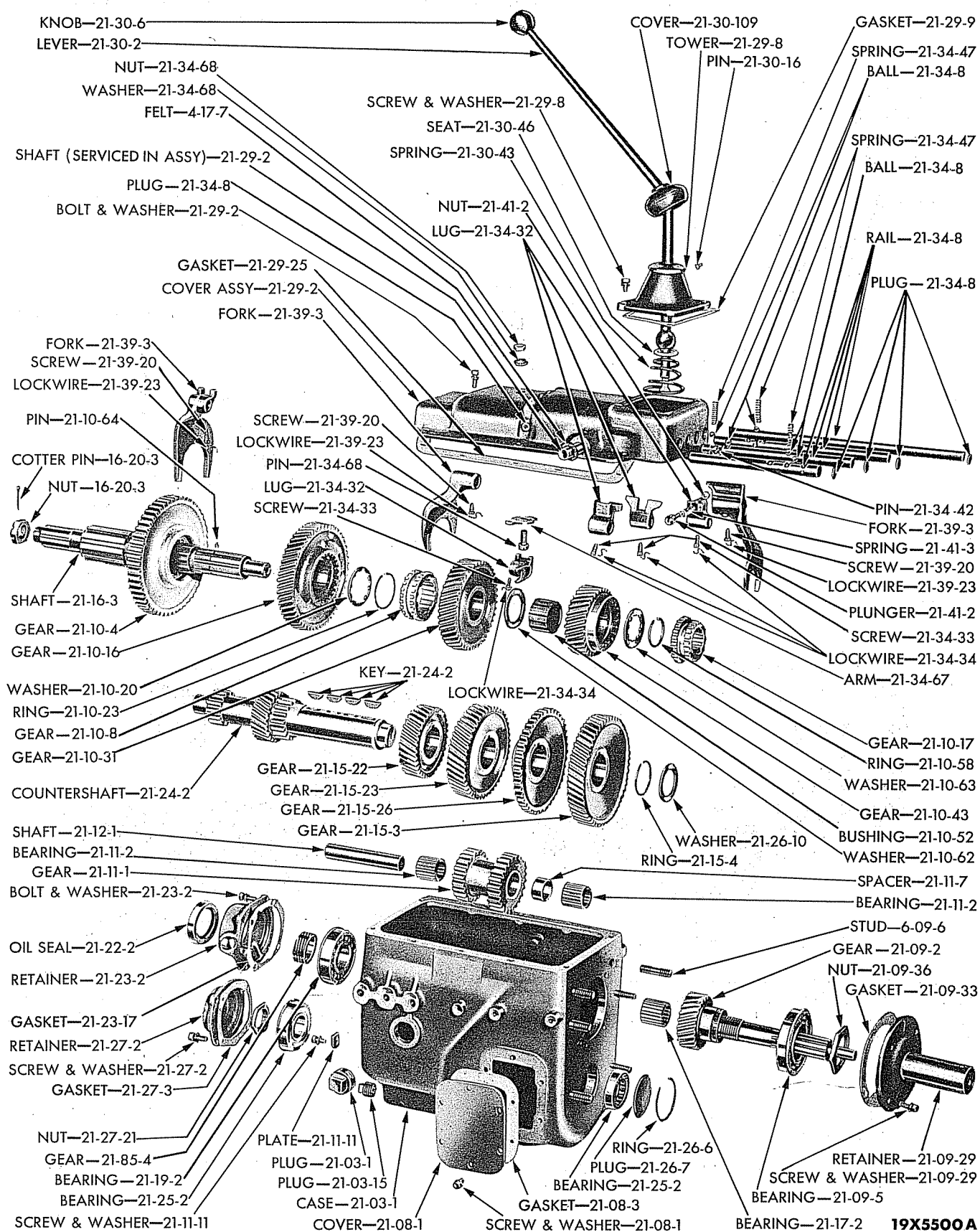

19X5500A

Plate 21-8

TRANSMISSION (5 SPEED) (4 TON) (EXPLODED VIEW)

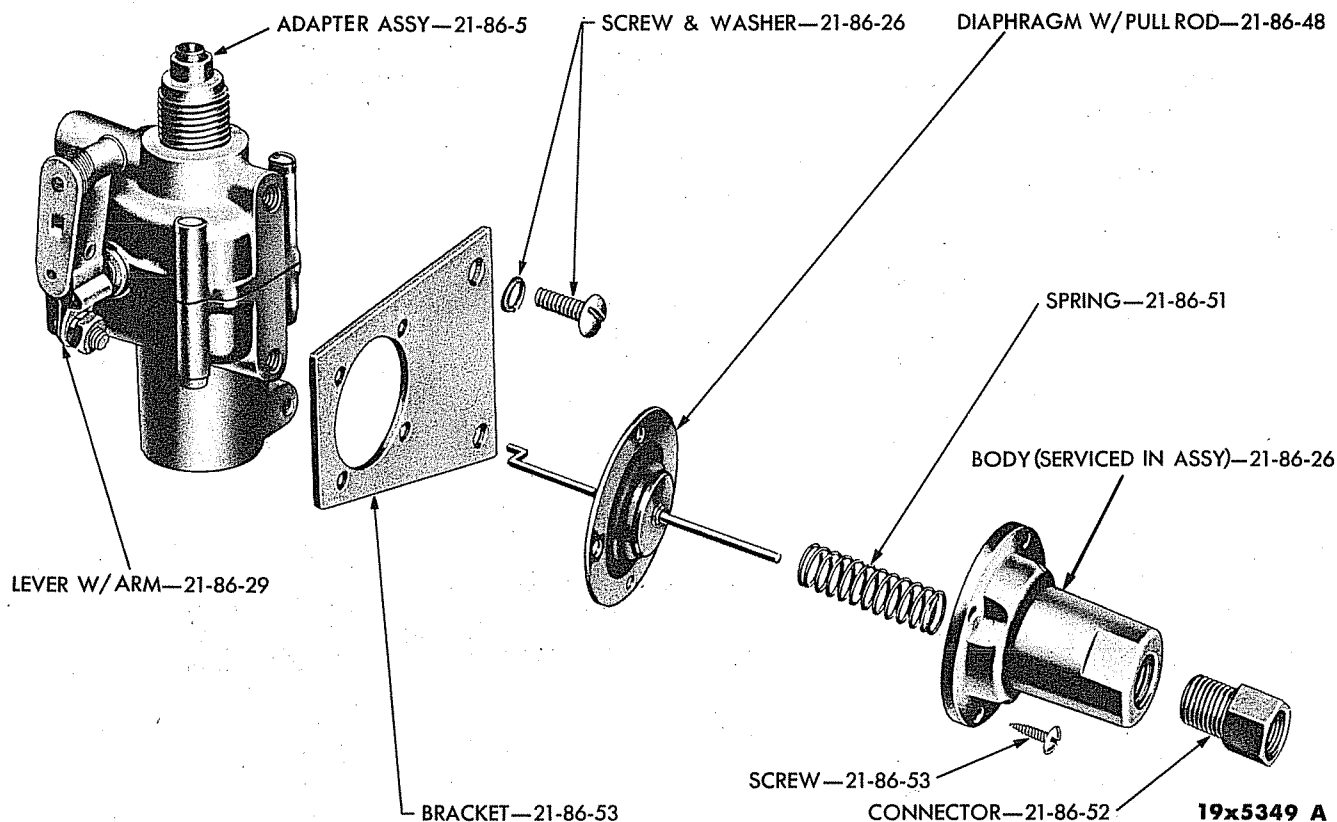
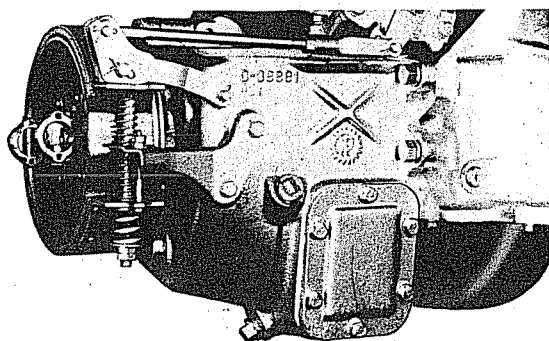

Plate 21-9

SPEEDOMETER ADAPTER AND SHIFT DIAPHRAGM (EXPLODED VIEW)



4 SPEED SPUR GEAR TYPE TRANSMISSION IDENTIFICATION

4 Speed spur gear type transmission has power take-off cover located in a forward position of transmission case, and drain hole plug going in at 30° angle to bottom of case.

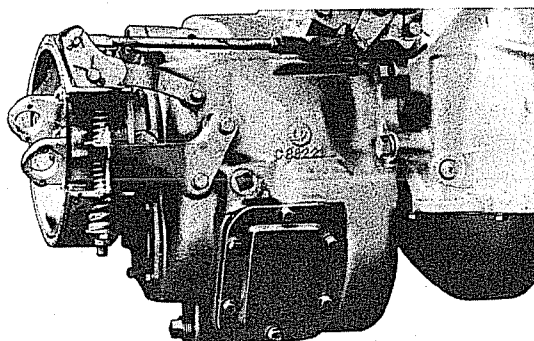

4 SPEED HELICAL GEAR SYNCHROMESH TYPE TRANSMISSION IDENTIFICATION

4 Speed helical gear synchromesh type transmission has power take-off cover located in rear position of transmission case, and drain hole plug going in parallel to bottom of case.

* * * * *

NOTE - 5-Speed transmission with overdrive is stamped "O.D." on transmission case rear face left of drain plug.

NOTE - 5-Speed transmission without overdrive is stamped "R" on transmission case rear face left of drain plug.

19x5515

Plate 21-10

TRANSMISSION IDENTIFICATION

GROUP 22 - WHEELS

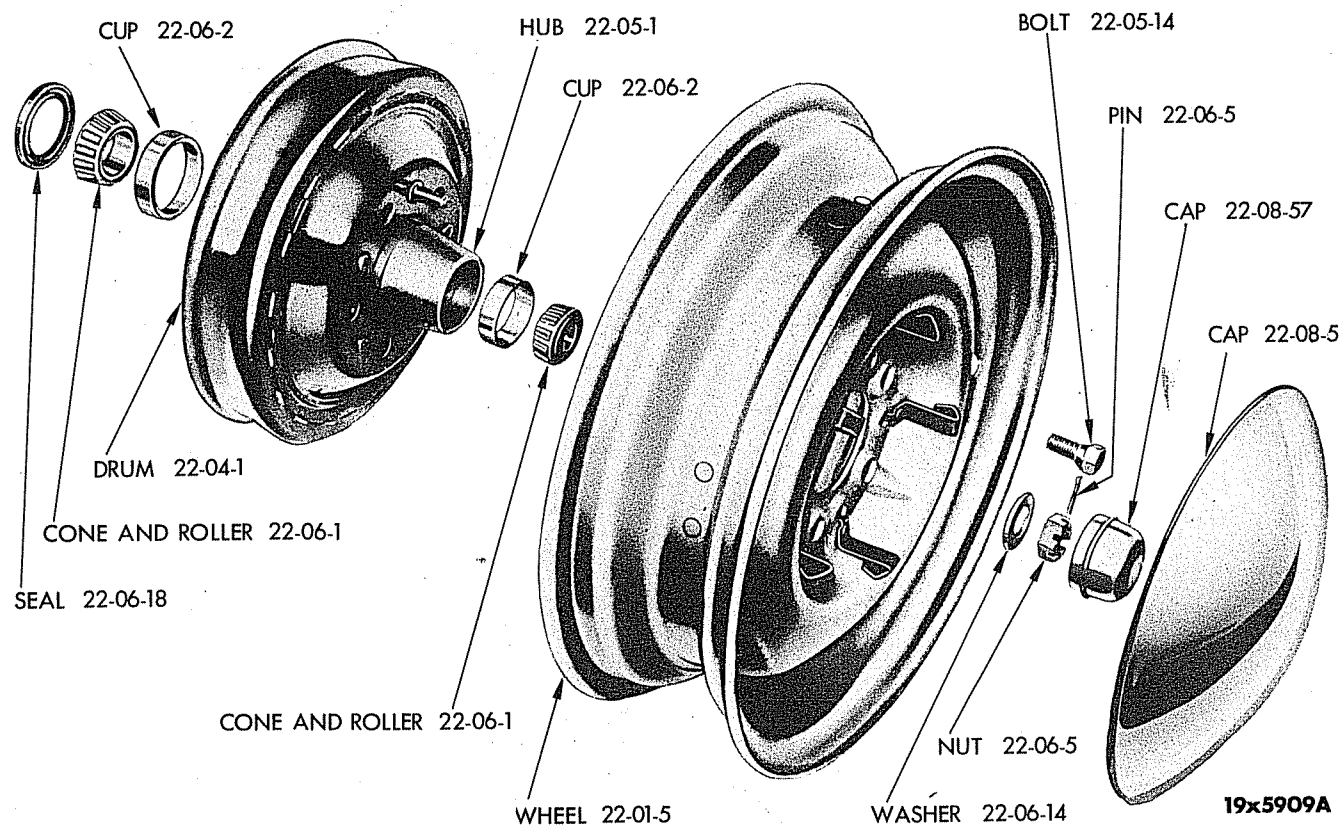

Plate 22-1

FRONT WHEEL (EXPLODED VIEW)

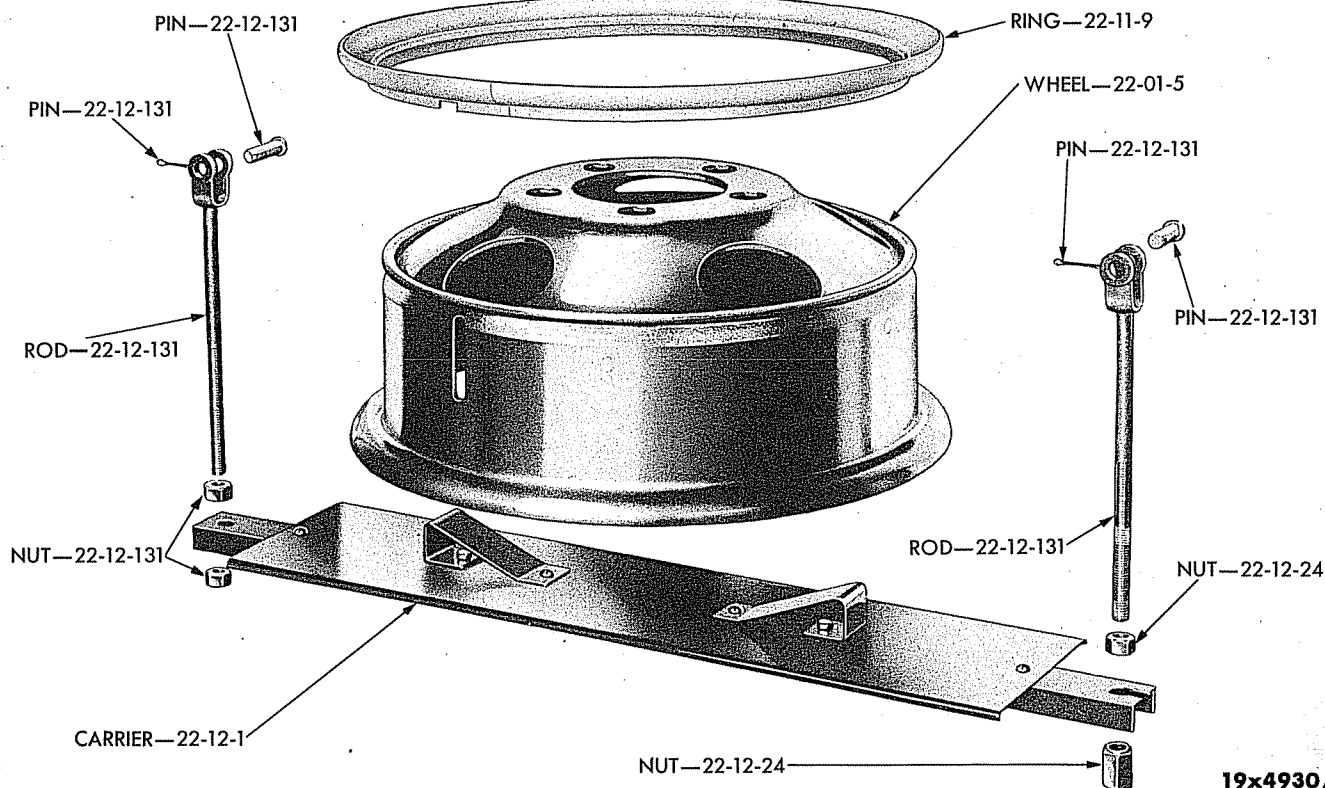
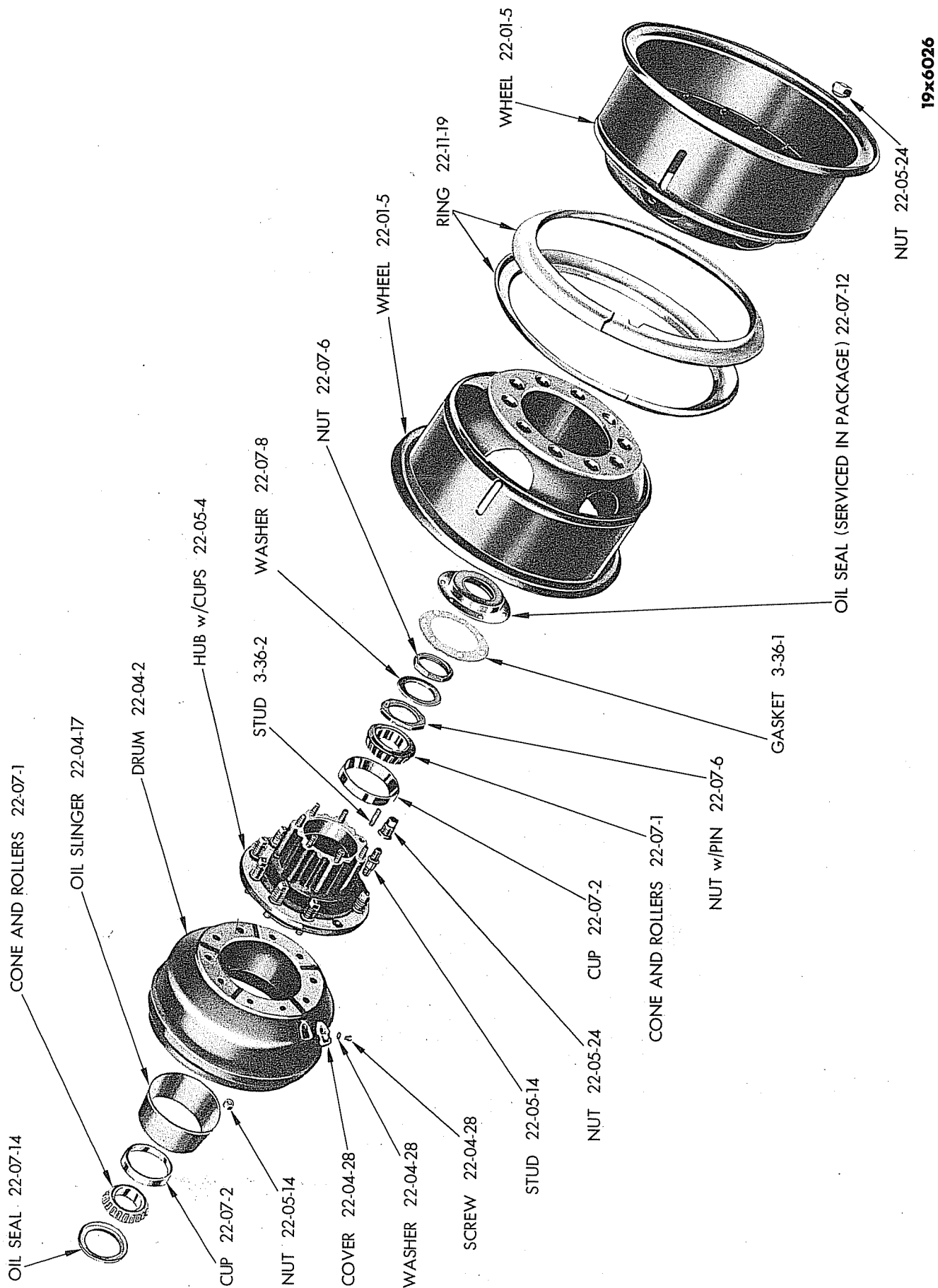

Plate 22-2

UNDERSLUNG TIRE CARRIER (EXPLODED VIEW)



REAR DISC WHEEL (EXPLODED VIEW)

Plate 22-3

19x6026

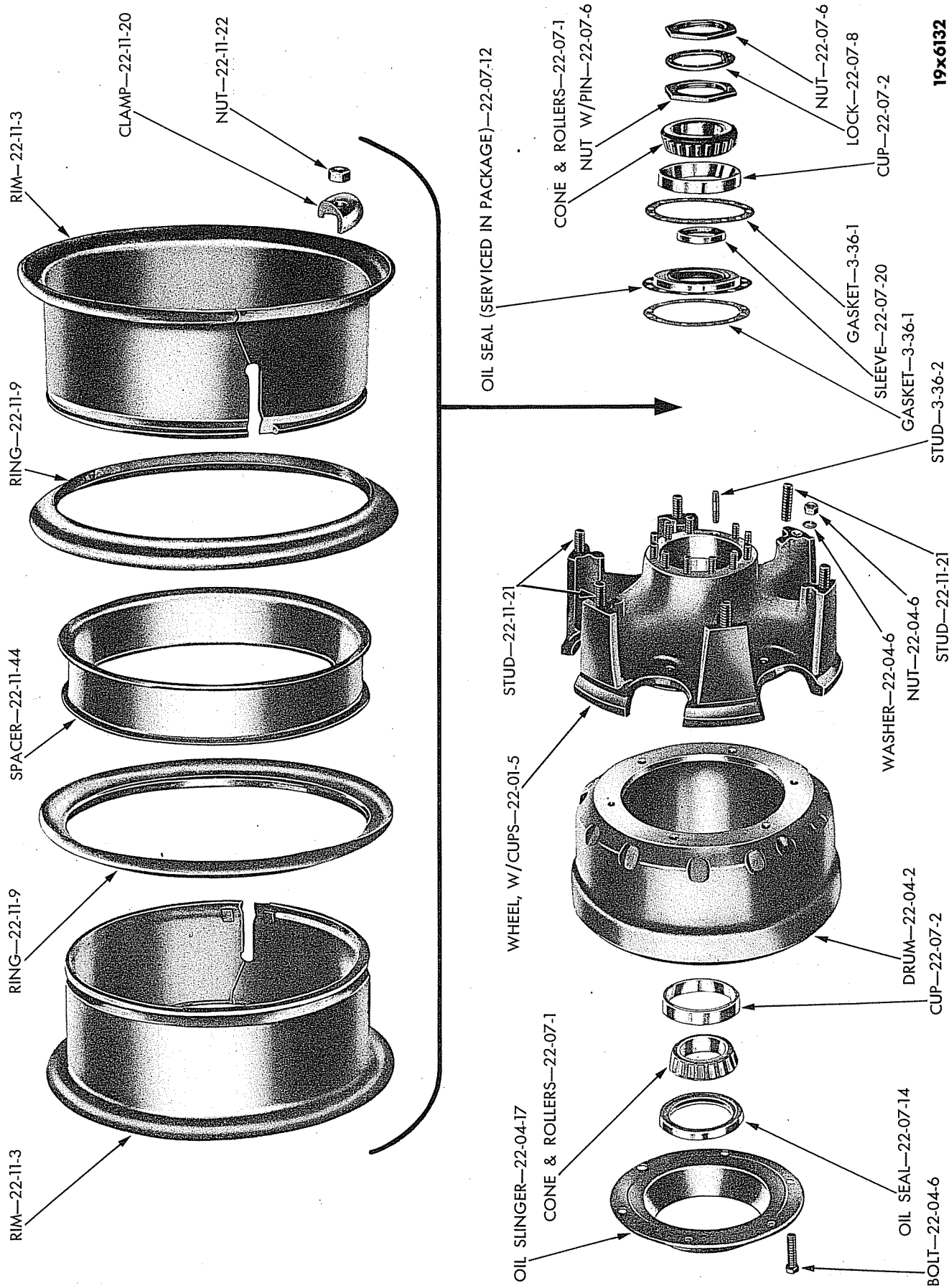

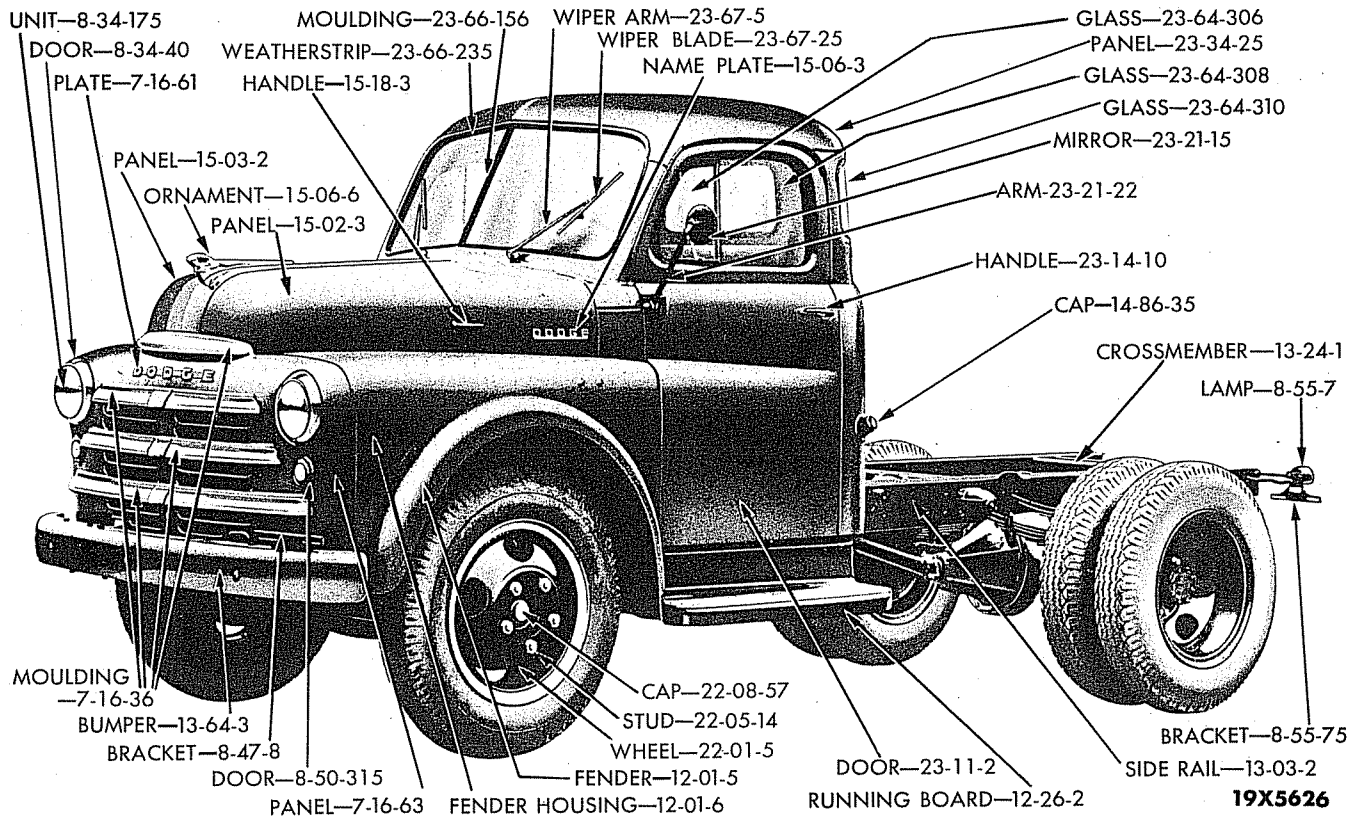

Plate 23-9

1 1/2 TON CAB (B-1 and B-2 SERIES)

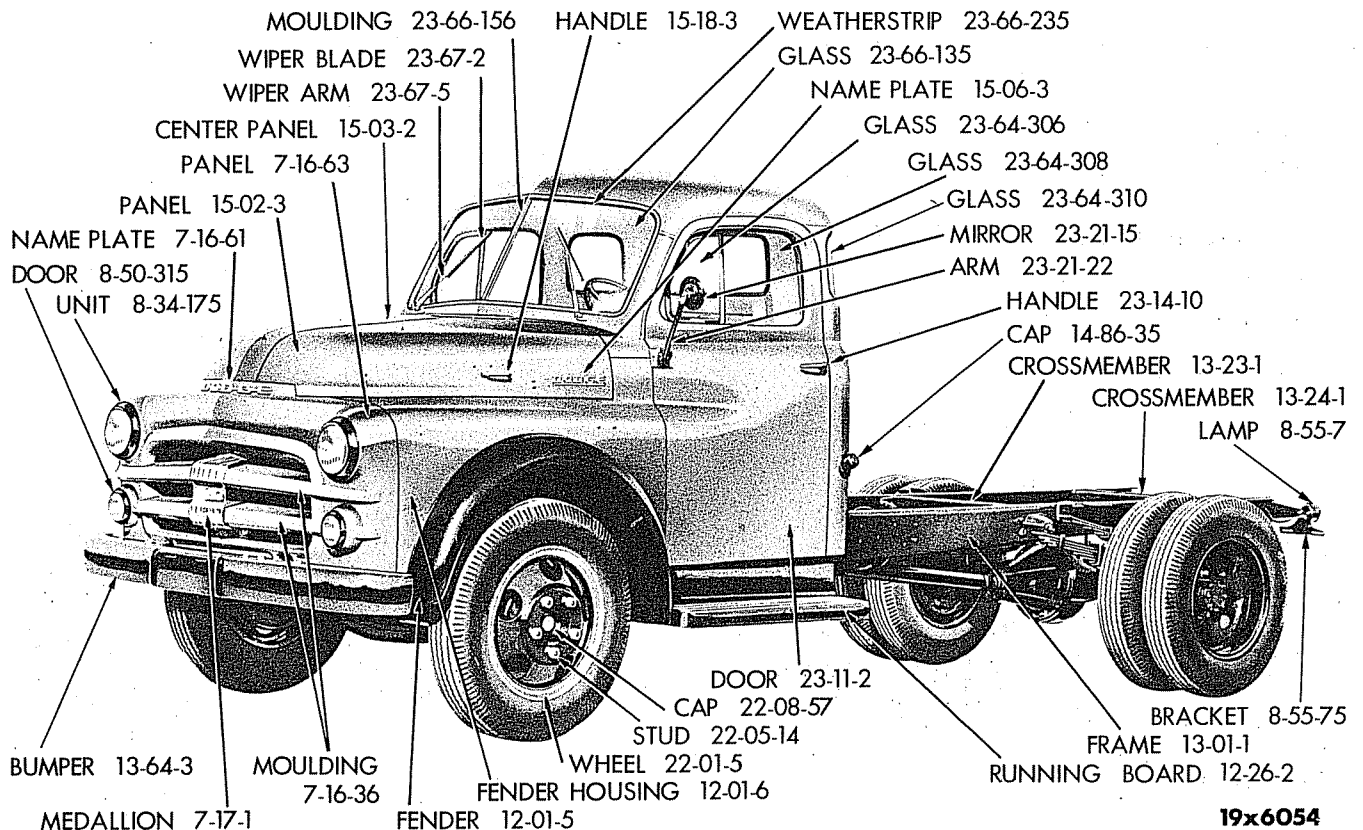

Plate 23-10

1 1/2 TON CAB (B-3 and B-4 SERIES)

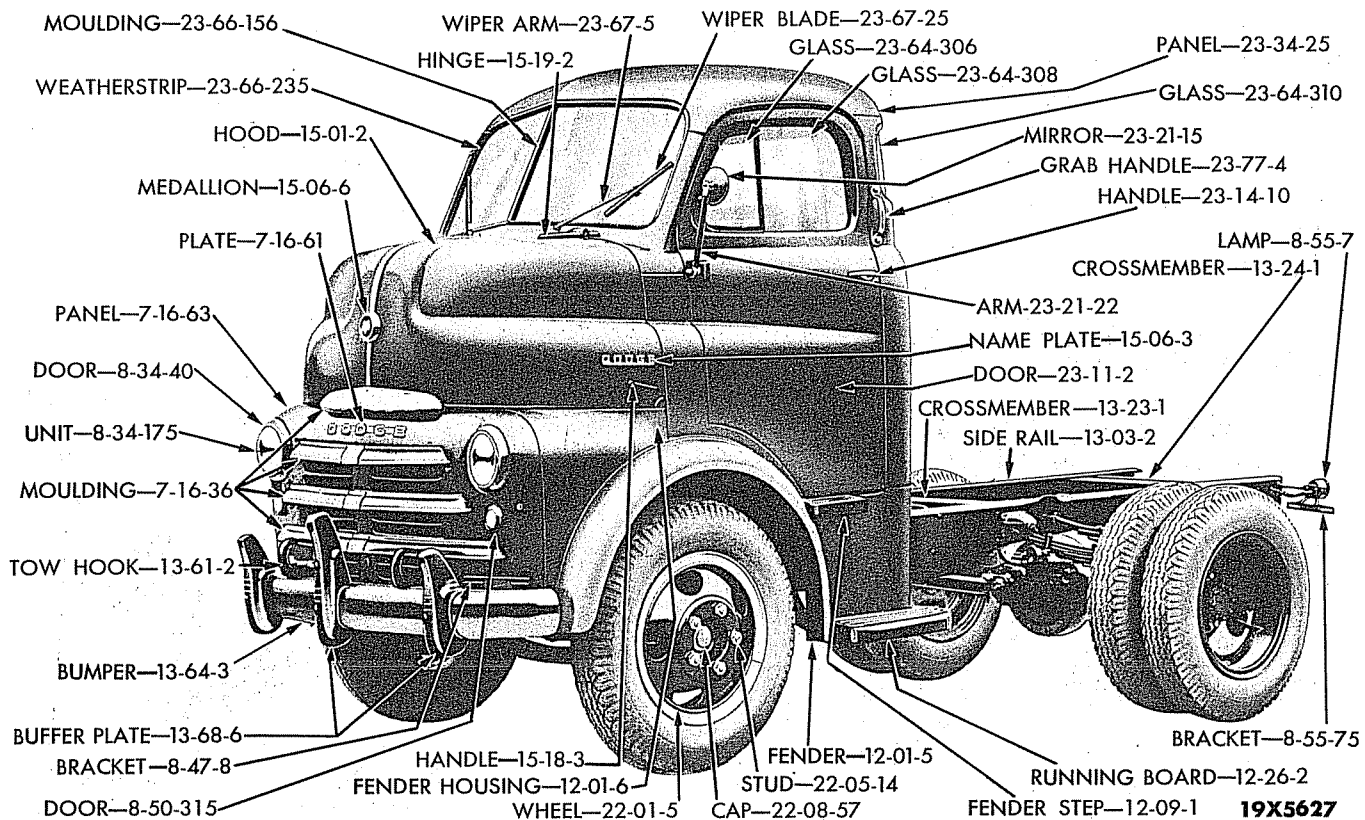

Plate 23-11

1 1/2 TON CAB-OVER-ENGINE (B-1 AND B-2 SERIES)

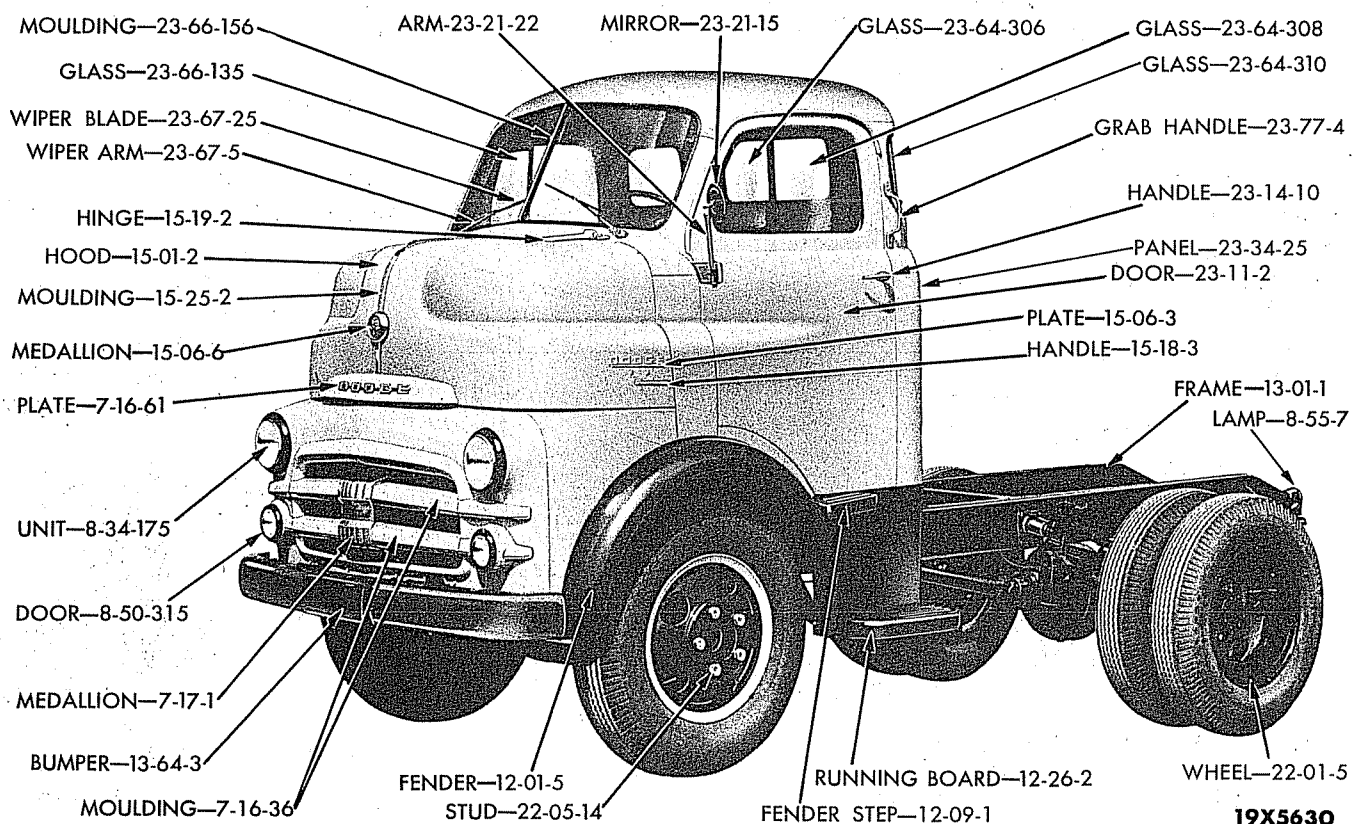
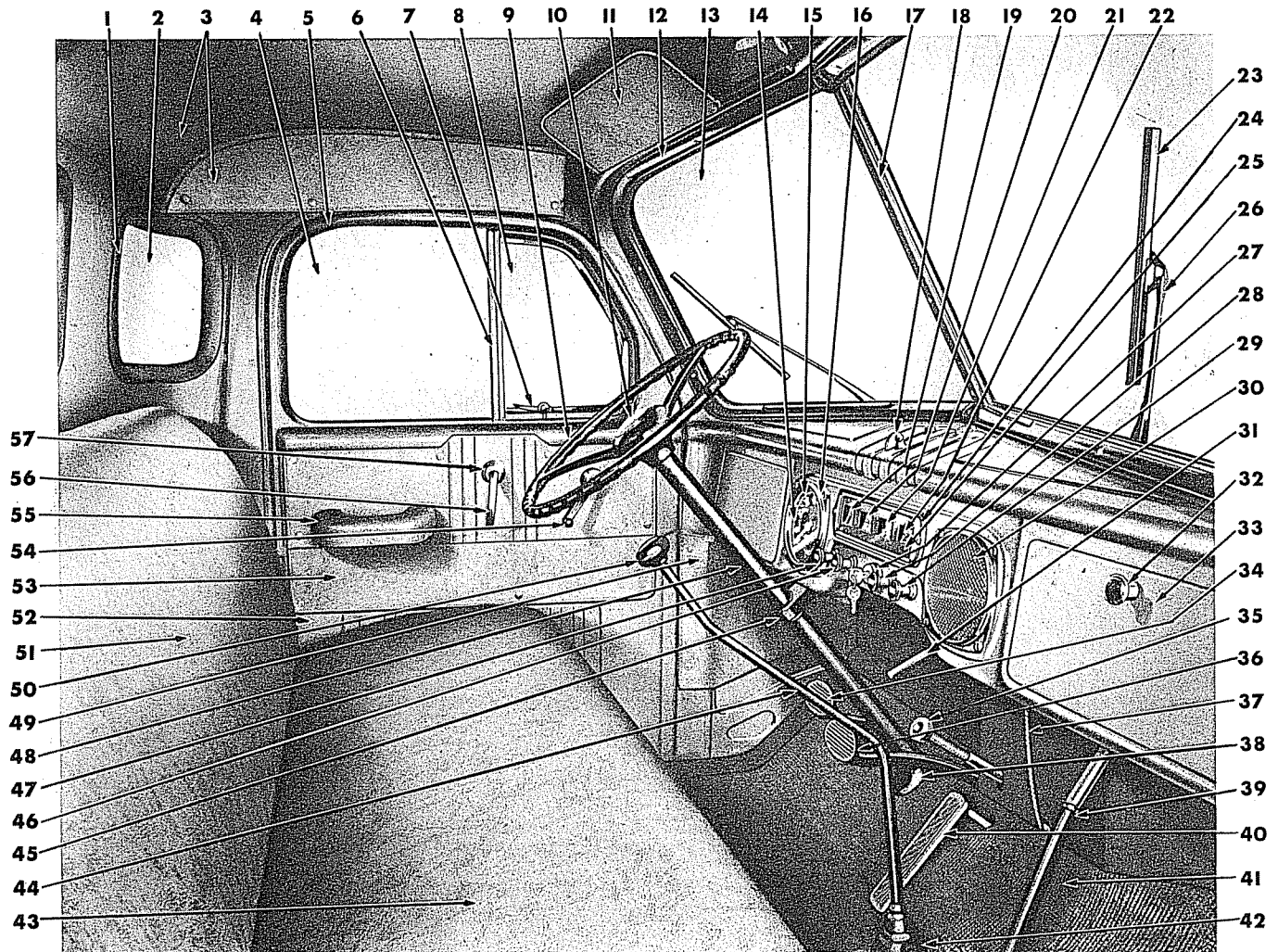

Plate 23-12

1 1/2 TON CAB-OVER-ENGINE (B-3 AND B-4 SERIES)



REF. NO.	PART NAME	PART TYPE CODE	REF. NO.	PART NAME	PART TYPE CODE	REF. NO.	PART NAME	PART TYPE CODE
1	WEATHERSTRIP.....	23-63-100	21	AMMETER	8-37-1	39	LEVER.....	4-08-1
2	GLASS.....	23-64-310	22	FUEL GAUGE.....	8-37-275	40	PEDAL.....	14-01-1
3	TRIM PANEL.....	23-86-22	23	BLADE.....	23-67-25	41	MAT.....	23-20-8
4	GLASS.....	23-64-308	24	BEZEL.....	8-37-90	42	CAP.....	21-30-109
5	FRONT DOOR.....	23-11-2	25	GLASS.....	8-37-162	43	SEAT CUSHION.....	23-108-4
6	BAR.....	23-64-6	26	ARM.....	23-67-5	44	LEVER.....	21-30-2
7	HANDLE.....	23-14-39	27	CYLINDER & KEYS PACKAGE.....	8-35-115	45	CLAMP.....	19-31-33
8	GLASS.....	23-64-306	28	KNOB.....	14-63-24	46	KNOB.....	8-53-225
9	WHEEL.....	19-30-4	29	KNOB.....	14-24-2	47	KNOB.....	8-53-296
10	BUTTON.....	8-33-41	30	GRILL.....	23-33-3	48	JACKET.....	19-14-1
11	PANEL.....	23-103-3	31	HANDLE SERVICED IN ASSY.....	23-61-31	49	TRIM PANEL.....	23-91-6
12	MOULDING.....	23-22-145	32	KNOB.....	23-06-25	50	KNOB.....	21-30-6
13	GLASS.....	23-66-135	33	DOOR.....	23-06-10	51	SEAT BACK.....	23-108-12
14	GLASS.....	8-37-410	34	PEDAL.....	6-38-1	52	COVER.....	23-34-136
15	SPEEDOMETER.....	8-37-372	35	PEDAL.....	8-52-457	53	PANEL.....	23-92-5
16	BEZEL.....	8-37-411	36	PEDAL.....	5-27-1	54	HANDLE.....	23-14-18
17	MOULDING.....	23-66-156	37	HOUSING.....	14-25-1	55	ARM REST.....	23-76-3
18	KNOB ASSY.....	23-67-194	38	COLLAR.....	23-31-119	56	HANDLE.....	23-14-27
19	OIL GAUGE ASSY.....	8-37-316				57	ESCUTCHEON.....	23-14-19
20	GAUGE.....	8-37-136						

19X 4023C

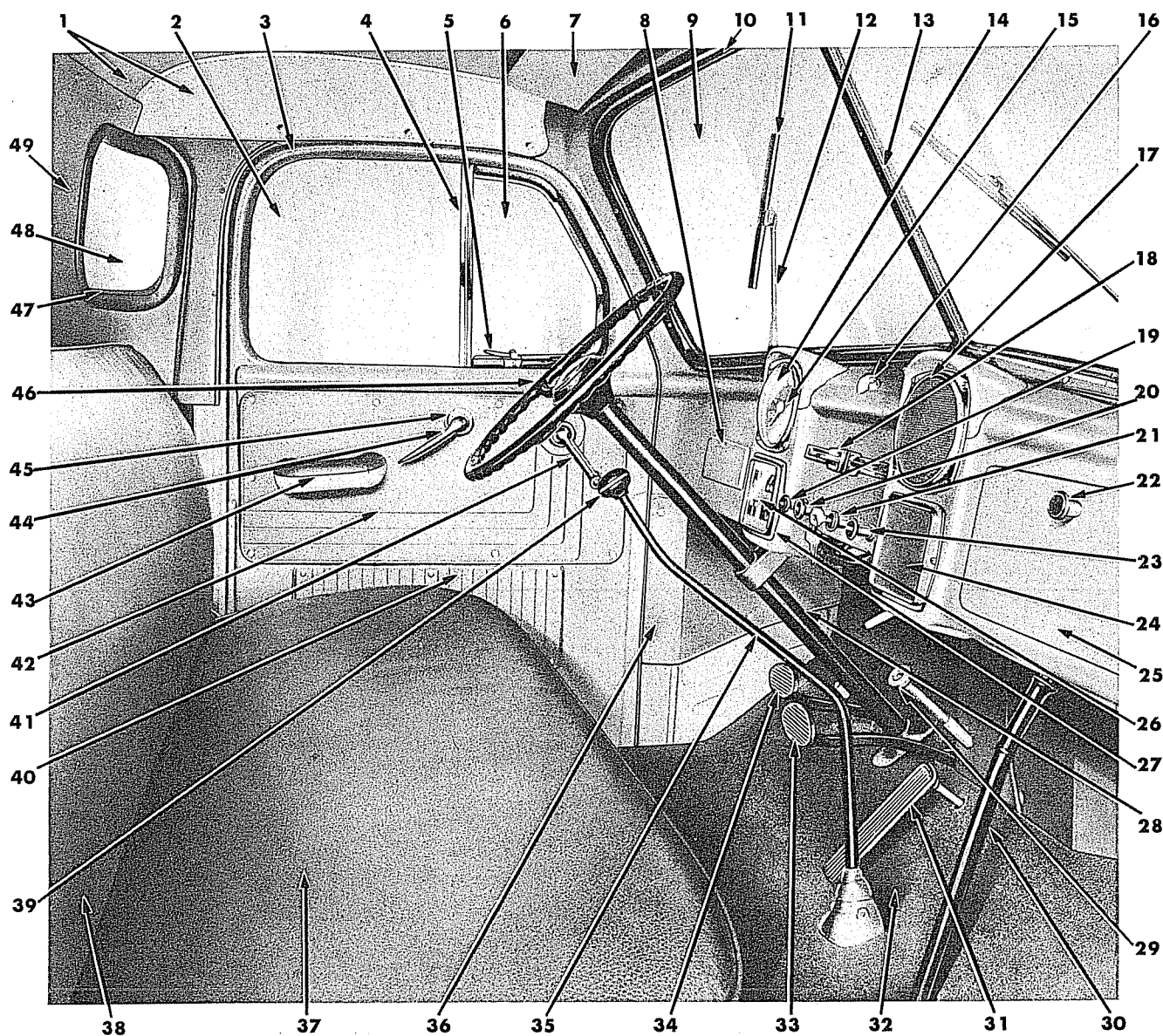

REF. NO.	NAME	PART TYPE CODE	REF. NO.	NAME	PART TYPE CODE	REF. NO.	NAME	PART TYPE CODE
1	TRIM PANEL	23-86-22	18	MOULDING	23-33-86	35	LEVER	21-30-2
2	GLASS	23-64-308	19	KNOB	8-53-296	36	TRIM PANEL	23-91-6
3	DOOR	23-11-2	20	KNOB	8-53-225	37	SEAT CUSHION	23-108-4
4	BAR	23-64-6	21	KNOB	14-63-24	38	SEAT BACK	23-108-12
5	HANDLE	23-14-39	22	KNOB	23-06-25	39	KNOB	21-30-6
6	GLASS	23-64-306	23	KNOB	14-24-2	40	COVER	23-34-136
7	PANEL	23-103-3	24	COVER	23-33-8	41	HANDLE	23-14-18
8	COVER	23-33-15	25	DOOR	23-06-10	42	PANEL	23-92-5
9	GLASS	23-66-135	26	GLASS	8-37-162	43	ARM REST	23-76-3
10	MOULDING	23-25-145	27	BEZEL	8-37-90	44	HANDLE	23-14-27
11	BLADE	23-67-2	28	JACKET	19-14-1	45	ESCUTCHEON	23-14-19
12	ARM	23-67-5	29	PEDAL	8-52-457	46	WHEEL	19-30-4
13	MOULDING	23-66-156	30	LEVER	4-08-1	47	WEATHER STRIP	23-63-100
14	DIAL	8-37-399	31	PEDAL	14-01-1	48	GLASS	23-64-310
15	SPEEDOMETER	8-37-372	32	MAT	23-20-8	49	TRIM PANEL	23-89-10
16	KNOB	23-67-194	33	PEDAL	5-27-1			
17	GRILLE	23-33-3	34	PEDAL	6-38-1			

19X5599

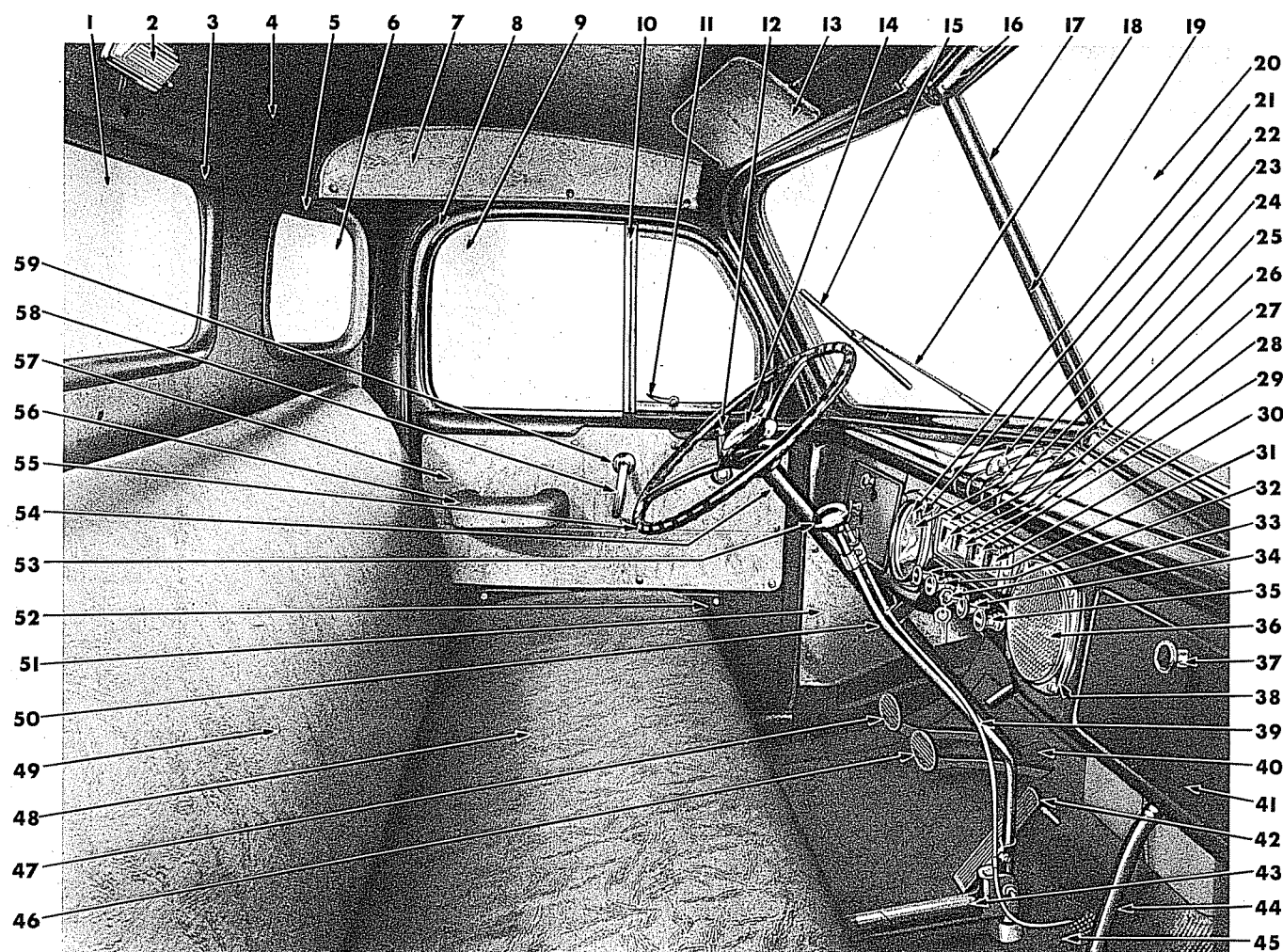

REF. NO.	PART NAME	PART TYPE CODE	REF. NO.	PART NAME	PART TYPE CODE	REF. NO.	PART NAME	PART TYPE CODE
1	GLASS.....	23-64-314	22	BEZEL.....	8-37-411	42	PEDAL.....	14-01-1
2	BEZEL W/LENS.....	8-05-8	23	KNOB.....	23-67-194	43	ROD.....	21-30-163
3	WEATHERSTRIP.....	23-63-112	24	SPEEDOMETER.....	8-37-372	44	LEVER.....	4-08-1
4	TRIM PANEL.....	23-86-22	25	BEZEL.....	8-37-90	45	MAT.....	23-20-8
5	WEATHERSTRIP.....	23-63-100	26	OIL GAUGE.....	8-37-316	46	PEDAL.....	5-27-1
6	GLASS.....	23-64-310	27	GLASS.....	8-37-162	47	PEDAL W/ BUSHING.....	6-38-1
7	TRIM PANEL.....	23-86-22	28	GAUGE.....	8-37-136	48	SEAT CUSHION.....	23-108-4
8	FRONT DOOR.....	23-11-2	29	AMMETER.....	8-37-1	49	SEAT BACK.....	23-108-12
9	GLASS.....	23-64-308	30	FUEL GAUGE.....	8-37-275	50	LEVER.....	21-30-2
10	BAR.....	23-64-6	31	KNOB.....	8-53-296	51	TRIM PANEL.....	23-91-6
11	HANDLE.....	23-14-39	32	KNOB.....	8-53-225	52	COVER.....	23-34-136
12	HANDLE.....	23-14-18	33	CYLINDER & KEYS PACKAGE.....	8-35-115	53	KNOB.....	21-30-6
13	PANEL.....	23-103-3	34	KNOB.....	14-63-24	54	JACKET.....	19-14-1
14	BUTTON.....	8-33-41	35	KNOB.....	14-24-2	55	STEERING WHEEL.....	19-30-4
15	BLADE.....	23-67-25	36	GRILLE.....	23-33-3	56	ARM REST.....	23-76-3
16	MOULDING.....	23-22-145	37	KNOB.....	23-06-25	57	TRIM PANEL.....	23-92-5
17	BAR.....	23-66-29	38	BEZEL.....	23-33-4	58	HANDLE.....	23-14-27
18	ARM.....	23-67-5	39	CABLE.....	3-31-42	59	ESCUTCHEON.....	23-14-19
19	MOULDING.....	23-66-156	40	COLLAR.....	23-31-119			
20	GLASS.....	23-66-135	41	DOOR.....	23-06-10			
21	GLASS.....	8-37-410						

19x4022B

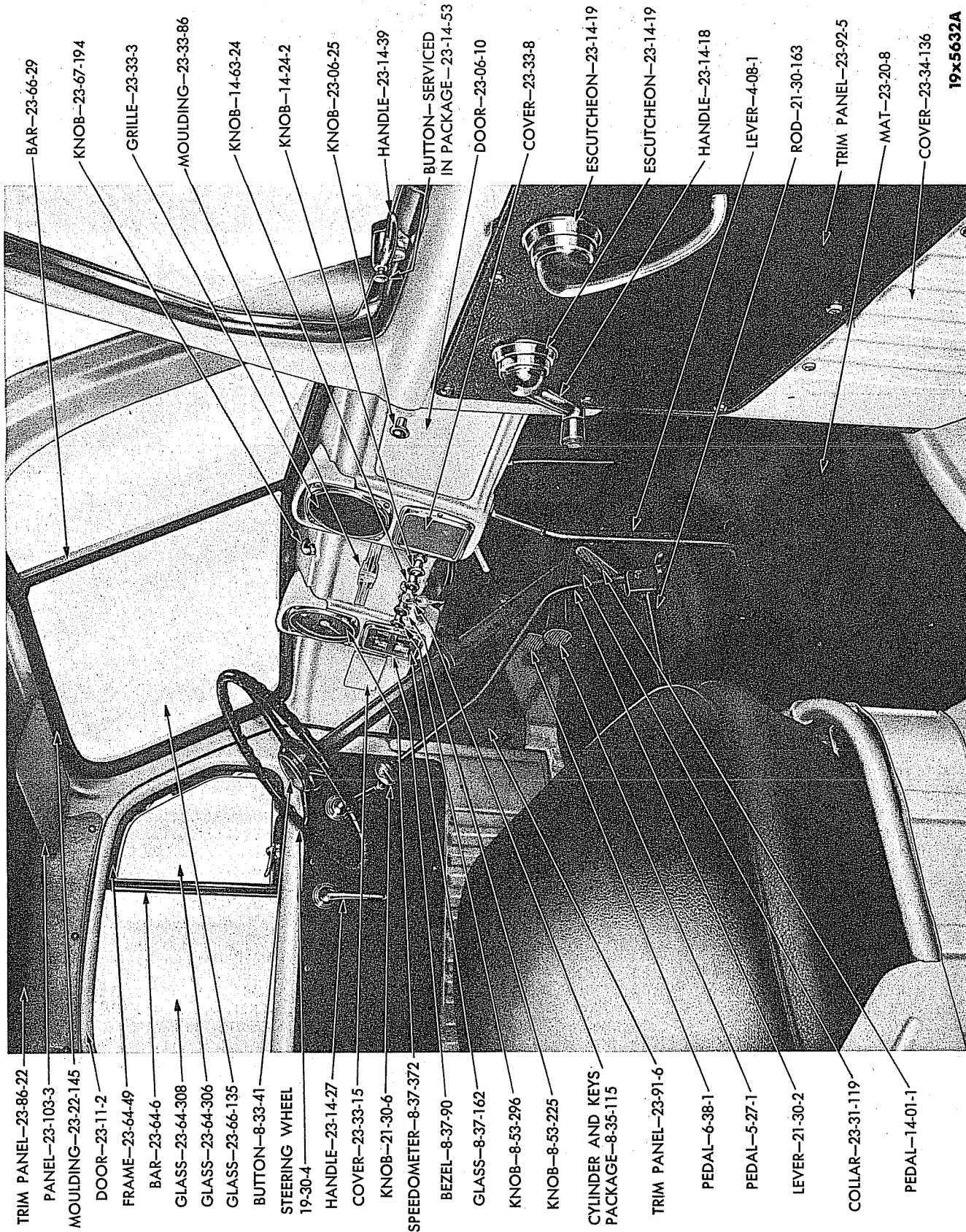

DELUXE CAB (CAB-OVER-ENGINE) (B-3 AND B-4 SERIES) (INTERIOR VIEW)

Plate 23-16

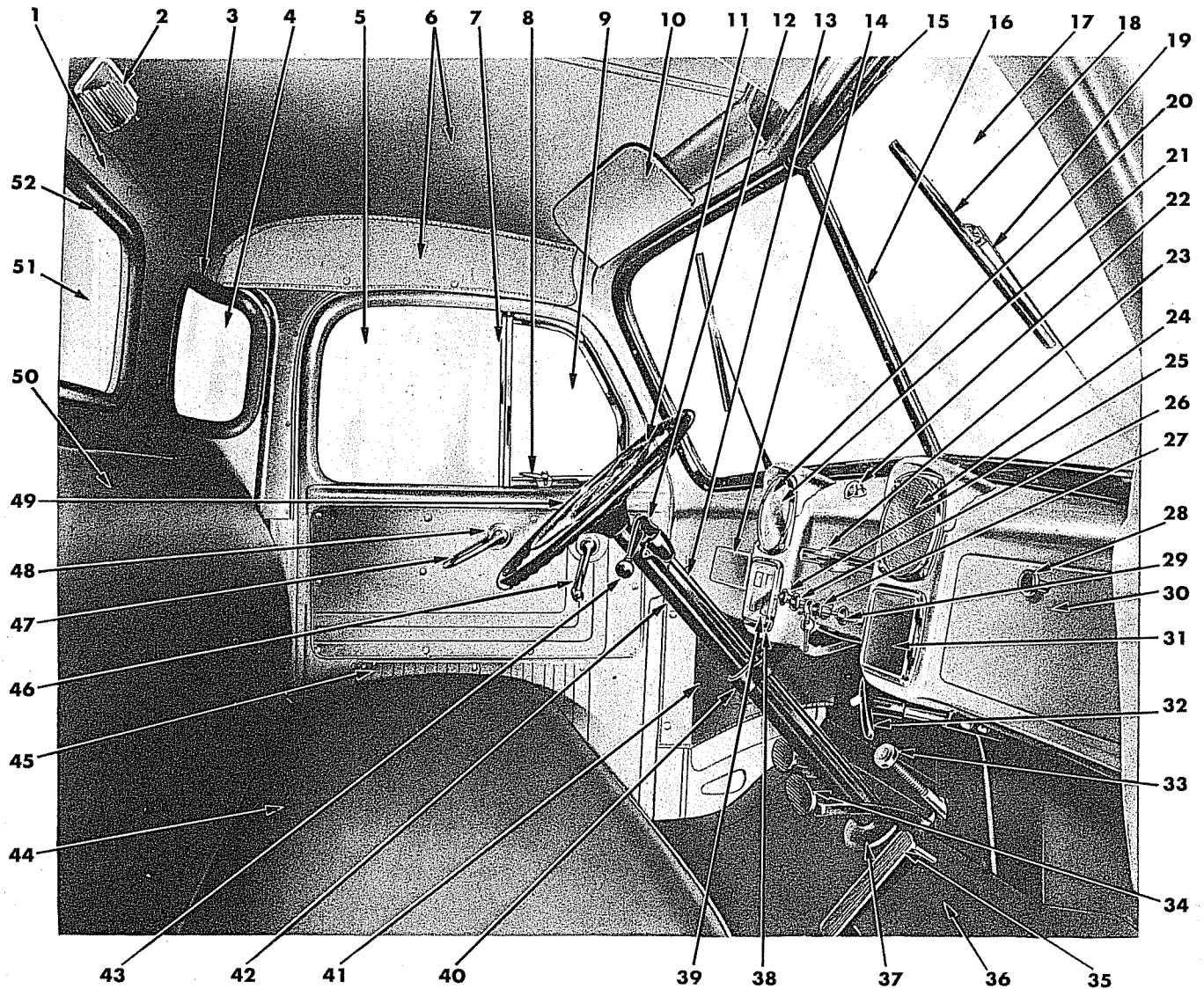

REF. NO.	NAME	PART TYPE CODE	REF. NO.	NAME	PART TYPE CODE	REF. NO.	NAME	PART TYPE CODE
1	TRIM PANEL	23-89-10	19	ARM	23-67-5	37	COLLAR	23-31-119
2	BEZEL W/LENS	8-05-8	20	GLASS	8-37-410	38	BEZEL	8-37-90
3	WEATHERSTRIP	23-63-100	21	SPEEDOMETER	8-37-372	39	GLASS	8-37-162
4	GLASS	23-64-310	22	KNOB	23-67-194	40	BRACKET	19-31-1
5	GLASS	23-64-308	23	MOULDING	23-33-86	41	TRIM PANEL	23-91-6
6	TRIM PANEL	23-86-22	24	GRILLE	23-33-3	42	JACKET	19-14-1
7	BAR	23-64-6	25	KNOB	8-53-296	43	KNOB	21-30-6
8	HANDLE	23-14-39	26	KNOB	8-53-225	44	SEAT CUSHION	23-108-4
9	GLASS	23-64-306	27	KNOB	14-63-24	45	COVER	23-34-136
10	PANEL	23-103-3	28	KNOB	23-06-25	46	HANDLE	23-14-18
11	RING	8-33-4	29	KNOB	14-24-2	47	HANDLE	23-14-27
12	LEVER	21-30-2	30	DOOR	23-06-10	48	ESCUTCHEON	23-14-19
13	ROD	19-46-3	31	COVER	23-33-8	49	WHEEL	19-30-4
14	COVER	23-33-15	32	LEVER	4-08-1	50	SEAT BACK	23-108-12
15	MOULDING	23-22-145	33	PEDAL	8-52-457	51	GLASS	23-64-314
16	BAR	23-66-29	34	PEDAL	5-27-1	52	WEATHERSTRIP	23-63-112
17	GLASS	23-66-135	35	PEDAL	14-01-1			
18	BLADE PACKAGE	23-67-2	36	MAT	23-20-8			

19x5600A

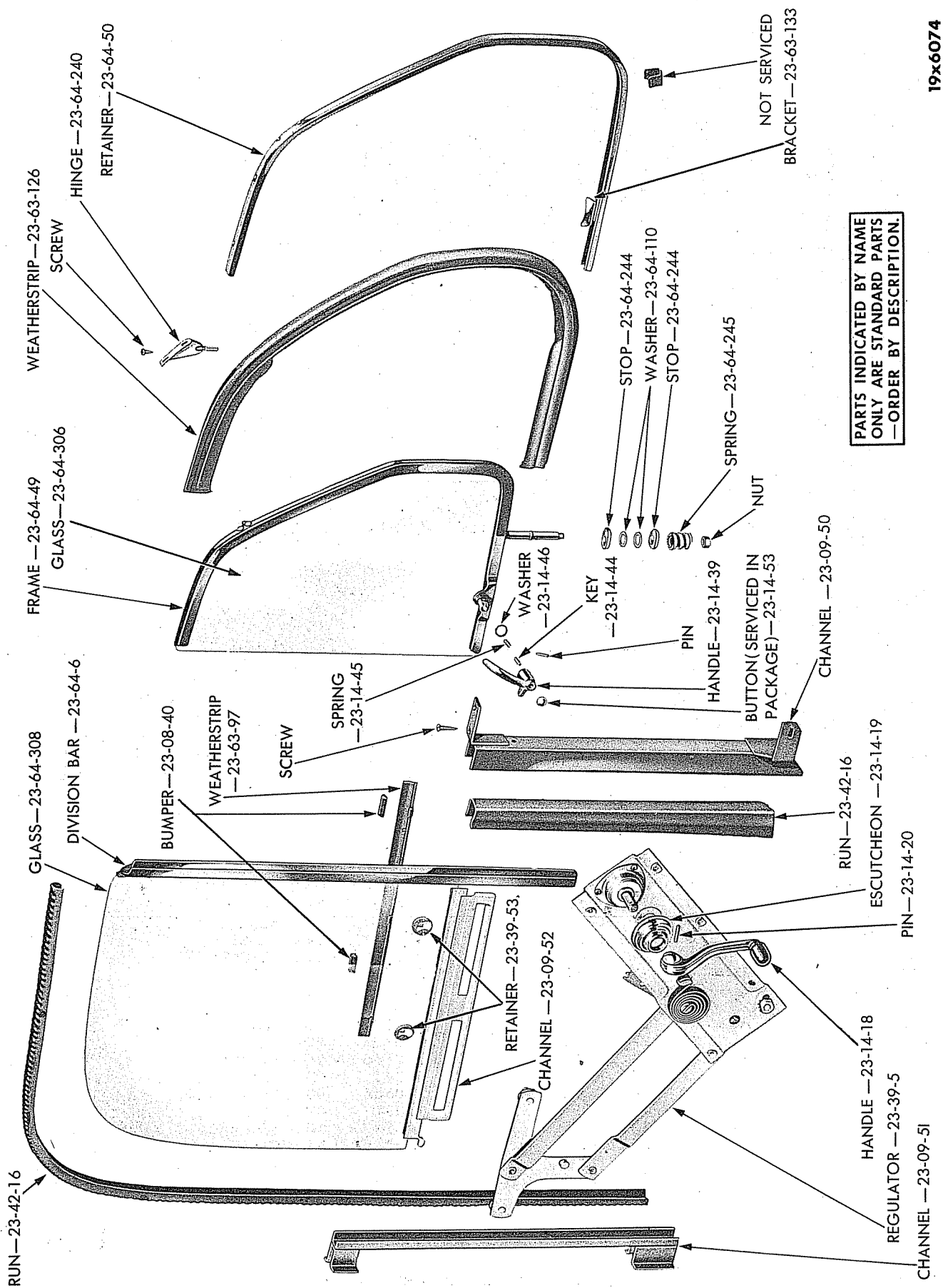

DOOR WINDOW REGULATOR AND RUNS (EXPLODED VIEW)

Plate 23-18

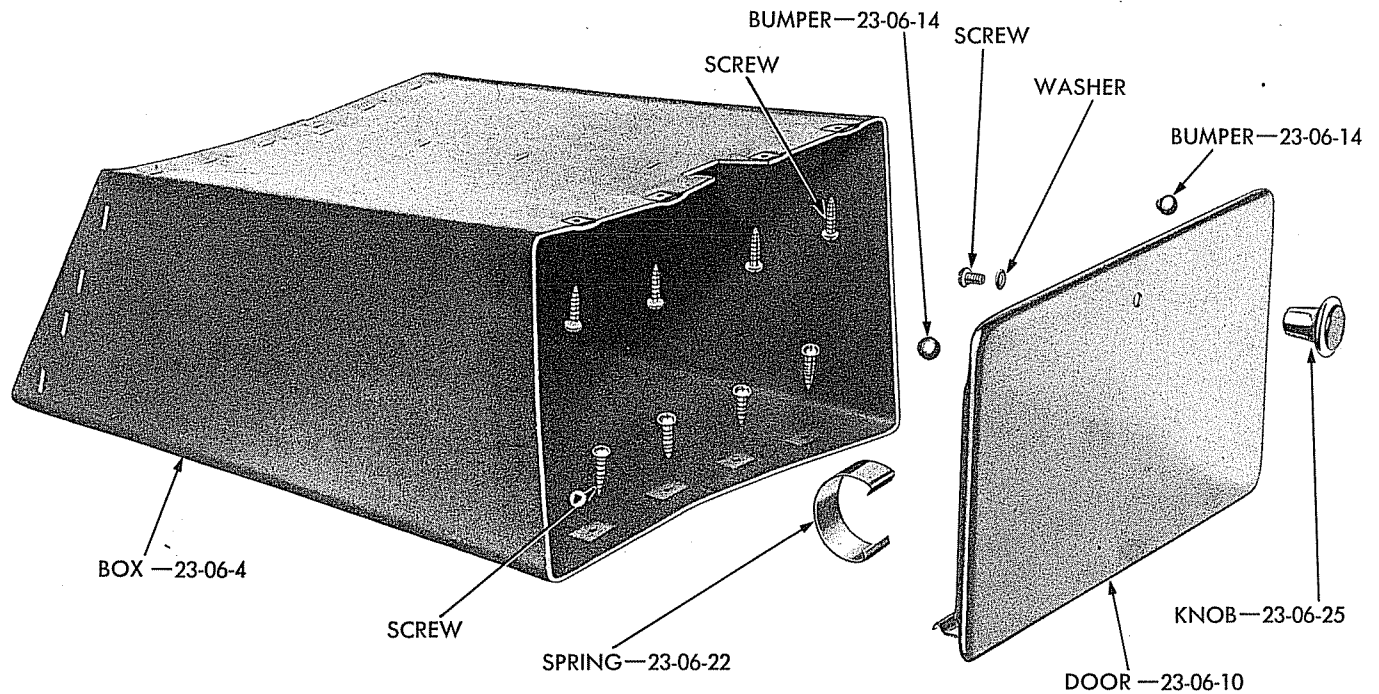

PARTS INDICATED BY NAME
ONLY ARE STANDARD PARTS
—ORDER BY DESCRIPTION.

19x6072

Plate 23-19

GLOVE BOX (EXPLODED VIEW)

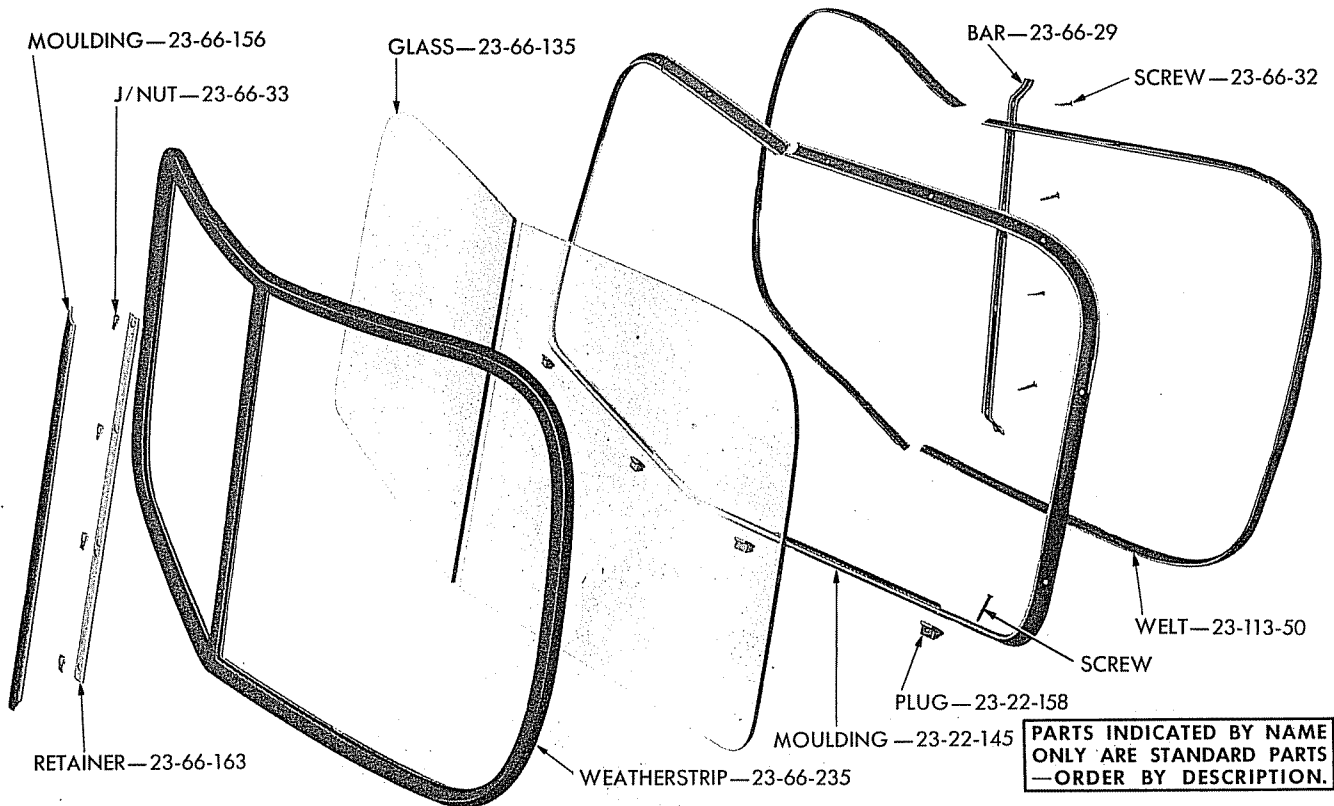

PARTS INDICATED BY NAME
ONLY ARE STANDARD PARTS
—ORDER BY DESCRIPTION.

19x4031D

Plate 23-20

WINDSHIELD (EXPLODED VIEW)

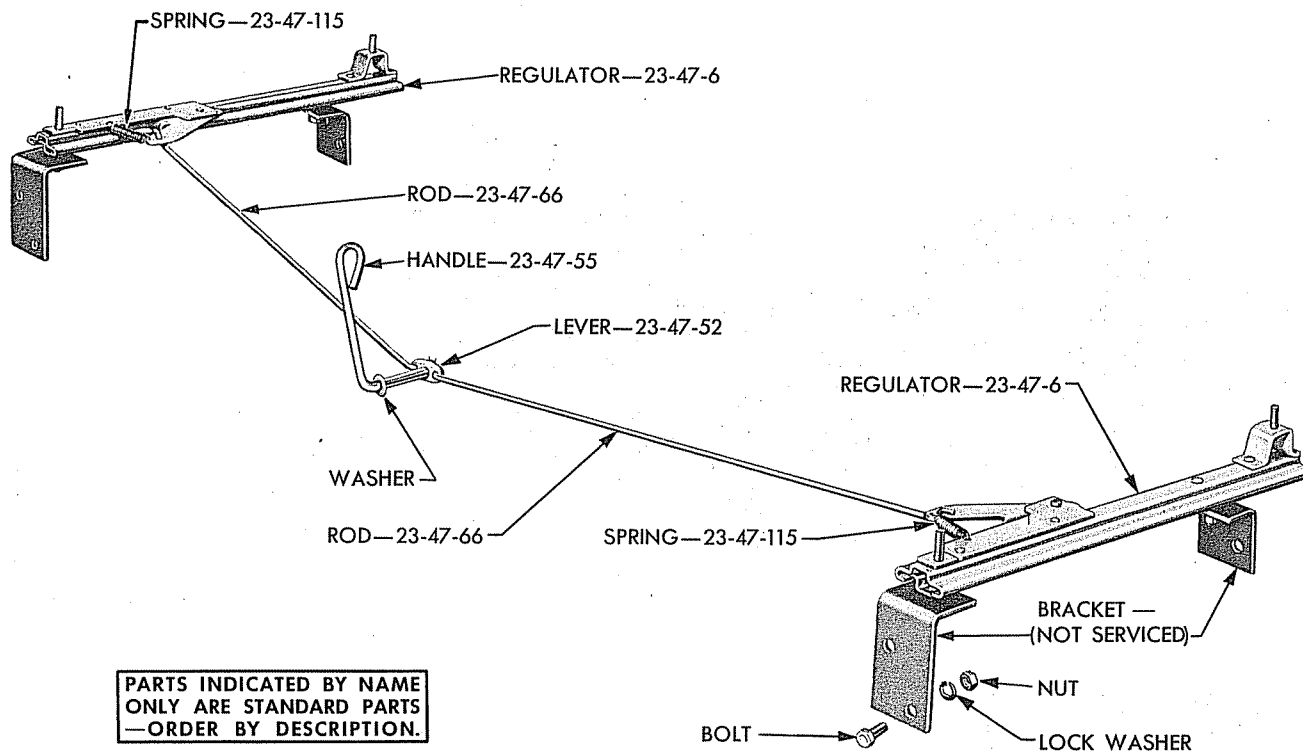

19x5518A

Plate 23-21

SEAT GUIDE

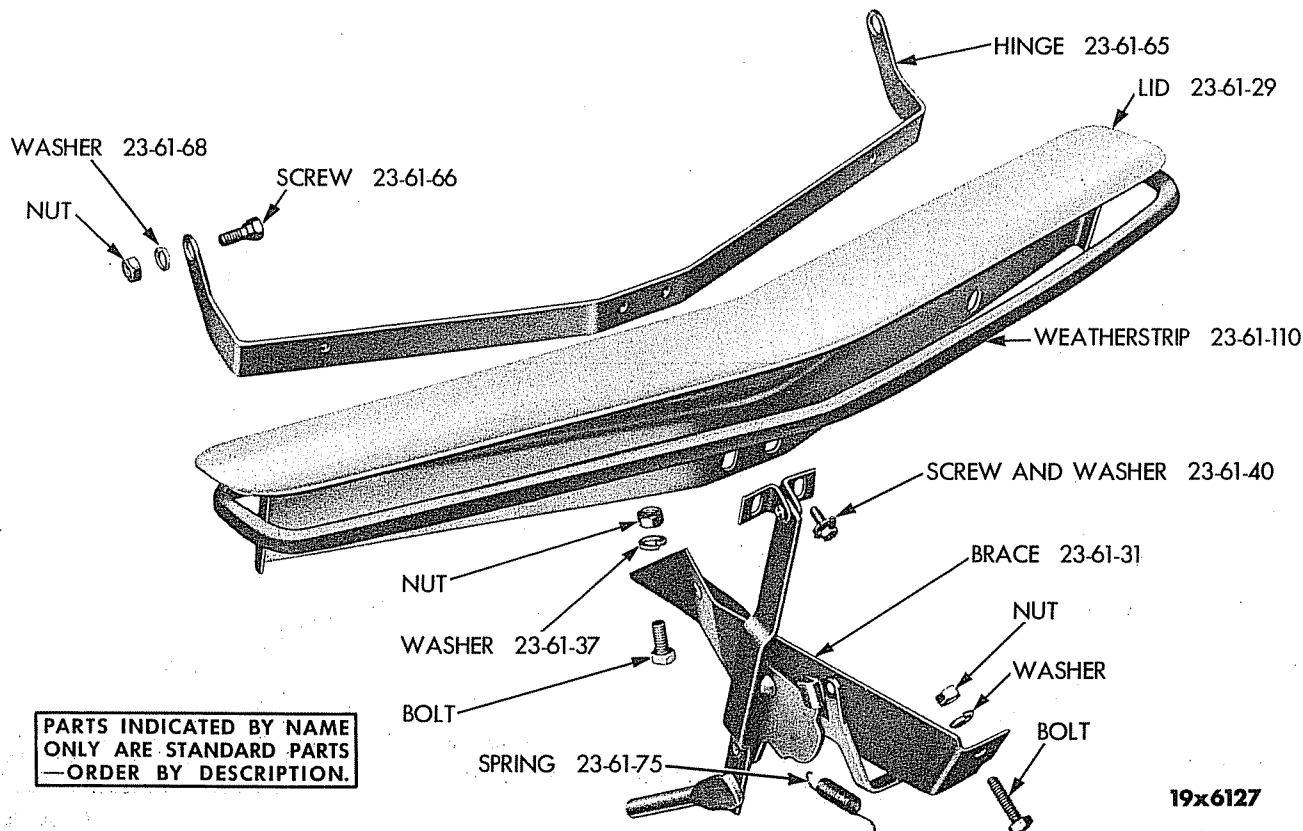

19x6127

Plate 23-22

COWL VENTILATOR (EXPLODED VIEW)

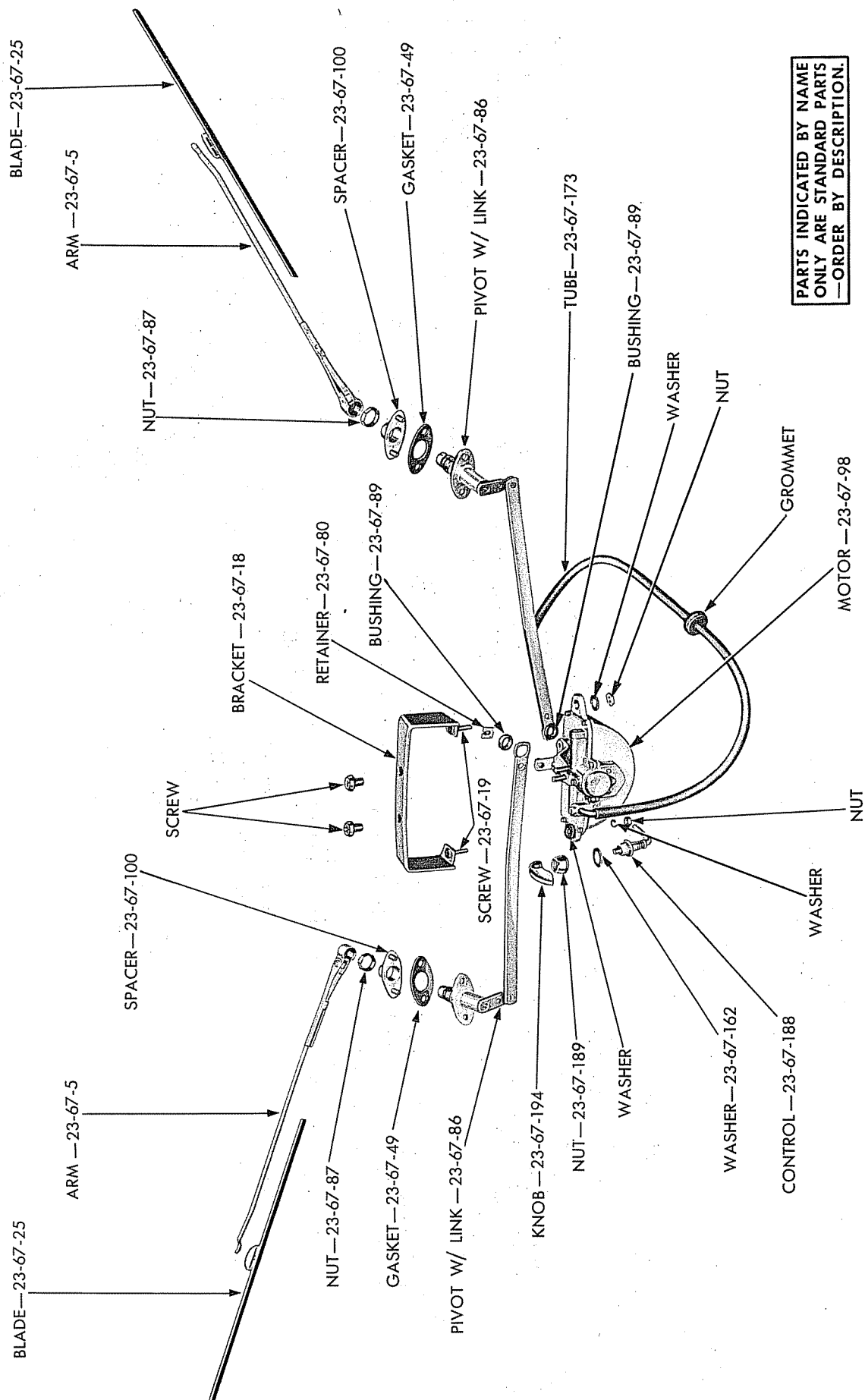

PARTS INDICATED BY NAME
ONLY ARE STANDARD PARTS
—ORDER BY DESCRIPTION.

19x6102

WINDSHIELD WIPER (VACUUM) (EXPLODED VIEW)

Plate 23-23

**PARTS INDICATED BY NAME
ONLY ARE STANDARD PARTS
—ORDER BY DESCRIPTION.**

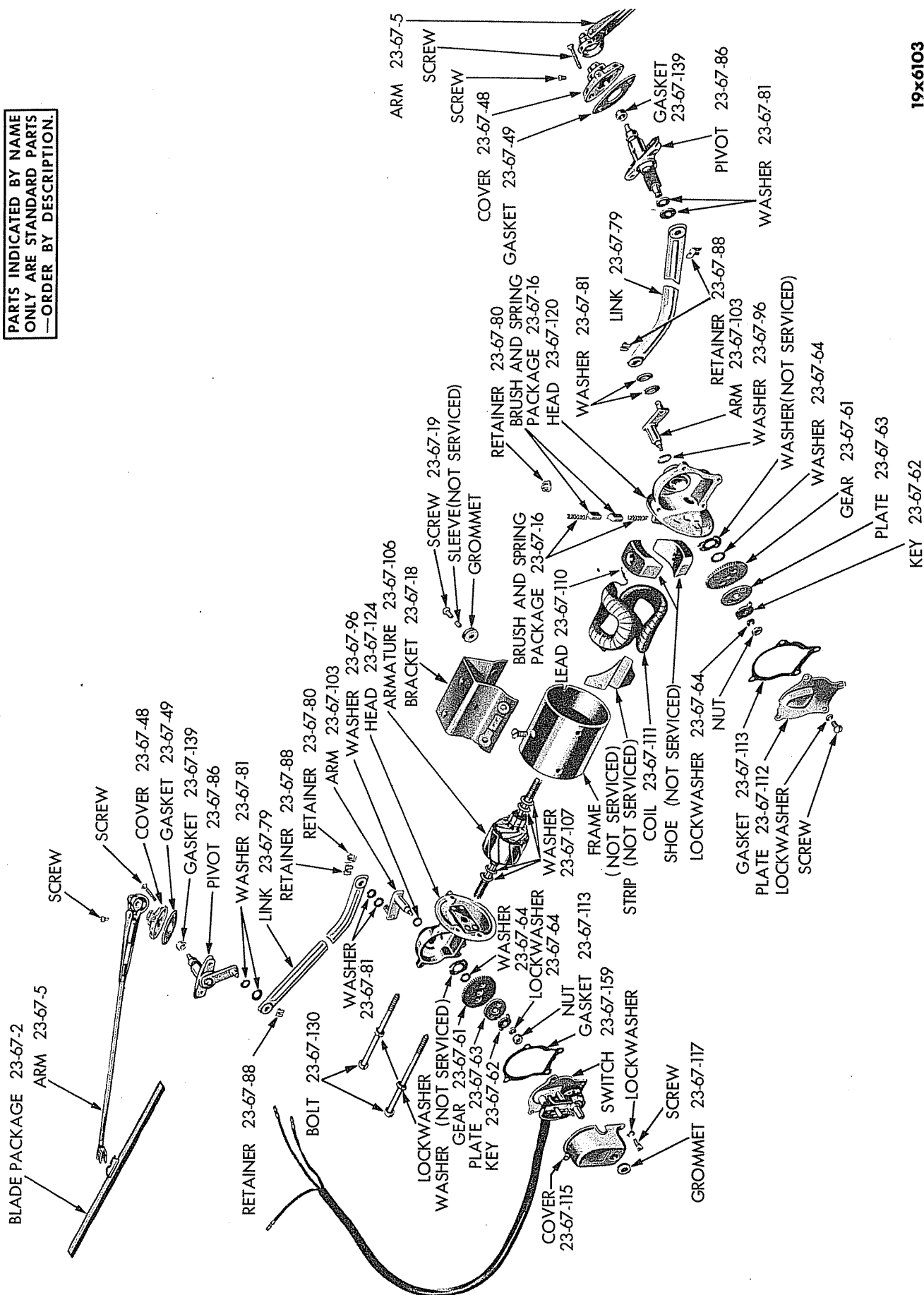

19x6103

WINDSHIELD WIPER (ELECTRIC) (EXPLODED VIEW)

Plate 23-24